2 CENTS PAY NO MORE!

Chicago Daily Tribune

THE WORLD'S GREATEST NEWSPAPER

FINAL EDITION

VOLUME LXXXXI—NO. 308 C (REG. U. S. PAT. OFFICE. COPYRIGHT 1932 BY THE CHICAGO TRIBUNE.) SATURDAY, DECEMBER 24, 1932.—22 PAGES THIS PAPER CONSISTS OF TWO SECTIONS—SECTION ONE ** PRICE TWO CENTS IN CHICAGO AND SUBURBS ELSEWHERE THREE CENTS

BEER LOSES; HITS POLITICS

COURT PUNISHES 20 LAWYERS OF SANITARY BOARD

Censures 16, Clears 15 Others.

The Supreme court yesterday handed down its decision in the disciplinary proceedings brought by the Chicago Bar association against 52 lawyers who were members of the law department of the sanitary district during the "whoopee days."

The court disbarred one attorney, suspended one from practice of law for two years, three for one year, and fifteen for six months. Sixteen were censured and fifteen others were cleared of charges of "unprofessional and dishonorable" conduct. In the case of the remaining attorneys the court had been asked to recommend a course of action. No recomendation was made.

Tempers Judge's Findings.

The decision moderated the findings of Circuit Judge Thomas Taylor, who heard evidence against the attorneys as a commissioner for the Supreme court. Judge Taylor had recommended disbarment of seven lawyers, two years' suspension for eight, one year's suspension for ten, censure for seventeen, and discharge for nine. One case was sent to the higher court by him for further direction.

The decision explained that the findings of Judge Taylor were tempered because the case is without parallel in Illinois legal history. Also its unusual features inclined the justices to show mercy. At the same time the decision warned that the punishment inflicted serves notice on all lawyers that conduct similar to that disclosed in the sanitary district investigation will be visited by disbarment.

Punish Maclay Heyne.

The attorney disbarred by the Supreme court is Frank J. Brewbaker. Attorney Joseph E. Paulissen was suspended for two years and Maclay Hoyne, John C. Garriott Jr., and Sidney Lyon for one year.

The following attorneys were suspended for six months:

Harry J. Berman	Arthur Donoghue
Daniel V. Gallery	Henry E. Jacobs
Nicolas Jurgelonis	Joseph A. Kolb
Medard A. Kunz	Nathan A. Lawrence
Philip A. Losewick	Carl S. Lundquist
Stephen A. Malato	Harry Mamell
George E. Mapes	Mark J. McNamara
Adam E. Patterson	

The following were censured:

John M. Beverly	Robert H. Eberle
David S. Cheerow	Al F. Gofman
John J. Dillon	Thomas P. Grant
John S. Hall	Eugene E. Hines
John H. Horan	Arthur F. Manning
Abraham L. Miesner	William B. Newburger
Victor L. Orenstein	Leo V. Roeder
Ivor L. Smith	Augustus Williams

The following were cleared:

Hector A. Brouillet	John B. King
Charles F. Brown	John M. Lowry
Ray J. Egan	Edward F. Luczak
John F. Higgins	John R. McCabe
A. Paul Holleb	James J. McDermott
Samuel J. Graff	Eugene L. McGarry
Meyer D. Kaufman	C. Edwin Mitchell
William Scott Stewart	

The court made no recommendation in the case of Attorney Edward H Luebeck. In a hearing before Judge Taylor Lusbeck said he had been engaged on international matters for the district and refused to testify because the facts were confidential. Judge Taylor asked the court to give him authority to go into the alleged confidential matters. In making no recommendation in his case the higher court virtually cleared Luebeck.

Written by Justice Stone.

The opinion—seventy pages long—was written by Justice Clyde E. Stone of Peoria. The decision was prepared from a report of 1,750,000 words presented by Judge Taylor, in which the ethical relationship of attorneys in public office to their governmental clients was established for the first time. The ethical phase of Judge Taylor's report was cited in the decision. The Supreme court had studied Judge Taylor's report for fourteen months.

In disbarring Attorney Brewbaker the decision stated: "This record shows that he was put on the pay roll as a matter of political patronage. He did no useful work, but employed his time entirely in another occupation from which he received compensation. He undoubtedly knew he was rendering no service of value. In addition he testified falsely on the witness stand, and this fact demonstrates a serious unfitness to practice law and constitutes a ground for disbarment which this court cannot refuse to consider."

Brewbaker, who is 47 years old and a graduate of the University of Michigan, was appointed to the sanitary

(Continued on page 12, column 2.)

NEWS SUMMARY

of The Tribune
(And Historical Scrap Book.)
Saturday, December 24, 1932.

WASHINGTON.

Party jealousy and red tape cause senate to vote 48 to 23 against Bingham plan for action on beer. Page 1.

How to get a job next March worrying some lame ducks. Page 2.

President Hoover leaves Washington for fishing trip. Page 5.

LOCAL.

Supreme court punishes 20 attorneys for the old sanitary board during the whoopee years, censures 16 and clears 15 others. Page 1.

Tribune trucks make first deliveries of Christmas baskets provided by Good Fellows. Page 1.

One dead, another missing and six others hurt in $500,000 grain elevator explosion and fire. Page 2.

Belated Christmas shopping rush surprises Chicago merchants. Page 3.

Children learn there are lots of Santa Clauses; he appears at parties for thousands throughout city. Page 3.

Gen. Abel Davis, receiver for Illinois Life Insurance company, visits Milwaukee insurance executive to discuss plans for reinsuring Illinois Life clients. Page 4.

Bridewell, once expensive institution for city, is near self-supporting basis under management of Edward J. Denemark. Page 5.

Watchman, on job two weeks, kills bandit and is then slain in holdup battle. Page 5.

Prof. Merriam says technocrats appear to have a vague aim at establishing a "soviet of technicians." Page 7.

Two hundred and fifty-six rookies learn A B C's of police work. Page 7.

News of society. Page 9.

Death notices, obituaries. Page 16.

Radio programs. Page 16.

FOREIGN.

Christmas trees barred for natives in Russia; cost $25 apiece. Page 1.

France asks United States to take initiative in war debt reduction. Page 4.

French railways propose door to door service as solution for financial difficulties. Page 6.

Pope Pius to enumerate joys and sorrows of year as cardinals wish him a "Merry Christmas" today. Page 16.

DOMESTIC.

Norman H. Davis, envoy of Hoover to arms parley, speeds to see Roosevelt. Page 1.

Prince Michael Romanoff is loose in New York again. Page 2.

Canadian publisher found guilty of criminally libeling life insurance president. Page 4.

Gov. Roosevelt grants commutation of sentence to 23 prisoners. Page 5.

Woman who offered to lend Newfoundland 100 millions in 1931 is arrested on larceny charge. Page 7.

Mother of slain girl in critical condition after learning daughter is dead; real facts concealed from her. Page 7.

SPORTS.

Notre Dame rally fails; Purdue wins, 36 to 31. Page 13.

Yale expected to appoint Root head football coach. Page 13.

Babe Didrikson takes a train ride, but to where? Page 13.

Gardiner still ailing, but expects to last through Blackhawks' game at Toronto tonight. Page 13.

Gilbert widens lead over Mills with two winners. Page 13.

Central A. A. U. to enforce ban of matched amateur boxing bouts. Page 13.

Pitt goes into desert to drill and dodge rainstorm. Page 14.

Full team to represent the United States in Ryder cup golf matches in England. Page 15.

EDITORIALS.

Prohibition and the Senate; Tax Exemption for Fallow Land; Payment Without Service. Page 8.

BOOKS.

Miss Butcher says "The Scottish Queen," by Herbert Gorman, has all the qualities of a thriller. Page 6.

Paul Morand seeks to write of London, so he goes to zoo. Page 6.

FINANCE, COMMERCE.

Heaviness in stocks and bonds attributed to tax selling. Page 17.

Prices of stocks seesaw in quiet trade; close is steady. Page 17.

Telephone companies take advantage of slump to expand service. Page 17.

United States gold stocks rise $180,000,000 in December. Page 17.

National Bank of Woodlawn to pay 25 per cent to depositors. Page 17.

Trade reviews see business outlook as more hopeful. Page 17.

Rail loadings for week reported as totaling 516,796 cars. Page 17.

Rise of B. & O. liens feature of irregular bond market. Page 18.

May and July wheat futures decline to new seasonal lows. Page 19.

Prices of hogs in sharpest advance in six weeks. Page 20.

Want Ad index. Page 20.

Average net paid circulation of THE CHICAGO TRIBUNE November, 1932 DAILY in excess of 765,000

HOOVER FOREIGN ENVOY SPEEDS TO ROOSEVELT

Norman Davis Back from Arms Parley.

[Chicago Tribune Press Service.]

Washington, D. C., Dec. 23.—[Special.]—A new element of mystery was injected into the Hoover-Roosevelt war debt row tonight by the disclosure that Norman H. Davis, special foreign envoy for the administration, was cutting short his visit to Washington to go to Albany to confer with the President elect.

In some quarters the view was held that Mr. Davis as the American delegate to the disarmament parley and a member of the American committee helping to arrange for the international economic conference had been chosen as a mediator by the President in his dispute with President Elect Roosevelt over war debt procedure.

Might Change Roosevelt View.

Some of those who did not take this view held that in allowing Mr. Davis to go to Albany within 12 hours after his arrival from Europe the administration was actuated by a feeling his report might cause the President elect to take a more kindly view toward the Hoover war debt and foreign policy.

There were many indications, however, that Mr. Davis was going to Albany primarily to advise the President elect as to the whole foreign situation, with special reference to the economic conference which is to come after the Roosevelt administration begins.

Credence was given this view by the disclosure that only last Sunday Mr. Roosevelt conferred at length with Edmund E. Day and Prof. James H. Williams, the American experts appointed by President Hoover to work on the international committee arranging the conference agenda.

Hoover Silent on Dispute.

Meanwhile President Hoover made no reply to Gov. Roosevelt's sharp comment of last night, when he said he was quite "surprised" that Mr. Hoover should have said that he [Roosevelt] had declined to cooperate on the war debt problem. The Roosevelt midnight statement apparently was the last word in the controversy, for Mr. Hoover left tonight for a fishing trip in the south.

It is the general belief in the capital that the President will make no further effort for a debt consideration commission, but will mark time on this topic until the end of his term.

Give First Hand Advice.

Mr. Davis, a Democrat, who was assistant secretary of state in the Wilson administration at the same time that Mr. Roosevelt was assistant secretary of the navy, is in a position to give first hand information on conditions in Europe and report advice on methods of conducting negotiations.

Frequently mentioned as a possibility of appointment as secretary of state in the Roosevelt cabinet, Mr. Davis has powerful and influential support for the post. According to congressional friends of Mr. Davis, he was advised prior to his acceptance of the Hoover post that his going to Europe would not injure his chances for selection as Secretary Stimson's successor.

There was a tendency in some quarters to view the conference between Mr. Roosevelt and American representatives interested in the economic conferences as an indication of an attempt on the part of the Hoover administration to shift responsibility for foreign policies to the incoming régime as rapidly as possible.

Keep Disarm Parley Alive.

Mr. Davis arrived in Washington this afternoon, conferred with President Hoover and Mr. Stimson, and was expected to be back in New York tomorrow. On emerging from the White House conference Mr. Davis asserted that the disarmament conference must be kept alive.

"If that dies," he said, "then the economic conference will go to smash."

Mr. Davis declined to discuss the debts, although he discussed debt matters with representatives of France and England while abroad. He said that he did not know whether he would return for future meetings of the disarmament conference or the economic parley. That matter may be decided when he sees Mr. Roosevelt.

CHRISTMAS TRUCE LIKELY

Albany, N. Y., Dec. 23.—[Special.]—A Christmas truce today put an end, at least temporarily, to the controversy between President Hoover and President Elect Franklin D. Roosevelt

[Continued on page 4, column 4.]

VERY FEW PEOPLE HAVE EVER SEEN OLD SANTY

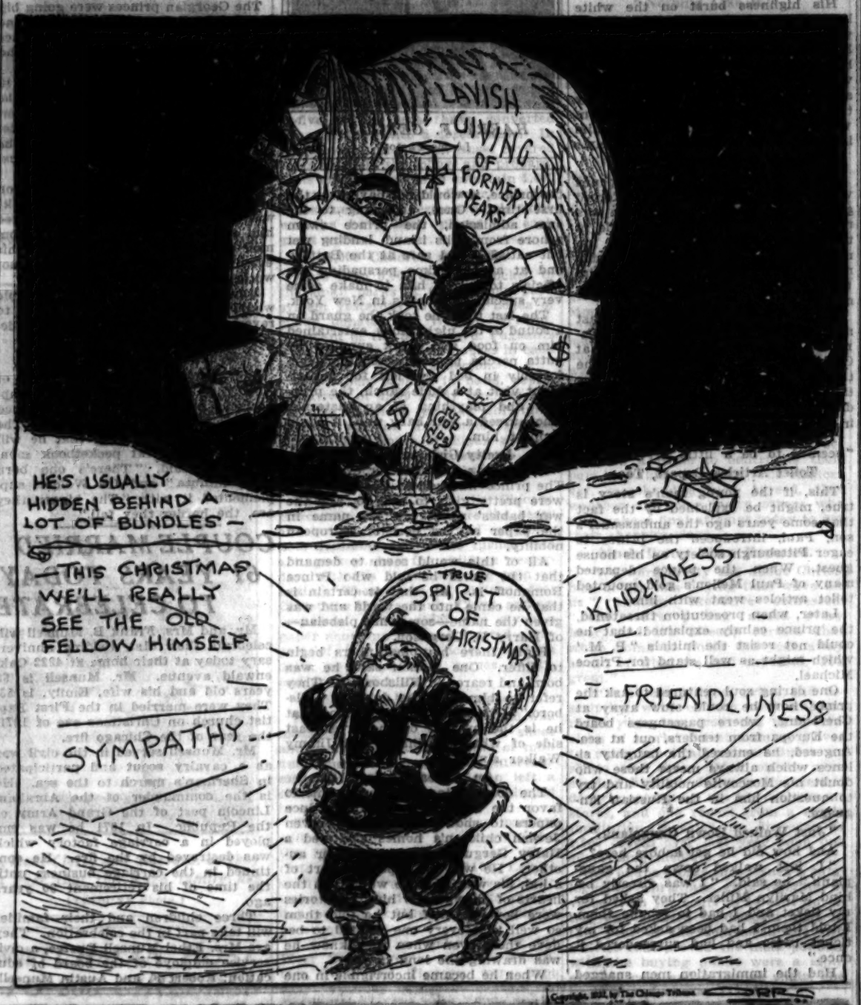
LAVISH GIVING OF FORMER YEARS
HE'S USUALLY HIDDEN BEHIND A LOT OF BUNDLES—
—THIS CHRISTMAS WE'LL REALLY SEE THE OLD FELLOW HIMSELF
SYMPATHY
TRUE SPIRIT OF CHRISTMAS
KINDLINESS
FRIENDLINESS

EX-BANK TELLER IS SEIZED WITH $10,000 FAKE BILLS

William Johnson, 40 years old, 1319 North Francisco avenue, who was formerly a teller in a bank now closed, was arrested in the First National bank yesterday after he had tried to exchange a hundred counterfeit $100 bills for ten good $1,000 notes.

Taken to the detective bureau and questioned by operatives of the United States secret service, Johnson asserted that he did not know the $100 bills were bogus.

"A man named Nathan Goldberg," he said, "met me in the loop and told me he wanted me to run an errand for him. He went into a safety deposit vault in the First National building and came back, handing me the money. I was to meet him on the street a little later."

An alert teller in the bank had told Johnson to wait while an examination of the currency was being made, but he refused to do this. Policemen who were on watch followed him to the street and made the arrest. According to the secret service men, about $50,100 of the counterfeit bills have been passed here this week. The imitations were printed on washed $1 bills and were pronounced excellent forgeries. Goldberg, who is well known as a counterfeiter, is being sought.

THIEVES BEGIN LIFTING THEIR HOLIDAY MEALS

Burglars last night began their drive for Christmas dinners. The toll levied on meat markets, as reported to the police, was:

Store of E. G. Shinners, 2550 West 55th street: 25 turkeys, 10 geese, 25 chickens, 25 pounds butter, 3 pounds boneless perch.

Store of Jacob Wolf, 4666 Lincoln avenue: 30 turkeys, 6 geese, 4 ducks.

Store at 2745 Princeton avenue: 3 coops chickens, 25 turkeys, 20 boxes candy, 20 boxes cookies, 1 box hams, 25 pounds sugar.

XMAS DINNER FOR FIVE PERSONS COSTS ONLY $1.87

Washington, D. C., Dec. 23.—(AP)—With farm prices lower than at any time since the war, Mr. Average Citizen will be able to set his Christmas table at a considerable saving this year.

A low cost Christmas dinner recommended by the bureau of home economics is estimated to cost $1.87 for five persons, compared to $2.21 a year ago.

It calls for chicken and stuffing, mashed potatoes and gravy, turnips, cranberry sauce, pumpkin pie, coffee, and milk for the children.

Christmas in Russia? $25 for Yule Tree

MOSCOW, Dec. 23.—(AP)—With Christmas trees selling at $25 each and hard to get even at that price, Americans and other foreigners in soviet Russia who insist on observing Christmas in appropriate fashion, notwithstanding the fact that it is ignored by most Russians, find it expensive as well as difficult so far as the actual trimmings are concerned.

Stringent police regulations prohibit the sale even of the smallest trees to Russians, but as a special concession to foreigners the government permits a few florist shops to handle a small number exclusively for them.

No Ornaments for Trees.

After paying the huge price for a tree, however, the average foreign family must scratch hard to find the necessary adornment, which is virtually nonexistent here now.

The result is a great demand for tinfoil from cigaret and candy packages from abroad, absorbent cotton, ribbons and any other gimcracks which possibly could lend the traditional Christmas touch.

Several American engineers attached to Moscow trusts, whose wives and children are with them, went into the country and chopped down their own trees rather than pay the high price asked. Most of the embassies and legations, better equipped than individual foreigners, will have the usual richly decorated trees.

Godless Society Plans Lectures.

Meanwhile, as the small foreign colony went ahead with its Christmas decoration preparations, the newspapers published an announcement from the all-union godless society scheduling anti-Christmas meetings and lectures in various cities on Dec. 25.

Even the foreign workers' club of Moscow, an organization founded by trade unions for the recreation and instruction of foreign workers here, whose membership is chiefly German and American, is planning for the first time this year an anti-Christmas meeting on Christmas night.

6 Japanese Flyers Killed as Chinese Shoot Down Plane

CHANGHUN, Manchuria, Dec. 23.—(AP)—Six Japanese aviators were killed and another was seriously wounded today when Chinese troops shot down a bombing plane near Wan Pao-Shan, twenty miles northwest of here. The plane was bombing a Chinese concentration camp. The Chinese returned the fire with an anti-aircraft gun and scored a direct hit.

CHRISTMAS MAY BRING FLURRIES OF SNOW HERE

Considerably colder weather, with a possibility of snow flurries in the forenoon, is in prospect for Chicago for Christmas, according to the prediction issued last night by Forecaster J. R. Lloyd.

Today the temperature is expected to hover around 45 or 50 degrees, considerably above normal. Rain is probable today. The coldest Dec. 24, and the coldest day ever recorded in Chicago, was in 1872, when the thermometer touched 23 below zero. The coldest Christmas was in 1924, when the mark was 6 below, and the mildest in 1895, when 56 was registered.

Dr. Herman N. Bundesen, president of the board of health, issued a warning yesterday against pneumonia, the danger of which, he said, was particularly increased by the weather conditions. He urged avoidance of persons having colds and of pneumonia convalescents. A physician should be consulted, he said, while colds are in an early stage.

BURGLAR MAKES FRIENDS WITH A BLOODHOUND

Gulfport, Miss., Dec. 23.—(AP)—Officers sent a bloodhound out to catch Fred Hoffman and now they are looking for the hound, too. They believe Hoffman, an alleged burglar, has made friends with their prize manhunter.

Hoffman was captured, but led officers to a swamp on a pretense of disclosing accomplices in the robbery of a hardware store. He ducked into the tall timber when he reached the swamp.

After the first bloodhound failed to return officers sent another into the swamp, but it came back looking rather crestfallen and they are wondering what power Hoffman holds over Mississippi's best trackers.

Electric Lights Fail, Baby Born in Xmas Candle Light

Sterling, Ill., Dec. 23.—(AP)—A son was born to Mr. and Mrs. Gallius Matheny of Chadwick at a local hospital amid typical Christmas atmosphere. For the first time in the history of the hospital the electric lights failed. Resourceful nurses obtained a supply of Christmas candles and the baby was born in the candle light.

Father and His Six Sons All Have Same Initials

Bristow, Okla., Dec. 23.—(AP)—There's a scramble when a letter addressed to "L. C. Jones" arrives in the olive community, near here. A father and six sons bear those initials. The boys are Leonard C., Lon C., Lester C., Loyd C., Lewis C., and L. C. Jr. The "C." stands for Clark, in each case.

Trucks Carry Good Fellow Joy to Homes

(Picture on Back Page)

Good Fellows will carry baskets to homes of Chicago's poor today.

On this Christmas eve a few thousand men and women with a little to share are carrying good will and cheer to several thousand others whose holiday happiness is dependent upon these visits. It has become a custom, dating back to 1907.

In this third year of the depression the number of homes listed for Good Fellow visits is 39 per cent larger than last year. The custom seems to be more popular this year because there are more to appreciate the wholesome pleasure of giving to the less fortunate.

Trucks Make 452 Deliveries.

Tribune trucks yesterday delivered the first Good Fellow baskets, 452 bundles of toys, candy, fruit, and holiday foodstuffs. These were purchased with pennies and dollars contributed by those who desired to participate in the Christmas activity but were unable to make personal visits.

In the drizzling rain the carriers cruised through the neighborhoods of lowest rents. The machines stopped every few blocks. Addresses were found in basement flats of aged brick buildings, in frame shacks on alleys, and in unlighted corridors of tenement houses.

In these homes were men and women with children. Some were clean and neat in clothes well worn, but also well washed. Others were neither clean nor neat.

Few Give Way to Emotions.

Knocks at doors were answered by children in some places and by mothers at other places. There were few hilarious demonstrations. They seemed at first surprised, and then as if waiting for the strangers to leave before giving way to their emotions.

A few were expressive. An Italian mother in a sublevel flat in West 25th street blessed the truck driver, a Mexican woman, with two children pulling at her apron, responded "muchas gracias." A Swedish housewife scolded her six blond children, the tallest about six years old, to keep them from upsetting the basket in a hunt for more toys. A Negress in the south side black belt cried.

The Good Fellow isn't looking for a scene. His pleasure is deeper than anything registering on the five senses.

Appearances Deceiving.

The Good Fellow isn't disappointed if his assigned family has the outward appearance of a fair degree of comfort. A clean kitchen doesn't always indicate a stocked pantry. He isn't repulsed by squalor; children are entitled to a Christmas regardless of failings of their parents.

So the Good Fellows today will start on their errands prepared to accept conditions as they find them, intelligently informed of their missions and thankful that they are able to bring cheer into homes where there would be none of the Christmas merriment without their visits. And later tonight and tomorrow, after the baskets are delivered, the Good Fellows may feel lighter of heart for having done their bit.

German Reds Set Fire to Christmas Tree in Riot

WUPPERTAL, Germany, Dec. 23.—(AP)—The municipal Christmas tree in the public square went up in flames today when, in the course of communist rioting, demonstrators defied police bullets, poured kerosene on the lower branches and set it afire. Three men were seriously wounded by gunfire. Windows were broken and street lamps torn up.

THE WEATHER

SATURDAY, DECEMBER 24, 1932.

Sunrise, 7:16; sunset, 4:24. Moon rises at 5:31 a. m. tomorrow. Mars, Venus, and Jupiter are morning stars. Saturn is an evening star.

Chicago and vicinity—Rain, somewhat warmer Saturday; moderate to fresh southeast to south winds; unsettled and much colder Sunday, possibly snow flurries in forenoon.

Illinois—Rain, colder in south portion Saturday; Sunday generally fair in south, unsettled in north; colder.

TRIBUNE BAROMETER.

TEMPERATURES IN CHICAGO

MAXIMUM, 10 A. M.....43
MINIMUM, 1 A. M.....39

3 a. m....40	Noon....43	8 p. m....40	
4 a. m....40	1 p. m....42	9 p. m....40	
5 a. m....41	2 p. m....42	Unofficial—	
6 a. m....40	3 p. m....43	10 p. m....40	
7 a. m....42	4 p. m....41	11 p. m....40	
8 a. m....42	5 p. m....40	Midnight....40	
9 a. m....42	6 p. m....40	1 a. m....39	
10 a. m....41	7 p. m....40	2 a. m....39	
11 a. m....40			

For 24 hours ended 7 p. m. Dec. 23:
Mean temperature, 38; normal, 27; excess since Jan. 1, 433 degrees; deficiency for December, 35 degrees.
Precipitation, 1.01 inches; deficiency since Jan. 1, 1.10 inches; excess for December, .28 of an inch.
Barometer—7 a. m., 30.05; 7 p. m., 30.08.
Highest wind velocity, 17 miles an hour, from the southwest, at 2:53 a. m.

[Official weather table on page 19.]

SENATE ALLOWS VOTE DELAY BY PARTISANSHIP

Jealousy, Red Tape Hinder Action.

[Chicago Tribune Press Service.]

Washington, D. C., Dec. 23.—[Special.]—Professional jealousy and that delicate regard for the ethics of statesmanship which finds its finest flower in the United States senate combined today to defeat the scheme of that shrewd Yankee showman, Senator Hiram Bingham [Rep., Conn.], to give the country beer some time before next Fourth of July.

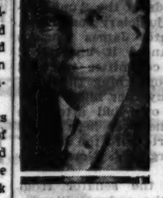

HIRAM BINGHAM. [A. P. Photo.]

Forty-eight to twenty-three, the senate voted against the Connecticut senator's motion to bring the Collier beer bill up today and get it passed as soon as possible.

Through their truculent spokesman, Senator Joe T. Robinson of Arkansas, the Democrats let it be known that they had no intention of letting a Republican lame duck steal both the show and the beer bill which was passed under the whip of the Democratic leadership in the house.

Much Mock Protesting.

In sometimes horrified, sometimes suavely explanatory, little interpolations, counters on both sides of the aisle expressed their displeasure at being expected to join in so crass a procedure as to pass a bill that had not yet received the social cachet of the judiciary and finance committees.

Vainly did Senator Bingham recall how bill after bill calling for repeal of the 18th amendment or modification of the Volstead act had been holed up in the judiciary committee and allowed to die.

Vainly did he try to stir his colleagues with the tart remark, "There is no one who does not know today whether he is going to vote for 3.2 per cent beer or against it."

Against the solid wall of senate tradition and the natural desire of the Democrats to reap the credit for themselves, he was forced to fall back in defeat.

Up in the gallery Bishop James Cannon Jr. looked on.

Promise Speed for Collier Bill.

Out of the pieces the wets, however, were able to construct one consoling fact.

The debate led Senator Robinson into giving an unqualified pledge that he would do his best to see that the Collier bill was not delayed.

For that pledge the wets had to thank Senator David I. Walsh of Massachusetts, a Democrat and himself an ardent wet. For it was Senator Walsh who thrust into the midst of one of the famous Robinson periodic sentences to demand whether the Democratic leader would move to discharge the judiciary committee from consideration of the Collier bill if proof of an effort to delay the measure were discovered.

"Beyond any question," Senator Robinson shot back. "I hold myself and the party to which I belong committed to the policy of passing on this question, and I carry this responsibility unhesitatingly and without reservation."

Failure of Move Foreseen.

That was after the vote had been taken, with its 26 Democrats, 21 Republicans, and 1 Farmer-Laborite against the Bingham motion, and only 11 Republicans and 12 Democrats in its favor.

It had been known that Senator Bingham's move could not succeed ever since the Democrats had held a morning conference and there decided not to go along. The Democratic wets, however, had followed the conference with one of their own. Having reserved the right at their party meeting to go their own way if they chose, they voted to keep their record clear by supporting the Bingham motion.

What the Connecticut senator sought to do was technically complex but practically simple. Having on the calendar from the last session a beer bill of his own, he sought by motion to bring it up for consideration, with the promise that if it were brought up he would substitute for it that part of the Collier bill modifying the Volstead act. He would have been unable to incorporate the $5 a barrel tax provisions of the house measure, since a revenue raising provision must originate in the house. But he counted on the $5 a barrel tax now on the

statute books to cover the revenue features of the bill.

Robinson Leads Attack.

Senator Robinson jumped to the attack as soon as Senator Bingham announced his motion.

"There is no disposition on the part of any one on this side to delay the Collier bill," he said. "Every one must realize that there is a constitutional question involved. I believe no wholesome end is to be accomplished by taking up the bill of the senator from Connecticut."

Senator Bingham related the fate of other beer bills and repeal resolutions that had been sent to the judiciary committee.

"Is it strange that I would like to get this measure out on the senate floor?" he demanded. "It is well known that the drys are determined that the beer bill shall not pass. Dry senators will use every means to defeat it."

Assail Bingham's Motives.

Nor did the vote halt the argument. The Democrats still rankled over what they considered the attempt of this Republican to steal their stuff. Some of his colleagues think that the distinguished Connecticut senator has a leaning that way. In fact, before the beer question came up he had tried to call from the calendar a Democratic house bill authorizing the farm board to turn over its remaining 329,000 bales of stabilization cotton to the Red Cross.

"It is perfectly apparent," said Senator Robinson, "that the senator from Connecticut [Bingham] is attempting to gain some sort of partisan advantage by attempting to bring up the beer bill under conditions when every senator knows it cannot be disposed of promptly.

"There is not any disposition, so far as I know, on this side of the chamber, unfairly to delay consideration of this legislation. We are interested in a report from the judiciary committee for the reason that a conclusion by the committee on manufactures [to which the Bingham bills had originally been referred] as to constitutionality of the measure does not carry that binding force and effect that is carried by the law committee of the senate."

Ashurst Defends Committee.

Senator Henry F. Ashurst [Dem., Ariz.], mellifluous phrasemaker, edged his courtly way into the debate to speak gallant words of the "unremitting zeal" of the judiciary committee.

The blunt Senator James Cousens [Rep., Mich.] wanted it understood that the finance committee intended to have its say concerning the revenue features of any beer bill.

"To pass our own bill after the house has sent one over here would really be a discourtesy to the house," said Senator George W. Norris, the Nebraska radical.

"The logic of the senator from Arkansas," said the pedantically inclined Senator Arthur H. Vandenberg [Rep., Mich]. "paraphrases my own views. I consider the recent vote of a state a mandate. But I do not propose to be drawn into a snap judgment."

Returns to Attack on Bingham.

"What the senator says serves to confirm my own views," said "Gaston" Robinson to "Alphonse" Vandenberg. Then in more natural vein the Arkansas senator pitched into Senator Bingham again for "trying to embarrass some one, trying to make it appear that some members of the senate are not loyal to their party platform."

"It is poor strategy," he barked.

He had waited, the senator from Connecticut reminded Senator Robinson, ever since last July for the Democrats to prove their loyalty to their party platform. And still he saw no great Democratic zeal.

In the excitement following last Nov. 8, distinguished Democrats had chortled about beer for Christmas.

"That has gone by the boards this morning," Senator Bingham remarked.

Bingham Waxes Sarcastic.

The judiciary committee must decide whether 3.2 beer is intoxicating.

"I should like to be present," said Senator Bingham, "when the committee makes that decision. Nothing would give me greater joy than to see them tasting good, wholesome beer and deciding whether or not it was intoxicating. That is the great constitutional question which the committee on manufactures, under the able leadership of the senator from Wisconsin [Mr. La Follette] from the vicinity of Milwaukee—where they certainly know more about those things than they do in the judiciary committee—was not able to determine.

"It is, indeed, said that we cannot have beer by St. Valentine's day, nor possibly by Washington's birthday. I fear, in fact, that we cannot have it until the entire benefit therefrom shall be duly laid at the door of the next congress, which was elected on a proper platform, and which, having majorities in both bodies and a member of their party at the head of the government, will undoubtedly give it to us in time, let us hope, for next Christmas, if not for the Fourth of July."

HOW SENATE VOTED ON BINGHAM PLAN TO PASS BEER BILL

[Chicago Tribune Press Service.]

Washington, D. C., Dec. 23.—[Special.]—The senate vote on the Bingham motion to take up the beer bill today was as follows:

FOR VOTE ON BEER [32].

REPUBLICANS [11]—Bingham, Blaine, Davis, Grammer, Johnson, La Follette, Moses, Oddie, Schall, Shortridge, Watson.

DEMOCRATS [12]—Bulkley, Coolidge, Copeland, Dill, Hawes, Lewis, Reynolds, Trammell, Tydings, Wagner, Walsh [Mass.], Wheeler.

AGAINST VOTE ON BEER [48].

REPUBLICANS [21]—Austin, Borah, Capper, Carey, Cousens, Dale, Dickinson, Fess, Frazier, Hale, Hastings, Howell, Norbeck, Norris, Nye, Patterson, Robinson Ind.], Smoot, Thomas [Idaho], Vandenberg, White.

DEMOCRATS [26]—Ashurst, Bailey, Bankhead, Barkley, Black, Bulow, Byrnes, Caraway, Cohen, Connally, Costigan, George, Gore, Harrison, Hayden, Hull, Kendrick, King, Logan, McGill, McKellar, Robinson [Ark.], Sheppard, Smith, Thomas [Okla.], Walsh [Mont.].

FARMER-LABOR [1]—Shipstead.

PAIRS.

For the motion—Barbour, Hebert, Steiwer, Walcott, Metcalf and Glenn, Republicans.

Against the motion—Pittman, Fletcher, Bratton and Swanson, Democrats; Brookhart and Hatfield, Republicans.

39,734,351 IS THE TOTAL VOTE CAST FOR PRESIDENT

1932 Total Largest in Nation's History.

[Copyright: 1932: By the Associated Press.]

Washington, D. C., Dec. 24 [Saturday].—(AP)—The largest vote in the nation's history was cast in the November presidential election—39,734,351.

With this record were established three others. Franklin D. Roosevelt received the highest popular and electoral votes ever given a winning candidate and President Hoover polled the largest popular vote ever cast for a loser.

Here's the way the votes were distributed:

Roosevelt	22,813,786
Hoover	15,759,266
Others	1,161,299

Final returns as certified by state officials and compiled by the Associated Press today showed the total vote, when compared with the previous record of 36,798,669 in 1928, to have increased 2,935,682, or 7.9 per cent.

Roosevelt's plurality exceeds Hoover's plurality of 6,423,613 over Alfred E. Smith four years ago, but fell short of the record plurality of 7,338,513 polled by Calvin Coolidge over John W. Davis in 1924.

Hoover's 1932 total of 15,759,266 compared with Smith's 15,016,443 in 1928, which was the previous record for a loser.

Roosevelt's percentage of the total vote was 57.5, Hoover's 39.6, and minor parties 2.9. Smith in 1928 polled 41.2 per cent of the total vote.

Roosevelt carried 42 states as against 40 by Hoover in 1928 and 37 by Coolidge in 1924. His electoral vote was 472 as against Hoover's 59. Four years ago Hoover had 444 and Smith 87.

Roosevelt polled more than a million votes each in six states—California, Illinois, Missouri, New York, Ohio, and Pennsylvania.

Hoover passed the million mark in four states—Illinois, New York, Ohio, and Pennsylvania.

Norman Thomas, the Socialist candidate for President, led the field with 881,951, which nearly equaled the record for a Socialist candidate—919,799 for Eugene Debs in 1920.

FOOTBALL STAR GIVES AWAY GAS; THERE'S A REASON

Joe Sternaman, former football star at the University of Illinois and later with the Chicago Bears professional team, looked up last night as an automobile pulled into his filling station at 2656 Diversey avenue. In the front seat sat a young man and a girl. The man ordered five gallons of gasoline and a change of oil and Sternaman filled the order.

"Do I get this for nothing?" inquired the young man as Sternaman prepared to collect payment. The ex-grid star observed a revolver in the man's hand. The man got his gas free.

Bandits Hold Up Cashier of Michigan Avenue Shop

Two bandits entered the haberdashery shop of A. Sulka, 6 South Michigan avenue, last night, held up the cashier, Miss Eleanor Kuehner, and took $800 from her.

PRINCE MICHAEL IS LOOSE AGAIN ON OUR SHORES

He Sails as a Stowaway; Lands First Class.

New York, Dec. 23.—[Special.]—Prince Michael Romanoff is loose in New York again. The engaging young man of fantastic world adventures, whose brazen affrontery, backed by mannerisms at one and the same time amusing and appealing, won him social prominence in a dozen countries, is back to gain a living without work as he has done through all the years of his life thus far.

His highness burst on the white light district last night only to meet with sore disappointment in his first hunting. The one night club on which he never shoved a rubber check—he wanted to save it for a hunting preserve—had been ruthlessly closed by the federal government; all the others which he tried to patronize cast him into the outer darkness immediately.

Enforced Guest of France.

The federal action had happened while the prince was the enforced guest of the French republic. He was released on Dec. 9 from a bastille in the Riviera where he had been immured after the gendarmes some months before had discovered him traveling on the passport of another man.

The prince, he told confidantes last night, arrived on the giant liner Europa. He said he had stowed away at Cherbourg, sustained himself for some time on scraps and crumbs from the tables, but finally wound up dining directly opposite Andrew W. Mellon in the first class salon.

The ambassador, said the prince, "seemed to be a little nervous."

Toilet Articles Depart, Too.

This, if the young man's story is true, might be explained by the fact that some years ago the ambassador's son, Paul, introduced the prince to eager Pittsburgh society as his house guest. When the prince departed many of Paul Mellon's gold mounted toilet articles went with him.

Later, when prosecution threatened, the prince calmly explained that he could not resist the initials "P. M." which might as well stand for Prince Michael.

One daring soul ventured to ask the prince how he could stow away at Cherbourg, where passengers board the Europa from tenders, out at sea. Angered, he entered the haughty silence which always meets those who doubt his Moscovite nobility and try to question him in the Russian language.

"Just Walked Down Gangplank."

And how did he get ashore here?

"I just walked down the gangplank," he said. "I was directly behind Marilyn Miller. They asked for my ticket and I had to rebuke them. I told them I had been asked for my ticket twice and had surrendered it once."

Had the immigration men snagged the prince, it would not have been the first time. Once, according to his own admission, the prince swam ashore from Ellis island, landing wet but satisfied and safe at the Battery and at another time persuading the officials to permit him to make some very special social calls in New York.

The last time he took the guard on a round of the night clubs, entertained him on food and drink supplied by gutta percha paper, tucked him comfortably in bed and left for a fortnight visit at a dude ranch, the property and plaything of an easterner who nursed a war baby until it could support him.

Pretty Girls to Talk to.

Everything was well for every one. The prince was housed and fed, there were pretty girls to talk to, and the war babies' nurse got his name in the paper as the host of European nobility.

All of this would seem to demand that the world be told who Prince Romanoff is. All that is certain is that he came into the world and was given the name—somewhat plebeian—of Harry F. Gerguson.

Right there his biographers begin to differ. One faction says he was born and reared in Hillsboro, Ill. They refer to him as "the duke of Hillsboro." The other faction affirms that he is the product of the great east side of which Al Smith and Jimmy Walker sing.

An Appealing Sort.

The documentary evidence seems to favor the latter. They can produce papers to show that at least seven Jewish children's homes sheltered a Harry Gerguson at one time or another. He was an appealing sort of a kid; his wistful smile would win the hearts of all who saw him; his stories were beyond belief but he told them so well that every one wanted to believe them even when they knew he was drawing the long bow.

When he became incorrigible in one place, they passed him on to the next. Suddenly he became the stature of a half man and went out on his own.

The cabarets of the town came to know him. He was not an entertainer; he was a guest who entertained the other guests by permitting them to entertain him.

Back with English Accent.

Came the world war and a hiatus of Gerguson so far as America was concerned. When the war ended he reappeared with English manners, English accent, English clothes, and English polish, and a most English of English name.

He talked of Eton and Harrow, of Cambridge and Oxford. He spoke of the prince of Wales as his friend. He claimed to have been a British army officer.

Again the biographers differ. One side said he had been the "man"—the personal servant—of a British officer; the other that he had been the butler in an English county family.

The fashionable hotels of the city became his habitat. He made friends of every one who had money to spend or loan. Soon he was being invited to week-ends on Long Island or in Westchester.

Calmly Becomes Russian Prince.

The Georgian princes were going big in Hollywood and Harry did them one better. He calmly became Prince Michael of Russia, "first cousin to the late czar."

Soon he was being entertained in Chicago, in Pittsburgh, in St. Louis, in Kansas City, and in Denver. Glorious fights were made in a social way to become his host. The fact the host or hostess sometimes need must send carfare first did not matter.

Between times the prince oft fell on hard days. These were some weeks without invitations. Once they picked him up in the street suffering from near starvation. But he still had his evening clothes—and he had not worked.

Sometimes the immigration people would get nosy and he would have to revert to Harry Gerguson to avoid deportation.

Bright Lights Await Him.

But tonight the flashing lights of New York are waiting the second appearance of the present visit of Prince Romanoff at some bright spot. The wise ones are predicting that he will connect with a fat pocketbook soon.

Barnum said, "There's one born every minute" and Joe Wolcott supplemented it with "The bigger they are, the harder they fall."

BACK IN NEW YORK

HARRY F. GERGUSON.
[Acme Photo.]

COUPLE MARRIED 61 YEARS TODAY TO CELEBRATE

Mr. and Mrs. Frank B. Munsell will celebrate their 61st wedding anniversary today at their home at 4222 Oakenwald avenue. Mr. Munsell is 89 years old and his wife, Emily, is 83. They were married in the First Baptist church on Christmas eve of 1871, the year of the Chicago fire.

Mr. Munsell served in the civil war as a cavalry scout and participated in Sherman's march to the sea. He is the commander of the Abraham Lincoln post of the Grand Army of the Republic. In 1871 he was employed in a carriage factory which was destroyed by the fire. He continued in the carriage business until the time of his retirement 30 years ago.

Three children and their families will take part in the celebration. They are Mrs. Ethel Munsell Durfee, a civil service employe of the board of education; Robert F. and Austin Munsell.

ELEVATOR BLAST KILLS ONE; HUNT SECOND VICTIM

6 Others Hurt in $500,000 Grain Fire.

(Picture on back page.)

One man was killed, another is missing—probably buried beneath tons of burning grain—and six others were injured yesterday when fire destroyed a section of a large wooden elevator on the south branch of the Chicago river, at 26th street and Damen avenue. The damage was estimated at less than half a million dollars, largely covered by insurance.

WALTER BRAZEL.

Two hundred thousand bushels of grain belonging to the Stratton Grain company, 141 West Jackson boulevard, were destroyed, but firemen kept the flames away from 35 storage tanks adjacent to the workhouse where more than 1,000,000 bushels were stored. Some of this grain may, however, have been damaged by water.

Killed in Leap for River.

Walter Brazel, 28 years old, 2443 South Spaulding avenue, was the man killed. It is believed he leaped from a third floor window to escape the flames, intending to land in the river. His body was found on a dock, near the river's edge, and it was at first reported by his companions that he had been blown through a wall and onto the dock.

The missing man was Charles Duval, reported to have been a grain scaler for the board of trade. His body was believed to be in the wreckage which was still smoldering last night, eighteen hours after the first started.

The injured taken to St. Anthony's hospital were: Steve Toboga, 4544 South Richmond avenue; Charles Cerny, 15027 Marshfield avenue, Harvey, and Ignace Hornowski, 1317 North Campbell avenue. Toboga and Hornowski were burned about the face. Emil Buelino, Edward Erdman, and Albert Mungal were less seriously hurt.

Dust Explosion Blamed.

Explosion of dust from the grain was believed to have been the cause of the explosion. This common explanation of elevator fires has been a research problem for engineers of the department of agriculture for several years, and Dr. David J. Price, chief of the department's chemical bureau, last night sent several of his assistants here to investigate. His department has discovered, according to dispatches from Washington, that the greatest protection against dust explosions can be afforded by allowing one square foot of venting area per 100 cubic feet of building. In this way, he said, dust explosions, which occur in a rapid series, burst out the ventilating windows, immediately relieving the pressure and minimizing the damage.

The explosion occurred about 9:20 a. m. The fire spread rapidly. No other worker was near Brazel when he leaped. Duval was one of twenty-five men in the workhouse. All but he escaped through windows and doors.

A 2-11 alarm, quickly followed by a 4-11 and two special calls, brought 75 pieces of apparatus and the fireboats Illinois and Graeme Stewart, and sent Fire Marshal Corrigan to command them.

Walls Fall, Release Grain.

Within 20 minutes the walls had fallen and tons of flaming grain were released and poured into the river. The resulting steam, the flames, a slight drizzle of rain, and the fluming columns of water from the boats and trucks quickly turned the scene into a haze of fog which made the fire-fighting dangerous and all but obscured the view of thousands of spectators standing on the Damen avenue bridge a few hundred feet away.

It was mid-afternoon before Marshal Corrigan began to remove the apparatus and by this time the workhouse was but a shell of jagged walls while the engine room and storage tanks adjacent were not badly damaged.

H. F. Obermeyer, secretary of the grain company, made the estimate that about 200,000 bushels of wheat, corn, oats and barley were consumed. This loss, he said, was fully covered by insurance. Officials of the railroad said the elevator was built in 1906 at a cost of more than one million dollars, of which the workhouse was the major expense. It also was largely covered by insurance, it was said.

Mob of Idle Loots Stores and Shouts 'Merry Xmas'

BARCELONA, Spain, Dec. 23.—(AP)—Military guards, after a skirmish tonight, dispersed several hundred unemployed persons who, determined to achieve a merry Christmas, looted wine, meat, and sausage stores. While fleeing, many of the mob flourished their booty in the faces of the guards and laughingly shouted "Merry Christmas."

Store Hours, 9 A. M. to 6 P. M.

CARSON PIRIE SCOTT & CO

Special Luncheon for Children 35c

Fresh Vegetable Plate or Chicken Timbale
Fresh Spinach
Potato Flour Muffin
Fruit Ice or Ice Cream
Angel Cake
Cocoa, Orange Juice, Milk

In the Little South Tea Room, Eighth Floor.

The Educative Playroom

Is open today, and there will be a supervisor in charge. You may leave your children there to play while you shop.

Baby Shop, Third Floor.

A "SPECIAL" from the Baby Shop

Silk Panties $1.25

Of crepe de chine, lace trimmed, sizes 2, 4, and 6.

Baby Shop, Third Floor.

A "SPECIAL" from the Boys' Room

Leather Coat $10.95

Camel cloth lining, electrified lambskin collar.

Fifth Floor.

A "SPECIAL" from the Girls' Room

Balbriggan Pajamas $1.95

They are one-piece and come in four color combinations, 8 to 14.

Fifth Floor.

A "SPECIAL" from the Girls' Room

Home-spun Frocks $1.95

Of Hungarian homespun cotton, natural color, trimmed in red or blue. Sizes 7 to 12.

Fifth Floor.

MANDEL BROTHERS

a store of youth • a store of fashion • a store of moderate price*

*Copyrighted

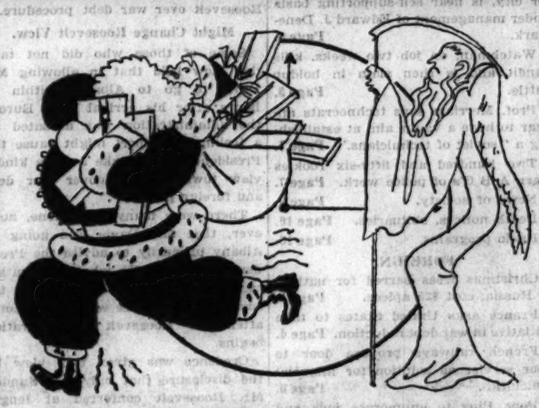

Good Old Santa's on Time Again!

All Gifts Purchased Today Will Be Delivered in Time for Christmas!

No matter if you purchase your gift at 6 o'clock—closing time—it will be delivered on time. Mandel delivery men will see that Santa will keep his engagements with your family and your friends!

Only 9

More Hours in Which to Shop!

Mandel's will be open today from 9 o'clock in the morning until 6 o'clock tonight. You'll find the Main and Subway Stores—twelve selling floors—filled with good suggestions for last minute gifts!

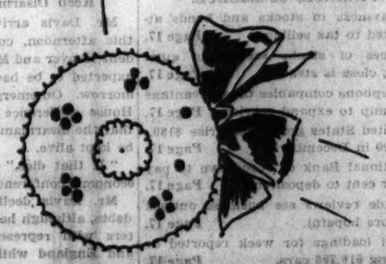

And Mandel's Wishes You A Merry Christmas!

Open tonight, Christmas Eve, till 9 p. m.

$2 $2.50 $3 TIES

of rare imported silks—at

$1

They don't tailor ties any finer than these . . it can't be done . . and the imported silks are the very last word in luxury and beauty . . sumptuous, richly toned moires . . smart stripes and patterns . . ties that are worth $2, $2.50 and $3 . . today . . at $1

Men's super value sox 37c
3 pairs for $1
Warm wool mixtures, lisles, pure silks . . blacks, plain colors, fancies . . many with embroidered clox

$2.50 $3.50 $4 gloves at $1.85
Imported pigskins, buckskins, deerskins, capeskins, real Arabian mochas . . the world's finest makers made them in their finest way

Fur lined gloves $3.45
Lined with imported rabbit's hair . . marvelous warmth without bulk . . wonderful for driving . . still very dressy. Black, tan, gray

Pure silk mufflers $1.95
Gorgeous quality silk . . full length . . closely fringed . . dressy whites . . maroon, tan, gray, blue, canary . . a real scoop at $1.95

Sterling silver belt and buckle set $2
A costly sterling silver initialed buckle . . a supple cowhide belt . . a cigarette box that's a masterpiece in modern design . . a gift value at $2

Linen handkerchiefs 35c
3 for $1
Fine count linen . . exquisitely hand rolled . . and a beautiful two-tone hand initial . . a find among finds at 35c

MAURICE L ROTHSCHILD
State at Jackson
MINNEAPOLIS CHICAGO ST. PAUL

CHRISTMAS FLOWERS

Roses, all colors	per dozen	$1.50 to $5.00
Special Christmas Boxes	24 Roses	3.00 to 5.00
Gardenias	per flower	.75 to 1.00
Orchids	per flower	1.50 to 3.00
Single Violets	per hundred	2.50 to 3.00
Begonia Plants		2.50 to 5.00
Cyclamen Plants		2.50 to 5.00
Poinsettia Plants, Red		2.50 to 5.00
Poinsettia Plants, Pink		3.00 to 7.50

(Note: Above prices are a reproduction of our Advertisement in the Tribune of 18 years ago.)

George Wienhoeber INC. FLORIST

PHONE RANDOLPH 3700
for all shops
41 S. Wabash—28 N. Michigan
52 E. Monroe

HOW TO GET JOB WORRYING SOME OF LAME DUCKS

Men in Cabinet, However, Have Places Waiting.

Washington, D. C., Dec. 23.—[Special.]—In less than three months the federal government will be in the hands of a new set of officials. A Democratic President will occupy the White House and Democrats in overwhelming majorities will take office in the house and senate and enter hundreds of places of less importance in governmental bureaus.

All of which raises the question of where the ousted officeholders will go.

Questions asked of some of the more prominent ones reveal that they have not yet decided. It is evident in many cases that the uncertainty is a serious matter, as positions open to senators and representatives have shrunk to a low point, just as have desirable opportunities for work throughout the business world.

Cabinet Men Unworried.

As for cabinet members, the problem is not a serious one. The secretaries usually are drawn from positions of importance to which they may return at will.

However, the future of "lame duck" members of congress is in a different light, particularly as the fall of the Republican party on Nov. 8 carried with it a large number of senators and representatives who have made their careers in congress and who have lost contact with business outside of politics.

Secretary of State Stimson, reputed to possess a large private fortune, is nominally a lawyer, but for years has devoted his energies to public affairs. He has purchased a large historic estate within the city limits of Washington, where he is expected to reside after he resigns his office.

Secretary of the Treasury Mills and Secretary of War Hurley likewise are lawyers and wealthy men who will devote themselves primarily to their private affairs. Secretary of the Navy Adams is in the same category regarding wealth and is a noted yachtsman.

Chapin Is Auto Executive.

As for the remainder of the cabinet, their tentative plans are as follows:

Secretary of Commerce Chapin will resume his duties as chairman of the board of the Hudson Motor Car corporation.

Secretary of Agriculture Hyde will resume the practice of law in Kansas City.

Secretary of the Interior Wilbur will again become active president of Leland Stanford university, a post from which he obtained indefinite leave to serve under his former classmate at that school, President Hoover.

Postmaster General Brown is expected to resume his law practice in Toledo.

Attorney General Mitchell is expected to take up his law practice in St. Paul, Minn.

Secretary of Labor Doak plans to resume his former activities as legislative representative of the Brotherhood of Railway Trainmen.

Others Less Definite.

There is considerably less definite word, however, regarding members of the senate and the house whose careers will be ended, at least temporarily, on March 4. Point is added to interest in these congressional "lame ducks" as circumstances framed it so that while only one-third of the senate membership was up for reelection this year, that third included the outstanding Republicans in the senate.

Senator Smoot, dean of the senate and a member continuously since 1903, has stated that he will not again seek public office. However, he will be busy conducting his own private interests as a banker and woolen manufacturer, together with other duties incident to his position as one of the leaders of the Mormon church.

Next in ranking to Senator Smoot is Senator Watson, Republican floor leader. Senator Watson has no plans for the immediate future, although he is a member of the bar. Democratic leaders have stated openly that if "Jim" Watson wants an appointive office, the senate will waive all rules or prejudices to confirm him.

Moses May Write.

Senator Moses, the sharp tongued president pro tempore of the senate, is noncommittal about his plans. He has stated he had planned to retire six years hence and write his memoirs, and that the last election only pushed these plans forward by six years. But there is rumor that Senator Moses, a former newspaper editor, soon may be writing again for newspapers as a special Washington correspondent.

Senator Bingham, most prominent as a militant wet leader, who is said to enjoy an independent fortune, says that he will move the trophies of his Latin-American explorations to the local offices of the National Aeronautic association of which he is president. Although the post carries no remuneration, Senator Bingham henceforth will devote all his time to advancing aviation.

Among other "retiring" Republican officeholders are Senator Blaine, who is expected to resume the practice of law in Wisconsin and there to attempt a political comeback; Senator Brookhart, an Iowa farmer, and Senator Shortridge, who has wide business interests in California.

Drives Truck to Make Yule Money; Hurled into River

New York, Dec. 24 [Saturday].—[Special.]—In a collision between a heavy motor truck and a peddler's wagon early this morning half way across the Williamsburg bridge Alexander Scalf, 15, of Brooklyn, who was driving the wagon to obtain a friend and to make a little extra Christmas money for his parents, was catapulted over the railing into the East river, 135 feet below. Police launches, battling the heavy currents of the river, made an unsuccessful effort to recover the body.

Old Church Bells, Silent 20 Yrs., to Ring Tomorrow

The bells of old St. Jarlath Roman Catholic church, 29th street and Wabash avenue, which have been out of commission and silent for more than 20 years, will peal again tomorrow, Christmas day, at 10:30 a. m. and 12 noon masses. Following the ringing of the bells Christmas carols will be played on 32 chimes arranged as a carillon.

Children Frolic at Christmas Party in Warehouse

Thomas Schmitz (right), watchman in warehouse at 1301 South Rockwell street, with children at his annual Christmas party last night. [TRIBUNE Photo.]

Louis Rago, undertaker at 624 West North avenue, and his daughters, Rose (left) and Therese, as they filled Christmas baskets yesterday for distribution to poor. It is the tenth year that the Rago family has aided the needy. [TRIBUNE Photo.]

Great Festival of Christian and Jew to Begin Tonight

BY THE REV. JOHN EVANS.

(Picture on back page.)

Today's lengthening shadows will announce the eves of the most joyous feasts of the year for both Christians and Jews throughout the world.

The Christian world will bow in adoration before the crèche of the Christ child, whose birth more than 19 centuries ago is celebrated. Jews will turn back 165 years farther than the Christians to see their sacred temple at Jerusalem rededicated after it had been defiled with idols by the Syrian Greek, Antiochus Epiphanes.

It was pointed out yesterday by Dr. Louis L. Mann, noted Chicago rabbi, that Chanukkah, which means rededication, is also cause for Christian thanks. Had not Judas Maccabeus, the Jewish patriot, overthrown the sway of Antiochus, said Dr. Mann, the whole Hebrew religious structure would have been overthrown, thus wrecking the setting prepared in Hebrew history for birth of the Christians' Lord.

Celebration Begins Tonight.

The religious celebration of Christmas officially begins tonight in most churches of the city. This excepts the churches of the Greek Orthodox faith. In those churches Christmas falls on Jan. 6. That date among other Christian groups is known as Epiphany. Epiphany recalls the coming of the eastern wise men to the manger cradle of the Savior.

Carols will ring out in the streets, churches, and hotels. Worshipers will go to those churches where candle light services are held at varying hours between 7 o'clock and midnight. The children's choir of St. Chrysostom's Episcopal church, led by Harold Simonds, will sing in the Gold Coast neighborhood and at the Ambassador hotel, where a Christmas tree party will be given for the singers, according to the rector, the Rev. Dudley S. Stark. At that church and virtually all other Episcopal churches in the city holy communion will be celebrated at the midnight services.

"Julatta," the historic service commemorating Christmas in Scandinavian churches, will be held early tomorrow morning. At the Irving Park Lutheran church, it is announced by the pastor, Dr. Joshua Oden, Julatta will be marked by the singing of Scandinavian carols at 5:30 a. m. tomorrow.

Hold Midnight Services.

A movement among Protestant churches toward midnight services on Christmas eve has been noted this year. At the Albany Park Methodist Episcopal church, Wilson and Albany avenues, such a service will be held at 10:30 o'clock tonight. The Rev. John M. Schneider, pastor, said the service would follow the usual "candle light" plan now widely used on Christmas eve.

At 4:30 a. m. tomorrow the first Christmas mass will be offered at Holy Name cathedral. This will be followed by hourly masses until the solemn pontifical mass, to be celebrated by Cardinal Mundelein at noon. The processional for this service will begin at 11:40 o'clock. At Old St. John's and Old St. Patrick's churches tomorrow's masses have been announced for each hour until noon after 3 o'clock in the morning.

Remember the Unfortunate.

In the religious observance of Christmas Chicago churches have not overlooked the unfortunate. The various religious institutions conducted by the churches to help these people are preparing this year for the greatest Christmas charity program in years. At the Episcopal Cathedral Shelter, Washington and Peoria streets, the pastor, Canon David E. Gibson, announced yesterday that 15,000 persons would be remembered this year. He added that he expected to give Christmas dinners to more than 1,200 homeless men at the shelter after tomorrow's service, at which Bishop George Craig Stewart will confirm a large class of candidates.

Probably the largest single celebration will be held by the Jewish people when Chanukkah is observed at the Stadium tomorrow night. The celebration is sponsored by 60 Jewish organizations in cooperation with the Chicago Zionist organization. More than 20,000 persons are expected to witness the pageantry symbolizing the rededication of the temple at Jerusalem.

HOLD UP LOAN OFFICE.

Two bandits held up an office of the Commonwealth Loan company at 1791 Howard street yesterday and took $95 from the cashier, Miss Evelyn Severison; $50 from William Levinson, 1426 Jonquil terrace, a customer, and $1.80 from Miss Sarah Spencer, 1010 Ayers avenue, Evanston, another customer.

WATCHMAN HOST TO 200 CHILDREN SANTA MISSED

The children of South Rockwell street who won't have any Christmas celebrations at home this year went to Tom Schmitz's party last night. Tom is a watchman who looks after an empty warehouse at 1301 South Rockwell street and in his spare time he is "big brother" to 200 or more youngsters who know him only as "Tom."

So hilarity held forth in the warehouse in a room Tom had decorated for the occasion with blinking colored lights and electric train fitted up under the tree. At the far end of the hall older children gathered about an orchestra and sang carols.

The orchestra was composed of six of Tom's nieces, who had come from Mount Calvary, Wis., just to make music for the children of South Rockwell street.

"Tom's awful good to us," explained William Furl, 12 years old, of 1315 South Rockwell street. "There used to be lots of windows broken around here but Tom said, 'I tell you what If you don't break any more of my windows I'll give you a Christmas party.' That was three years ago and there hasn't been a window broken since."

Friends of Schmitz, who aided him in entertaining the children, declared that he gives half of his small salary to the poor. He lives alone at the warehouse.

KILLED BY AUTO FUMES.

While repairing the motor of his automobile in a garage at the rear of his home yesterday, Gustave Miller 35 years old, 1508 South 58th court, Cicero started the engine. An hour later he was found asphyxiated by his wife.

POOR CHILDREN FIND THERE ARE LOTS OF SANTAS

Thousands Attend Parties Throughout City.

BY KATHERINE KELLEY.

Not minding in the least the drizzling rain, self-appointed Santa Clauses went about their errands yesterday delivering bountiful baskets of food for Christmas dinners, toys and clothing to the poor, or conducting gala parties for needy youngsters.

In hotels and a few public buildings Christmas will be observed for the benefit of out of town guests with Christmas trees and carols. Yesterday 60 children in the Junior Procathedral choir of St. Luke's Episcopal church gave a program of carols in the Palmer house. This evening the State Street chorus of 50 male voices will sing. In the Congress hotel twenty-five lighted trees have converted Peacock alley into a forest aisle. In the Stevens hotel seven tinsel covered trees stand in the lobby, and preparations are being made to entertain 1,400 guests for Christmas dinner. In the Blackstone and Sherman hotels holly wreaths have been placed in each guest room.

5,000 Children at Parks.

More than 5,000 children flocked to the small parks of the Lincoln park system yesterday to receive boxes of candy donated by Warren Wright, president of the park board. Pageants were staged in the field houses in each of the parks except Emerson.

With their baskets in hand, representatives of 2,000 needy families will call this afternoon for their Christmas dinners at the Immanuel Baptist church, 2326 South Michigan avenue, and other food supply stations conducted through the church. The Rev. Johnston Myers is the pastor.

The trading floor of the Chicago Mercantile exchange, where the bears and bulls of the butter and egg markets assemble daily, was turned into a huge toy shop for children yesterday, with the butter and egg men as hosts. There was a sixteen foot Christmas tree, a Santa Claus, and an orchestra. Each child was given a paper shopping bag and started a circuit of the trading floor, receiving dolls, mechanical toys, games, candy, and fruit and nuts.

Shoes for Each Youngster.

In the smoking room each child was measured and given a pair of shoes and stockings. Refreshments of milk and sandwiches topped the entertainment, and when the children left a chicken, butter, and eggs were slipped in each shopping bag.

Three hundred Christmas baskets will be given away this morning by the Lions club, churches, and other civic organizations at 1104 Leland avenue. The Polish Women's Catholic union distributed 3,000 baskets yesterday morning at Milwaukee and Augusta avenues.

Louis Rago, an undertaker at 624 West North avenue, and his daughters, Rose and Therese, were kept busy yesterday filling 100 baskets for distribution to the poor. This is the tenth year this family has aided the less fortunate.

Fifteen hundred needy families in the Fifth ward received baskets, candy, and toys yesterday at the headquarters of Horace G. Lindheimer, Democratic committeeman of the ward, 1628 East 53d street.

Party in Court for Young.

A seven foot Christmas tree decorated the social service department of the Court of Domestic Relations yesterday, and 300 children were given a real party by Judge Edward S. Scheffler and court attaches. Every mother who has appeared in the court during the last month was invited to bring her children.

Messengers have been dispatched by Capt. Patrick Collins and Judge John F. Haas of the Des Plaines street station to invite the occupants of every lodging house to a feast at the courtroom this noon.

The Mundy Choristers and Jubilee Singers, directed by James A. Mundy, sang carols yesterday afternoon in the Lyon & Healy store, 243 South Wabash avenue.

LATE CHRISTMAS SHOPPING RUSH SETS A RECORD

Nothing Like It in 15 Years.

BY KATHLEEN M'LAUGHLIN.

(Picture on back page.)

Throngs of belated Christmas shoppers in quest of last minute gifts surged into the loop shopping area yesterday, creating a trade phenomenon this business district has not witnessed in more than twenty years. Department store heads were surprised at the rush and the clamor in the big establishments that usually are yawning chasms of emptiness during the final two days before the year's greatest holiday.

"It looks now," one executive declared as he surveyed the crowds, "as though they're going to upset all precedent and make the final shopping day our best. It's just that kind of a year."

"Nothing Like It."

In the fifteen years he has been connected with one of Chicago's most important mercantile institutions, the executive added, nothing like yesterday's swarm of buyers has happened in that particular store at this particular time. Other and older men confirmed his statement, extending the comparison to twenty years.

Customarily the "hump" of the holiday purchasing is experienced during the fourth and third days just preceding Christmas, or even earlier, they stated, and from then on people remain at home or do their wrapping and deck their trees.

Last Saturday was conceded in all parts of the city to have been the greatest shopping day of the year. Monday was almost equally good, and throughout this week trade has remained so consistently fast and furious that a variation of less than $100 was noted in total daily sales of a State street store in the last two days.

Rain yesterday had little or no effect on the thousands who appeared to have discovered all at once that Christmas is practically here, and set forth in a panic to contribute their part in making it merry. The chances are, merchandise men agreed, that weather did deter many others who will make a final attempt today to get their shopping done.

Much Better Than Expected.

"We were pretty sad about Christmas before this buying tidal wave hit us," another executive confessed. "Now we're pulling ahead every hour, and it's already certain that we're going to finish the year away ahead of what we had expected. It's great."

Gifts of every type, price, and description went off the counters and racks yesterday, from the most frivolous of scarlet velvet evening gloves to such practical remembrances as shirts and shoes. Mail orders were stacked high on desks in the clerical departments of all the big department stores, and one report from a single institution revealed an increase of 1,600 orders over last year from one advertising medium.

One of the stores that issues a catalogue at Christmas, gifts ranging in value from fur coats to 10 cent novelties was amazed to discover that in this year of the depression the two articles that proved the most popular with the buying public were a lapin evening coat and a lounge chair, one at 49.50 and one at $39.50.

SAVE A PATIENT WHEN SHE TRIES TO LEAP TO DEATH

Two employes of the Psychopathic hospital yesterday saved the life of Mrs. Mary Miller, 44 years old, 10632 South Michigan avenue, an insane patient, who tried to commit suicide by leaping from the hospital roof. As a crowd watched from Polk and Wood streets, Ben Munn, chief clerk of the hospital, and John Arnett, an attendant, clung to the woman's wrists as she hung over the edge of the roof four floors above the sidewalk.

A fire department squad, summoned by hospital authorities, placed a ladder against the hospital wall and lifted Mrs. Miller to the roof. The patient, an escaped inmate of the Kankakee hospital for the insane, was being marched through the corridors of the hospital with other patients to be taken to Kankakee. She broke away from the guards and ran to the roof. Munn and Arnett followed.

CHRISTMAS SHOW OF POINSETTIAS OPENS IN PARK

The Christmas poinsettia show opened yesterday at the Washington park conservatory at 56th street and Cottage Grove avenue. Edward J. Kelly, president of the south park board, announced that the show would continue for a month.

More than 2,000 red, pink, and white poinsettia shrubs are arranged in a pattern on each side of the conservatory dome. The butterfly bush, which bears white blossoms and gives forth a strong perfume, is also mixed into the pattern.

Poinsettias are raised in the propagating house at Marquette park.

Open tonight; Christmas eve, until 9 o'clock

Bracewood
ALL WOOL SKI TROUSERS
$2.95

Sled parties, skating parties, tobogganing, even ski jumping—there'll be no end of fun in store for you. Smart-looking, warm, comfortable—and incidentally almost inconceivable values at $2.95

Reds, blues, greens, tans, browns, maroons. Sizes 12 to 20. 7th floor

MAURICE L. ROTHSCHILD
State at Jackson

Store open tonight, Christmas eve, 'til 9 o'clock

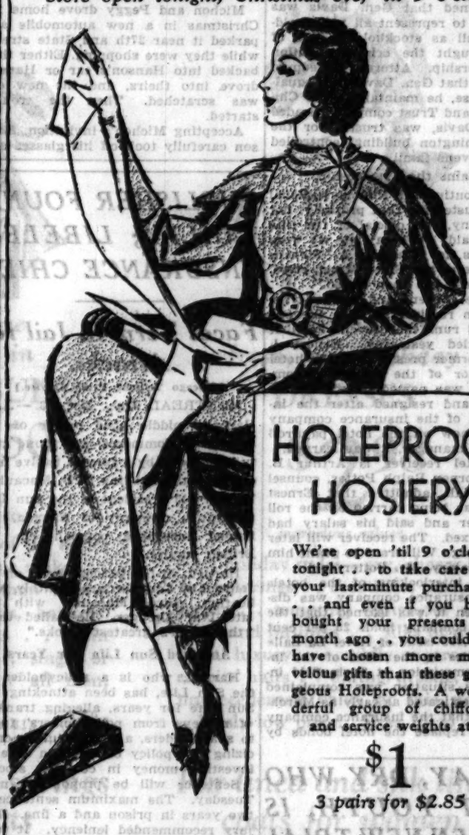

HOLEPROOF HOSIERY

We're open 'til 9 o'clock tonight . . to take care of your last-minute purchases . . and even if you had bought your presents a month ago . . you couldn't have chosen more marvelous gifts than these gorgeous Holeproofs. A wonderful group of chiffons and service weights at

$1
3 pairs for $2.85

Maurice L. Rothschild
State at Jackson

The Hub's 4 Stores Open Until 9 P. M.

At the Lowest Price in Chicago

Boys' $13.95

Laskin Lamb Zipper JACKETS

$7.95

Front, back and collar of lamb. Raglan sleeves and trim of durable horsehide. Bolivia cloth lined. Wrist and waist straps. In cordovan or black. Sizes 6 to 20.

THE HUB
HENRY C. LYTTON & SONS
CHICAGO EVANSTON GARY OAK PARK

DUTCH MILL
THE QUALITY CANDY OF CHICAGO
SPECIAL CHRISTMAS GIFT BOXES TO FIT EVERY PURSE

50c to $5
of the finest candy made!

Delightful gift boxes filled with delicious Dutch Mill candies—fruit, nut, and hard center chocolates and creams.

TWO POUNDS XMAS CANDIES
Mixed assortment of old-fashioned Xmas hard candies
95c

COUPON FOR TRIBUNE ACCIDENT INSURANCE POLICY

For New Policy Renewal, $1.25 a Year

To secure the Chicago Tribune-Federal $7,500.00 Travel Accident Insurance Policy, or to renew for another year one previously issued to you, cut out and fill in the application below and send it with registration fee of $1.25 to Tribune Insurance Dept., Federal Life Insurance Co., 166 N. Michigan Ave., Chicago, Ill. Remit by money order or check payable to Federal Life Insurance Company. (During the first five years, as provided in the policy, the value of all specific indemnities increases 10% each year the policy is renewed.)

☐ NEW POLICY OR ☐ RENEWAL
Check here if you wish new policy. Check here if you wish old policy renewed.

APPLICATION for $7,500.00 TRAVEL ACCIDENT INSURANCE POLICY
Issued to Readers of the Chicago Tribune

If Renewal, write Policy Number here, No. .....

(If you wish a new policy ALL QUESTIONS BELOW MUST BE ANSWERED. If you wish to renew a Policy previously issued to you, fill in above and fill in name, address and policy number.)

Do you apply for a $7,500.00 Travel Accident Policy in the Federal Life Insurance Company, issued only to Readers of The Chicago Tribune? .....

What is your Full Name? .....

Address? ..... Number ..... Street .....

..... City ..... State .....

What is your Age? ..... Place of Birth? .....

Date of Birth? Month ..... Day ..... Year .....

Are you Totally Blind or Deaf? ..... Are you Crippled to the Extent That You Cannot Travel Safely in Public Places? .....

What is the name and address of person to whom you want this insurance paid in case you are killed? (If not answered insurance will be payable to your Estate.)

Beneficiary's Name? .....

Relationship? .....

Address? .....

Do you certify that you are or will become a reader of the Chicago Tribune? .....

Sign your name here .....

NOTICE: Not more than one policy will be issued to any one person. Issued Only to Applicants Over 10 and Under 70 Years of Age.

CONSIDER PLANS FOR REINSURING ILL. LIFE CLIENTS

New Petitioners Granted Right to Intervene.

With a second policyholders' protective committee granted leave to intervene in the receivership of the Illinois Life Insurance company, Gen. Abel Davis, receiver for the company, was in Milwaukee yesterday conferring with Michael Cleary, president of the Northwestern Mutual Life Insurance company of that city.

Gen. Davis has previously announced his plan of arranging for reinsurance of the 70,000 policyholders of Illinois Life as soon as possible. While there was no direct word that reinsurance by the Northwestern Mutual was to be consummated, it was reported that Gen. Davis would seek Mr. Cleary's advice on any reinsurance program he initiated.

Give Up Reorganization Plan.

Meanwhile Gen. Davis has been advising holders of the Illinois Life policies to keep up their premiums, pending a completion of the reinsurance arrangements, assuring them these premiums would be segregated from general funds. Plans for reorganization of the company, whose assets were depleted 13 million dollars to support the Stevens and La Salle hotels, have been abandoned. The Stevens family controlled both the insurance company and the hotels.

Given Right to Intervene.

The committee granted leave to intervene in the receivership proceedings before Federal Judge Wilkerson is represented by Attorneys E. R. Elliott and J. Theodore Kiggins. Members of the committee are Robert N. Ballou, Robert D. Gordon, and Merritt H. Dement. They claim to represent policies aggregating $500,000.

Judge Wilkerson, who has previously recognized a policyholders' committee headed by Attorney Herbert J. Friedman, specified that the second committee should have the right to be heard on all questions involving conservation or recovery of assets of the Illinois Life, disposal of assets, reorganization or reinsurance.

Counsel for Gen. Davis had previously maintained that Gen. Davis was competent to represent all policyholders, as well as stockholders, one of whom brought the original petition for receivership. Attorney Friedman had asked that Gen. Davis be disqualified because, he maintained, the Chicago Title and Trust company, headed by Gen. Davis, was trustee for the State-Washington building, controlled by the Stevens family.

Explains the Trusteeship.

"The Continental Illinois National bank is trustee for that property, not our company," an official of the title company said. "For a time we were co-receivers for Charles A. Stevens and Brothers, the State street store, but that case has been closed."

With the Stevens and La Salle hotels also in receivership, the Stevens family still runs the Stevens hotel, it was revealed yesterday. Ernest J. Stevens, former president of the hotel and director of the insurance company, who was named co-receiver for the hotel and resigned after the investigation of the insurance company began, is now on the hotel pay roll as general manager, it was learned.

The hotel receiver is Arthur B. Hall. Attorney Ralph Potter, counsel for Mr. Hall, admitted that Ernest Stevens was being carried on the roll as manager and said his salary had not been fixed. The receiver will later petition Judge Wilkerson to grant him a proper salary, Mr. Potter said.

Further interlocking of the hotels and the insurance company was disclosed when it was learned that the insurance company holds 25 per cent of a $4,500,000 issue of Hotel La Salle bonds. Files in the office of the insurance commission at Springfield indicate this situation was complained of and investigated as early as March 1917, and that the insurance company agreed to replace the hotel bonds by others.

GILDAY, DRY WHO SHOT YOUTH, IS GIVEN NEW TRIAL

DANIEL GILDAY.

Daniel L. Gilday, drinking dry reformer, was granted a new trial yesterday by the Supreme court at Springfield in the case in which he was sentenced to serve from 1 to 14 years in the penitentiary for an assault with intent to kill upon Herman Knol, 18 years old.

Gilday, who admitted on the witness stand that he was drunk at the time, shot young Knol when the youth and a companion attempted to assist him as he staggered along a south side street on the night of Nov. 29, 1931. He said he mistook them for bandits.

The new trial was granted on technicalities raised by Gilday's attorney. The court held that Judge John Prystalski erred in admitting to evidence two stars and a fountain pen tear gas gun which Gilday carried at the time of the shooting. Anticipating, apparently, that Gilday would be brought to trial again, the Supreme court's opinion gave instructions for avoiding the errors which caused the reversal of the first verdict.

Among these was the fact that prosecutors, in their final arraignment of the prisoner, stressed Gilday's connection with the Better Government association and his reforming activities in general. In its appeal the defense asserted that these remarks were prejudicial to Gilday, and the Supreme court held that his reforming connections were not matters of concern in the case.

Ashland State Bank to Pay $28,000 Dividend

Circuit Judge Joseph Burke yesterday authorized John J. Callahan, receiver of the Ashland State bank, which closed in June, 1931, to pay a 10 per cent dividend to depositors, amounting to $28,000.

Ex-Follies Girl Ruins Spectacles!

MR. AND MRS. PETER MICHON.

Ex-Follies Girl Dances on a Pair of Spectacles

[Chicago Tribune Press Service.]

Milwaukee, Wis., Dec. 23.—[Special.]—Temperamental Peggy Unertl, known on the stage as Peggy Udell, former Follies girl, home to spend Christmas with her parents, Dr. and Mrs. John T. Unertl, 3006 West Highland boulevard, her husband, Peter Michon, an actor, and Dr. Frederick R. Hanson, 940 North 36th street, ended a triangular fight over a parking place today in the district attorney's office.

Peggy and her husband, and Hanson were trying to get warrants until reminded it was Christmas time, and they all made up with Michon promising to buy a new pair of glasses for Mr. Hanson, his having been danced upon by the former Follies girl during the mêlée, witnesses said.

New Auto Is Scratched.

Michon and Peggy drove home for Christmas in a new automobile and parked it near 27th and State streets while they were shopping. Either they backed into Hanson's car or Hanson drove into theirs, and the new car was scratched. Then the trouble started.

Accepting Michon's invitation, Hanson carefully took off his glasses and left them on the seat of his car and he and Michon began the exchange of blows, none of which seemed to do much harm.

Mrs. Hanson, who remained in the car, said that Peggy deliberately came over and took Hanson's glasses out and danced upon them.

Michon stopped fighting when he saw enough nonpaying spectators had gathered to fill an ordinary theater and he and Peggy drove to the Safety building.

Charge Against Peggy.

They were in the district attorney's office demanding a warrant for Hanson when their former adversary, who had had some trouble getting his car going, arrived and called either for a warrant or compensation for his glasses. He charged Peggy with malicious destruction of property.

"What a merry Christmas you'll have," said the warrant clerk when Michon and Hanson faced each other and began bristling again. "Why don't you forget it and make up?" They all concluded there might be something to that, so after Hanson had been promised pay for his glasses they left in amity.

PUBLISHER FOUND GUILTY; LIBELED INSURANCE CHIEF

Faces Term in Jail for Attacks.

[Chicago Tribune Press Service.]

MONTREAL, Que., Dec. 23.—J. J. Harpell, middle aged owner of the Journal of Commerce, was found guilty here today by a jury of twelve men of criminally libelling T. B. Macaulay, 76 year old president of the Sun Life Assurance company of Canada, the largest insurance company in the British empire.

Harpell, in the October issue of the Journal of Commerce, a monthly publication, paired Macaulay with the late Ivar Kreuger. He called them "the world's greatest crooks."

Attacked Sun Life For Years.

Harpell, who is a policyholder of the Sun Life, has been attacking the Sun Life for years, alleging transfer of moneys from policyholders' funds to shareholders, and particularly criticizing the policy of the Sun Life of investing money in common stocks.

Sentence will be pronounced next Tuesday. The maximum sentence is two years in prison and a fine. The jury recommended leniency. It took the jury one hour and forty minutes to reach its verdict. Counsel for Harpell said the conviction would be appealed. Meanwhile, pending sentence Tuesday, Harpell was allowed to continue out on bail.

Judge's Charge Brief.

Chief Justice Greenshields made only a brief charge to the jury. He said he would make no comment on the facts of the case. The statement of Harpell implying that he had been handicapped in presenting his evidence and that he had not had a fair trial brought the declaration from the chief justice that he had only known one man who admitted that he had had a fair trial, and that was a man convicted of murder.

"A man's good name is just as much his property as his house or his horse, and no man may take it from him without lawful justification," the judge said.

Harpell was pictured by his lawyer, Calixte Cormier, as a man who had done a great service to insurance companies. He said the Sun Life had increased its holdings of high grade bonds since Harpell began his campaign.

"Failed to Prove Charges."

Aime Geffrion, counsel for Macaulay and one of the country's leading lawyers, said the defense had completely failed to prove the truth of the articles.

Macaulay took the stand again today. Harpell had said Macaulay had sold all his shares in Sun Life but 25. Macaulay admitted that only that number appeared in the latest annual report as being owned by him, but he said he still owned 2,227 shares, the balance being in a trust known as Macaulay Securities, Ltd.

SPECIAL BARGAINS
COAL BEST QUALITY ONLY
Pocahontas Mine Run, 50% coarse..$6.70
Half Petroleum Coke.....$6.25
Petroleum Coke, still run.....$6.70
Above prices for cash, and loads of 4 tons or more. Phone for other specials.
HERITAGE COAL CO.
CALL ENGlewood 2605

CLARENCE DARROW JOINS FIGHT TO SAVE VARECHA FROM CHAIR

Attorneys Clarence Darrow and W. W. Smith will aid in the legal fight to save 17 year old James [Iggy] Varecha, confessed killer, robber and rapist, from the electric chair, it was announced yesterday in the criminal court. Defense Attorney Joseph Nosek obtained a continuance until Dec. 28, on a motion to vacate the death sentence. The delay was granted by Chief Justice John Prystalski to allow Attorneys Darrow and Smith to study the evidence.

Varecha was sentenced to die by Judge Prystalski for the murder of Frank F. Jordan during an attempted robbery on Nov. 10. The young killer's air of bravado was gone yesterday as he sat listening to the argument of Attorney Nosek. The lawyer, as an added reason for asking a continuance, said he had been injured in an automobile accident and had not worked on the case.

LAKE COUNTY TO STOP RUM RAIDS; BARS HOODLUMS

No more Lake county liquor raids will be requested by the state's attorney's office there unless flagrant violations are discovered or unless operators of major syndicates are involved.

This announcement was made in Waukegan last night by State's Attorney Charles E. Mason following his return from the west coast in an extradition case. During his absence officials of his office requested certain raids be made by Sheriff Lester Tiffany. The requests were granted and twenty-five booze and beer places were closed up. Most of the owners pleaded guilty to minor charges and were fined $50 each.

"There will be no more beer raids under my régime except where there are flagrant violations," said State's Attorney Mason, "and in any raids that are made there will be no fines. I will try to get injunctions. These twenty-five raids were made more or less to ascertain if the syndicate through 'Bugs' Moran and Leo Moncoven, is trying to come up here. We'll keep them out and also keep out any other hoodlums who are finding Mayor Cermak's campaign in Chicago too warm."

Work 6 Hours to Revive Man Overcome by Nicotine

Lincoln, Ill., Dec. 23.—[Special.]—Overcome by nicotine fumes while fumigating a greenhouse, Elmer Hanner, 31, was revived after a six hour battle by 20 men who used artificial respiration to save his life.

HOOVER FOREIGN ENVOY RUSHES TO SEE ROOSEVELT

Norman H. Davis Returns from Arms Parley.

[Continued from first page.]

on the proper method of approach in dealing with the European war debts.

After working diligently all day to clear up his work as governor to leave as clean a slate as possible for his successor, Lieut. Gov. Herbert H. Lehman, Gov. Roosevelt had nothing to add to his statement of last night, in which he somewhat sharply criticized President Hoover's assertion that he had refused to coöperate with him.

Plans to Study Situation.

The President elect, however, will continue to study the war debt situation in preparation for early action of some kind after he becomes President on March 4. Felix Frankfurter of the Harvard law school spent last night at the executive mansion when Mr. Roosevelt discussed the foreign situation with his guest.

Mr. Roosevelt also expects to have an exhaustive discussion of all phases of the European situation some day next week with Norman H. Davis. Mr. Davis, American delegate to the disarmament conference at Geneva and United States representative of the organizing committee of the world economic conference to be held in London next spring, telephoned Gov. Roosevelt last night, soon after his arrival in New York City from Europe.

In his talk with the governor, Mr. Davis said he was going to Washington, presumably to report to President Hoover, and that he would like to talk later at Albany with the President elect.

Hears Nothing from Capital.

Gov. Roosevelt received no word today from Washington about the reaction among members of the Hoover administration to his statement of last night and had no knowledge as to whether the President would take any further action for an exploratory investigation of the war debts or leave it entirely to the incoming administration.

In any event, the President elect is understood to be ready to negotiate with any debtor nation, along the lines he has indicated, immediately after he takes office, using either the regular diplomatic channels or special representatives.

Decide Question Later.

Whether sufficient progress in these negotiations can be made to get action actually looking to revision by congress at a special session, if one is held, is a matter to be decided in the future.

Advisers of Gov. Roosevelt feel that he has come out very well in his war debts discussion with the President. The President elect, they believe, has indicated his willingness to discuss the debts with any individual debtor, and has offered to coöperate with the President in a study of the question. While he refused to entertain the President in a study of the question of a commission and to accept joint responsibility for the appointment of members, the President elect's friends believe that he had complete justification for taking this position.

SO. AFRICA QUITS GOLD STANDARD MONDAY, REPORT

[Copyright: 1932: By the New York Times.]

CAPE TOWN, South Africa, Dec. 23.—With money pouring out of this country and the banks refusing to sell more than £1,000 [$3,320] in exchange to any individual, a rumor was current today that South Africa would go off the gold standard Monday. At any rate, there are sure to be more drastic restrictions soon.

Members of the cabinet are hurrying to Pretoria for a meeting Monday to consider the situation created by the action of Judge Tielman Roos in reëntering politics with the aim of forming a coalition ministry. The apparent design to thrust Gen. Jan Smuts out of his leadership of the South African party has caused angry protests among his followers. It had been expected that the cabinet of Gen. J. B. M. Hertzog would fall soon after Christmas and that Gen. Smuts, the chief figure in the opposition, would form a government.

PEGGY JOYCE FINDS FORGOTTEN MEN AND FEEDS THEM TURKEY

New York, Dec. 23.—[Special.]—In case anybody has been worrying about Peggy Joyce being so quiet these days, it may be announced that she has been in seclusion, surrounded by a suitable amount of emeralds, diamonds, and pearls, meditating upon the forgotten man.

In fact, Miss Peggy has been brooding rather than meditating. The trouble was that, although she was very anxious to brood about the forgotten man who did so much for certain political gentlemen recently, she didn't know who the forgotten man was.

He is, she discovered, however, by a process of cogitation—the department store Santa Claus.

And that's why twenty-five store Santas clad in their Yuletide red flannel and fur trimmings but without their lovely beards (these might get into the soup, you know), trooped through the splendid corridors of the Waldorf-Astoria today into a beautiful private room full of lights and flowers and delicious food and broke the bread that Miss Peggy had prepared for them.

She presided in queenly fashion at the head of the groaning board. She smiled and smiled—and so did the Santa Clauses, because they saw something before them that they had long since forgotten. That's right. Turkeys.

TO A MOTHER WHO MAY BE SEEKING HER CHILD NOW

Abandoned Daughter Hunts for Her.

BY KATHLEEN M'LAUGHLIN.

More than twenty years ago Mrs. Mary Prazniak, you left your blue eyed, red-headed baby as a hopeless cripple in St. Margaret's home at Monroe street and Campbell avenue. They told her when she was old enough to understand that it was because you felt she would be better off—not because you didn't love her. You were right. Today she is neither hopeless nor helpless. She is healthy and would be ecstatically happy if only she could find you, the mother she never knew.

Yesterday Mrs. Marie Kaysen, the young woman who was a crippled infant of 6 months when her mother disappeared, appealed for help to THE TRIBUNE in the search she has carried on futilely for nine years. She is employed in a home in Lake Forest and believes that somewhere in Chicago her mother still lives, wishing as intensely as herself for the reunion she hopes can be brought about.

Advertisement Is Clew.

Her only basis for such a hope is the story of an advertisement of two years ago, in which a woman, who may have been Mrs. Prazniak, sought information about a baby who might have been Marie. Just recently a friend informed her of this clew, but the clipping, long since lost, is not available now.

"I was born on Feb. 14, 1911," said Mrs. Kaysen. "For six months my mother contributed to my support, then changed positions and disappeared. Mrs. McDonald, who was in charge at that time, claimed the only reason she gave for Mom deserting me was my being born a hopeless cripple and Mom, knowing she couldn't support me, thought that by leaving me I could have better care.

"Dr. Lyman took me in charge for medical experiments—two operations were successfully performed at an institution at Maypole avenue and Paulina street. From there to the Children's Memorial hospital, where I spent two years in a plaster cast. Back to the home, where at 4 I was adopted by a family on the northwest side. Till I was 13 I was ignorant of all this.

Hunts Mother for 9 Years.

"Then rumors among my school chums made me question my foster mother, who gave me no information other than that she was not my real mother. Life then became one constant jeer. At the age of 17 I shifted for myself. About a year ago my foster aunt told me of a clipping she had cut from some newspaper answering my description. The clipping was misplaced, so all I could gather was that Mom wants me as much as I do her. For nine years now all I've done is hope to find her. It's getting me."

If Mrs. Prazniak is still in Chicago or if she will communicate with THE TRIBUNE from any point where she now lives a meeting between herself and her daughter will gladly be arranged.

FRANCE INFORMS U. S. SHE AWAITS WAR DEBT 'OFFER'

Wants President Hoover to Take Initiative.

BY EDMOND TAYLOR.
[Chicago Tribune Press Service.]

PARIS, Dec. 23.—France passed the war debt buck to the United States today when Premier Joseph Paul-Boncour paid a surprise visit to Ambassador Walter E. Edge and informed him that he is ready to listen to any offers that Washington might care to make.

This curious maneuver was accomplished during the course of what started out to be a mere courtesy call. However, the subject of debts inevitably crept into the situation and the premier told the ambassador that he is unable to formulate any offers himself at present, but would like very much to hear what suggestions President Hoover has to make about negotiations which would enable France to meet the payment of $19,261,432 which was defaulted on Dec. 15.

Seek to Put U. S. "on Spot."

Ambassador Edge immediately transmitted Paul-Boncour's request, which was more or less official, to Washington. It is stated here that, according to diplomatic protocol, some sort of answer is called for.

Actually, the purpose of Paul-Boncour's visit to the embassy was to smoke out Washington on its debt intentions, regarding which the French are genuinely confused at the present moment. The Roosevelt-Hoover controversy has them baffled, and the feeling exists that they may be losing something in not taking advantage of the obvious division in the American camp.

The move also is in keeping with the general French strategy of putting Washington in the position of seeming to initiate all debt negotiations.

Britain Waits for U. S. to Move.

[Chicago Tribune Press Service.]

LONDON, Dec. 23.—Great Britain will not take the initiative in opening war debt conversations with the United States, but will wait for the first move from America. Britain's attitude is that she made her position clear in the notes preceding payment of the Dec. 15 installment and that she now stands ready to talk to any responsible American representatives as soon as they ask for a meeting.

The British probably would prefer that treasury officials and experts, such as Sir William Leith-Ross, meet similar American officials and experts and examine the whole situation, compiling information which might be laid before President Elect Roosevelt when he takes office on March 4.

The British would not object, however, to political representatives of America, or, in fact, any sort of representatives, so long as they are sure that the decisions reached are not going to be repudiated by the incoming administration, necessitating that all the work be done over again.

MANDEL BROTHERS

a store of youth
a store of fashion
a store of moderate price*
*Copyrighted

"Color the Toys" Contest Winners Announced!

Mandel Brothers announce the following winners in their Christmas "Color the Toys" contest:

The Shetland pony goes to Betty Louise Spaeth, 2815 Girard Avenue, Evanston.

Second Prize—$5 Each—
Lucy Eleanor Pearson, 5935 Race Avenue.
Eugene Askin, 4435 Malden St.

Third Prize—$3 Each—
Ann Libberton, 3821 Alta Vista Terrace.
Frank Rizzuto, Jr., 1154 West Grand Avenue.

Twenty Prizes—$1 Each—
Betty Jo Baum, 1369 Hyde Park Blvd.; Jane Ahlberg, 7645 Sheridan Rd.; Mary Patke, 4008 North Albany Ave.; Mary Jane Donnelly 2909 Logan Blvd.; Violet S. Pharher, 6128 North Campbell Ave.; Catherine Heitmann, 626 Elgin Ave., Forest Park, Ill.; Shirley Sabath, 3055 West 19th St.; Arris Jane De Young, 3712 West 58th Place; Betty Mae Hazen, 7612 Essex Ave.; Joan Campbell, 2147 Farwell Ave.; Donald Patke, 4008 North Albany Ave.; Lyle Weiss, 4003 Elston Ave.; Robert Weiss, 4003 Elston Ave.; Harry Dickinson, 4554 North Malden St.; Gerald Kealy, 433 Wellington; John Olson, Jr., 8121 Kenwood Ave.; Austin Burt Zeitlin, 1426 Thorne Ave.; Kenneth McRae, 2725 West 36th St.; Jack Burton, 6026 Winthrop Ave.; Seymour Cohen, 4339 West 13th St.

Koko, the Clown, will present the prizes on the Sixth Floor in Toyland this afternoon at 3 o'clock.

Store open tonight, Christmas eve, till 9 o'clock

BUCKSKEIN
suede cloth zipper jackets
$3.95
It's just the thing to give a man . . ideal for all sorts of outdoor work . . from hunting the great Canadian moose to shoveling snow off the front walk. Warm, washable, sturdy . . with knit bottoms and full zipper fronts . . a wonderful gift value at $3.95. Sizes 36 to 48

$3.50 tailored knit vests at
$1.95
4th floor

Maurice L Rothschild
State at Jackson

Store open tonight, Christmas eve, 'til 9 o'clock

Crosby Square
Authentic Fashions

DRESS SHOES
Exact duplicates of British custom dress shoes
$5
You'll agree they're the equal of standard $8 shoes
A British custom dress shoe—that means flawless distinction—immaculate perfection. That's what you get in these Crosby patents—so comfortable you can dance in them the very first night—so fine men agree they're the equal of any standard $8 shoe—8th floor

Maurice L Rothschild
State at Jackson

Store open tonight, Christmas eve, until 9 o'clock

Wilson Brothers
PURE SILK MEN'S PAJAMAS
with contrast pipings
Tomorrow will be a wonderful day for him . . if he gets a pair of these. You could hardly find more luxurious pure silk . . . you couldn't possibly find stronger silk . . for this will actually outwear cotton . . yet it costs no more
$4.95
Gold, maroon, green, blue and gray

MAURICE L ROTHSCHILD
State at Jackson

One Day Sale!
Of Our $2, $2.50 and $3
TIES
$1.35
3 for $4
100 dozen of them! They're made by hand and you can choose them with your eyes closed Buy them by the dozen and complete your Xmas buying with a bargain in quality!
Be critical, be discriminating.
Buy His Gifts at A Starr Best's
A STARR BEST
FINE CLOTHES for MEN and BOYS
11 to 15 North Wabash Avenue (Just North of Madison Street)

Chicago Daily Tribune
THE WORLD'S GREATEST NEWSPAPER
Vol. LXXXII. Saturday, Dec. 24. No. 308

Published daily at Tribune Tower, 435 N Michigan-av., Chicago, Illinois.
The Tribune Company, publishers.
MAIL SUBSCRIPTION PRICES.
Mail subscription prices in Ill. (outside of Chicago), Ind., Iowa, Mich., and Wis.—Daily with Sunday, one year, $12.00.
Zones 3 and 4 in states other than Ill., Ind., Iowa, Mich., and Wis.—Daily, $7.50 per year.
Zones 5 to 8, inclusive, Canada, Mexico and foreign—Daily, $12.00 per year.
Entered as second class matter Aug. 12, 1903, at the postoffice at Chicago under act of March 3, 1879.

BRIDEWELL NOW PAYS BULK OF ITS OWN EXPENSES

Denemark Finding Work for 2,500 Inmates.

Work of any kind, even if it is only scrubbing floors, keeps the inmates of the rejuvenated Bridewell, or House of Correction, as it was officially named years ago, from plotting to escape or causing other trouble, Edward J. Denemark, the superintendent, announced yesterday as he prepared his report showing that for the first time in years the institution is practically self-supporting.

The restrictions on prison labor hamper Denemark in his desire to keep the inmates busy, the same as they have in the state penitentiaries, but the depression has come to the rescue in providing tasks for the Bridewell prisoners. A recent survey of the penitentiaries at Joliet and Stateville show that forced idleness on the part of many of the 5,000 convicts has caused unrest, which is difficult for the authorities to control.

Finds Work for Idle Hands.

Denemark has solved the work problem by putting the 2,500 Bridewell prisoners to work renovating clothing to alleviate the sufferings of the poor, helping to make Christmas a happy day for the poor children by revamping discarded toys or making new ones out of old lumber, and a variety of other tasks.

Under the law, prison made goods cannot be placed on the open market in competition with other labor. In former years the prisoners in the Bridewell, because of these restrictions, were kept idle in the winter. The seasons, however, make no difference now and the men are kept busy the year around.

The rundown condition of the old prison provided innumerable work for the inmates. Instead of waiting, as have others, for the city to provide new buildings, Denemark set the prisoners to work making the present buildings habitable. Civic leaders who have seen the transformation in the seven months since Denemark took charge, have commended him for the change.

Mentioned for State Job.

Denemark, who never had any previous prison experience, has been prominently mentioned as a candidate for wardenship of the state penitentiary. However, Mayor Cermak, it is reported, has been reluctant to have Denemark accept another appointment until he has completed the work he started at the Bridewell.

Even despite the improvements put into the Bridewell and its farm in the southwest section of the county, the financial statement for the year just ending shows receipts of $479,053, as against expenditures of $533,575. The appropriation for running the institution in 1931, under another régime, was $743,001. The receipts are derived from souch sources as the charges for boarding of state and federal prisoners and the sale of porducts of the shops to other local government departments.

The saving is not due to a decrease in the number of prisoners, or in the feeding. The food is much more substantial at present than it ever was, say the old time employés. The average of inmates for 1931 was 2,037 as against 2,429 for 1932.

Refrigeration Cuts Cost.

The application of business methods brought down the cost, say the superintendent. The inmates were put to work building proper refrigeration rooms and as a result $300 per month ice bills are a thing of the past. With the new system the institution buys meats and other supplies for a period of from three days to a week instead of daily as before. A better price is obtained by quantity buying than by day to day purchases.

The farm, which in the old days was called the "summer resort," has been turned into a real farm. The 593 acres now produce vegetables, milk and some of the meat. In the near future, Denemark says, it will produce the bulk of foodstuff necessary for the inmates. In the old days the farm produced some milk, but it was sold to a dairy company at a low price and then repurchased by the Bridewell after pasteurization for five or six times the amount of the original sale. The farm now has its own pasteurizing plant.

Insists on Cleanliness.

Denemark's motto, which is posted throughout the various buildings is that "cleanliness is next to Godliness." The paint and mop squads see that the motto is strictly observed.

The biggest improvements are in the hospital. Proper and up to date operating room lights and instruments have been installed. This saves money because now the Bridewell cares for all police department prisoners who are wounded or injured, and it is not necessary to keep shifts of policemen on duty at outside hospitals. A modern dental room is now being installed.

The printing shop supplies much of the printing needed by the various city departments. The broom shop supplies the brooms. The tailor shop supplies clothing for public institutions and the shoe shop makes the shoes.

The new automobile department takes cast off automobiles, and perhaps out of two or three cars sent to the junk pile, skilled mechanics put together one good truck. Old police patrols have been fixed up for the tuberculosis sanitarium and other institutions.

Save Car of Coal Daily.

The heating system has been remodeled so that worn out steam pipes are now replaced with a blower system. This saves as much as a carload a day of coal, the statistics show. Some old buildings have been razed, and the lumber and brick utilized in remodeling buildings, which could be saved and made habitable.

Denemark's system has been to reward the prisoners who are willing to labor for the good of the institution. These prisoners are quartered in the west cellhouse, which the inmates call the "Blackstone." This block has modern cells with running water, windows, and radio connections. The recalcitrant or lazy prisoners go to the tumbled down north cellhouse, which has none of the accommodations. However, this cellhouse has been thoroughly cleansed and renovated.

Nothing Is Thrown Away.

During the Christmas season many of the prisoners have been kept at work remodeling broken down toys for the poor children and those in institutions. From now on many of the jail inmates will keep themselves occupied by remodeling, repairing and cleaning castoff clothing for the destitute. Denemark is considering putting the shoe shop to work making shoes for the destitute children.

Nothing is thrown away at the Bridewell. Old machinery is rebuilt and old lumber is used to remodel buildings.

"Anything to keep the prisoners busy and out of mischief," says the superintendent. "And here is a tip for the ladies. I have reduced 18 pounds since I took charge of this place and have made at least one daily trip over the 35 acres of ground."

for COLDS

Put Mentholatum in nostrils to open them, rub on chest to reduce congestion.

MENTHOLATUM

Beauty Files Suit for Divorce

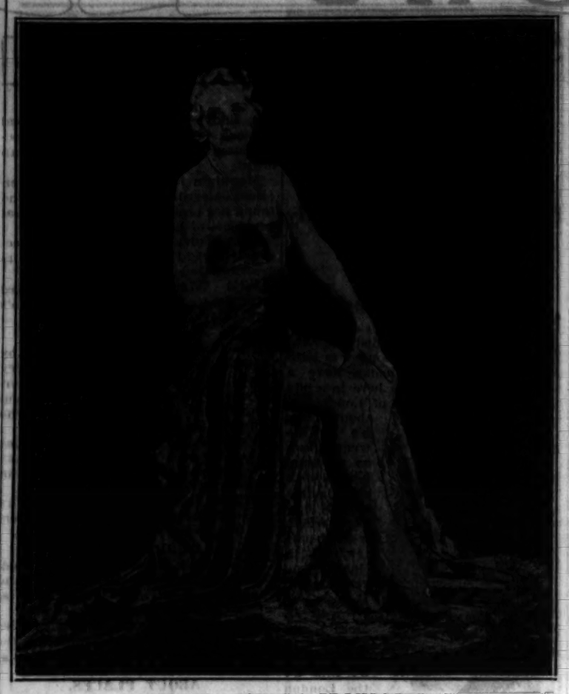

MURREL FINLEY CRONJAGER.
[Acme Photo.]

Charges Neglect

Los Angeles, Cal., Dec. 23.—(AP)—A divorce from Edward Cronjager, film cameraman, was asked today in a suit filed by Murrel Finley Cronjager, former Follies dancer, on grounds of cruelty. Mrs. Cronjager was named by a group of artists several years ago as one of America's beautiful women.

She charged Cronjager neglected her and frequently remained away from home overnight. They were married Jan. 1, 1931.

Thaws Ducks Out of Icy Pond with a Blow Torch

Emmet, Idaho, Dec. 23.—(AP)—John Lietchy had to thaw his ducks out of a pond with a blow torch. He found them with their feet caught fast in the ice. The only injury apparently suffered was that the heads of several of the ducks had been picked by magpies.

WATCHMAN KILLS BANDIT AND IS SLAIN IN BATTLE

Shot by Holdup Man After Two Weeks on Job.

(Pictures on back page.)

Emil Nelson, 1030 North Lockwood avenue, became a special policeman two weeks ago and yesterday he was killed in the performance of his duty. His last act was to kill a bandit, Robert Witte, 6234 South Hamlin avenue, who had a record as a robber.

Nelson was a photo engraver by trade, but had been unemployed for a year. His brother-in-law, William J. Turner of the Turner-Hillock Detective agency, hired him and placed him as a watchman at the Commonwealth Edison company's retail store and offices at 4231 West Madison street.

At 1:30 p. m. yesterday, while a dozen or more customers were in the store selecting Christmas gifts or paying bills, two robbers invaded the place and ran toward the cashiers' cages in the rear of the store. One hurdled a counter and jumped into the compartment occupied by Theodore Miller, a cashier.

Kills Bandit, Then Is Slain.

Nelson, who wore no uniform, was in the center of the large room, forty or fifty feet away from the bandits. He drew his pistol and fired once at the robbers across the store. Witte fell dead.

Then the other robber turned his gun on the watchman. There was a succession of shots and Nelson fell. In an instant the remaining robber was on the run, after taking a number of bills estimated to amount to about $250.

One bullet fired by the bandits came within a few inches of the head of Miss Edith Cleary, 4029 West End avenue, who was paying a bill.

Doctors were summoned, but Nelson was beyond help. Within a few minutes his son, Robert, who had an appointment with his father for 2 o'clock, was in the store. There is another son and the widow, who was home sick with influenza.

The companion of the slain robber made his escape through a front door, entered an automobile with a third bandit, and escaped. He was named in a police message as Charles Kunowsky, alias Solansky, 23 years old, and his arrest was ordered.

Record of Slain Bandit.

Finger prints of the dead bandit were taken and through the files of the bureau of identification revealed his record. Witte served a year in the Green Bay, Wis., reformatory for burglary in 1922. In 1931 he served 10 days for driving while intoxicated. On April 14, 1932, Judge Walter Stanton sentenced Witte to two terms of six months in the Bridewell to be served concurrently, for robbery. Witte had pleaded guilty to petty larceny. On Sept. 28, 1932, he was arrested on a charge of robbery in Waukegan. Last week six men robbed a butcher shop at 3237 Bryn Mawr avenue, obtaining $400, and the proprietor identified a picture of Witte as that of one of the robbers.

VON SCHLEICHER'S "BACK TO SOIL" DRIVE IS BLOCKED

Plan to Aid Idle Gets Setback.

BY SIGRID SCHULTZ.

[Chicago Tribune Press Service.]

BERLIN, Dec. 23.—Chancellor Kurt von Schleicher suffered his first ministerial setback today when he was unable to issue the full pre-Christmas decree he had planned to create work for Germany's idle on a wholesale scale.

Dr. Guenther Gereke, commissar to procure work, outlined only the sketch of his plans over the government controlled radio, carefully avoiding the vital chapter on homesteading, which Gen. von Schleicher held out as the future hope of the nation.

Dr. Gereke promised to advance to cities and communes $120,000,000 to enable them to place big orders and to keep their plants and property in good condition. He said he intended to enforce the forty hour week for all labor employed.

Opposed by Hindenberg.

Gen. von Schleicher's failure to decree the new program to give work to the idle was due to the resistance of President Paul von Hindenburg, who is taking up the cudgels on behalf of the farmers and a section of the industrialists. The latter charge that the chancellor's plans are "tainted by nationalist-bolshevist ideas, that they fail to bolster up private initiative and will not give the farmers the high prices they need."

"Cities and communes in previous years placed giant orders with industry," Dr. Gereke said. "When lack of cash and the necessity to feed the idle compelled cities to curtail expenditures, all big enterprises were stopped. By advancing $120,000,000 to them, we will enable cities and communes to finish the work started on numerous important developments, thus giving work to the unemployed who will be taken off the charity lists."

Will Pay One Per Cent Interest.

Dr. Gereke admitted that when the first foreign loans were granted Germany after the inflation, part of the funds were invested unwisely, but he guaranteed this would not be the case now.

Cities and communes will be forced to return the money advanced within 20 to 30 years. They will pay one per cent interest.

In Alimony Tangle

MRS. ELIZABETH ZELINSKI.
[TRIBUNE Photo.]

Judge Joseph Sabath in the Superior court suggested yesterday to Mrs. Elizabeth Zelinski, 5147 South Whipple street, that since she is earning more money than her husband she should pay him temporary alimony instead of asking that he pay her.

"Why would you take money from a man you don't love?" asked Judge Sabath.

"Well, I need a vacation and the money would help," replied the wife.

She earns $28 a week as a supervisor for the telephone company, and her husband, Fred, a machinist, testified he is making only $23 a week. Attorney Victor Frohlich, representing Mrs. Zelinski, argued that the statutes hold her husband responsible for his wife's necessities, and Judge Sabath continued the case to Dec. 27 for further argument.

ALL TAXES PAID, NO POOR RELIEF IN THIS VILLAGE

Rowley, Ia., Dec. 23.—[Special.]—Citizens of this small town consider themselves well off indeed in comparison with those of many more populous places.

Not a taxpayer is delinquent.

Not a resident is on the Buchanan county poor list.

The town never has had a bank failure.

County officials learned these things when they investigated after no tax delinquencies had been reported for this town.

Rowley has a population of 205, has 60 houses, 15 business houses, including a bank, and three churches.

KILLED AS GAS HEATER EXPLODES.

Peru, Ill., Dec. 23.—(AP)—Gustav Hoenschied, 54, was killed by the explosion of a gas heater in his home last night, a piece of metal knocking him unconscious to die of asphyxiation as the gas filled the room. His widow found his body on her return from a church meeting.

HOOVERS START FOR GEORGIA ON VACATION TRIP

President to Spend Time Fishing from Boat.

[Chicago Tribune Press Service.]

Washington, D. C., Dec. 23.—[Special.]—Vacation for the holidays began today for President Hoover and the members of the senate, but not for the house of representatives.

The President and Mrs. Hoover and their party left Washington tonight by train for Savannah, Ga., where they will go aboard the commerce department's inspection boat Sequoia for a leisurely fishing trip off the Georgia and Florida coast.

A small armada will sail with them. Another commerce department boat will carry members of the President's party; two coast guard vessels will transport the secret service guard, and a third boat will carry additional secret service men, newspaper men, and photographers.

Senator Austin with President.

Among those going with the President are Senator and Mrs. Warren R. Austin of Vermont, Associate Justice and Mrs. Harlan Fiske Stone, Capt. Joel T. Boone, presidential physician, and Lawrence Richey, one of the four secretaries to the President.

The group of press and camera men going on the trip will be small by comparison with the group that accompanied the Hoover campaign—sure signs that Mr. Hoover, too, is a lame duck.

Senate Adjourns.

Senators tonight were emulating the President and leaving the capital; for though the senate adjourned this afternoon until next Tuesday, it was the understanding that Tuesday's meeting would be held only to meet the constitutional requirement that neither house may adjourn for more than three days without the consent of the other.

The house, far from consenting, intends to work next week. At least, Speaker Garner intends that it shall. He announced that if a quorum did not show up he would use his right to issue warrants under which the sergeant at arms might compel the attendance of absent members.

Gov. Roosevelt Cuts Terms of 23, 9 of Them Slayers

Albany, N. Y., Dec. 23.—[Special.]—President Elect Franklin D. Roosevelt made Christmas gifts of sentence commutations to twenty-three prisoners in state institutions today.

Nine convicted murderers had their terms shortened under the governor's orders. One of them, Michael Jernatowski, will now have to serve only five more years instead of the rest of his life. He had originally been sentenced to die under conviction of murder in the first degree.

As a result of Mr. Roosevelt's mercy, Stanley Gorski, another life termer, will be eligible for parole in 1938. His sentence, too, had previously been commuted from death to life incarceration.

Aided in Riot; Freed.

The governor ordered the immediate release of a man who had been in prison for nearly twenty-three years. He was Napoleon Monet, once convicted of murder and sentenced to death. In 1911 his sentence was commuted to life imprisonment. In giving Monet his freedom Mr. Roosevelt took into account his aid to the state in the Auburn prison riot.

Another man freed was William Lemma, serving a six year term at Auburn for manslaughter as the result of an automobile accident. He was liberated because of "unusual service during emergencies."

Michael Horvatt, imprisoned as a result of a bank crash, was ordered released before Christmas, instead of next June. Following the closing of the State Bank of Binghamton, with a loss of $2,000,000 to depositors, Horvatt was convicted of receiving deposits in a bank known to be insolvent.

Georgia Youth Freed.

Mr. Roosevelt showed especial interest in another commutation case, that of Hewlette Rainwater, a Georgia youth convicted of attempted robbery in New York City and sentenced to a minimum of six and a half years in Sing Sing. Of Rainwater, Gov. Roosevelt said:

"This boy was badly shaken up in an automobile accident and soon afterward wandered away from his home in Georgia. He landed in New York, where he had no friends. He held up a store proprietor and when this man advised him to be careful Rainwater dropped his gun and burst into tears. I do not believe he is criminally minded and am releasing him so that he can return to his family in Georgia."

NEW TRANSFUSION ADMINISTERED TO PATRICK S. SMITH

A half pint of blood was given in a transfusion yesterday to Patrick Sheridan Smith, former city clerk, who is in the Illinois Central hospital suffering from gastric ulcers. He was reported improved last night and resting "fairly well." Bernard Flaherty, a close friend of Smith, gave the blood yesterday. Dr. Charles Lindsay said that the transfusion was a precautionary measure. On Wednesday Smith's sister, Miss Katherine Smith, gave a pint of blood.

COMMITS SUICIDE AT 72.

Frank Groth, 72 years old, committed suicide yesterday by inhaling gas and slashing his throat with a razor in his home at 8310 South Morgan street.

Say We to Last-Minute Shoppers:

"Never Too Late to Send!"

(In Time for Christmas)

By Plane!

We've made special arrangements with one of the most reliable air lines.

General Air Express Gift Delivery Service

The regular pickup and delivery charge for any package valued up to $50 will be made—over that it's 10c per $100. This service reaches 168 cities over the entire country, and gifts bought as late as December 24th will be delivered for Christmas. Bring your packages to the 3rd floor waiting room.

By Truck!

Our Own Fleet of Trucks Will Deliver in the City

Everything that is bought up to the very last minute on Christmas Eve. By "city" we mean not only Chicago, but as far south as Gary and Chicago Heights; west as far as Naperville and West Chicago; northwest to Barrington; north to Waukegan.

Store Hours, 9 A. M. to 6 P. M.

CARSON PIRIE SCOTT & CO

Store Hours 9 A. M. to 6 P. M.

MANDEL BROTHERS

a store of youth — a store of fashion — a store of moderate price

You Still Have 9 Hours to Select Gifts!

For Sheer Loveliness Give Her Gorgeous Dyed-in-the-Skein

Ingrains by McCallum

"You Just Know She Wears Them," So You're Sure to Be Right with McCallums!

These ingrains are made of silk that's been dyed in the skein first and then woven. That's why they seem clearer and have such an even texture which they hold through countless tubbings! They look very expensive and are most flattering to the wearer!

$1.35 to $2.50

Mandel's Hosiery—First Floor—State.

Store open tonight, Christmas Eve, until 9 o'clock

CASH BARGAIN BASEMENT

Never before such values in WORSTED SUITS

$12.50

extra trousers, $2.50

2200 suits . . a close-out of the entire stock of a reliable, famous maker . . offered to you at less than manufacturing cost. Oxfords, bankers' gray, blues, browns, tans . . plain and patterned weaves . . single or double breasted suits for all men, all young men

Tuxedos with vest at $15

Thousands of fresh, new holiday DRESSES

$2.98

marvelous values

New holiday styles—gay, cheery holiday colorings . . breathless party creations . . tempting things for afternoon and business . . silks of exceptional luxury . . cuddly angoras and rabbits' hairs . . daring, drastic, truly unprecedented value at this ridiculously low price. Sizes 12 to 44

Unprecedented savings on overcoats

$15

You save 50 per cent on every overcoat . . that's how fine these coats are. Every model, every size, every color. Burly fleeces, suede polos, caraculs, worsted curls, dress weaves . . truly momentous values at $15

Fur lined and silk lined coats for women

$9.95

Both the fur lined and the silk lined coats are values that defy duplication . . rich Scotchy tweeds . . deep-napped fleeces . . who'd ever dream they could be bought for less than a ten dollar bill? Sizes 12 to 44

SUPER VALUE SHIRTS & PAJAMAS

77c

Custom quality . . that's what they are . . quality that's ordinarily many times 77c. Shirts in costly jacquards, plain or fancy broadcloths . . pajamas in lustrous broadcloth and warm flannelette. A beautiful gift box with every purchase of three

$1 HAND MADE SILK FACED TIES

55c

They're not only hand-tailored in the finest way known to the craft . . they're not only of truly luxurious quality silks . . they're also beautiful ties . . extremely desirable colorings . . extremely choice patterns . . yes, today's $1 values at 55c

MEN'S SOX—PHENOMENAL VALUES

Warm wool mixtures—rich silk mixtures—blacks, plain colors and fancies 17c

6 pairs for $1

MAURICE L ROTHSCHILD

MINNEAPOLIS — State at Jackson CHICAGO — ST. PAUL

DOOR TO DOOR SERVICE OFFERED BY FRENCH RAILS

Scheme Proposed to Get Out of the Red.

[Chicago Tribune Press Service.]

PARIS, Dec. 23.—A nation-wide organization for the transportation of merchandise from door to door, combining the services of the railroads, motor trucks and the postoffice, has been proposed by the French railroads as a solution to the difficulties which year after year throw them further into red. Finance Minister Cheron told the finance committee of the chamber of deputies today that the government's deficit for subsidizing the railways had now reached $400,000,000.

The rail carriers put their program forward as a counter proposal to the government's scheme of railway consolidation and control, which they claim would inflict a fatal blow upon the interests of the holders of their stocks and bonds.

"Robbed" of Monopoly.

Their plan is based on the theory that motor, air and water competition has robbed the railroads of their former monopoly of transportation and has made necessary a complete reorganization of the country's transportation system. Trucks have taken the profitable light traffic away from them, they argue, and they are forced to compete with canal and river boats in the carrying of heavy materials.

The proposed super-organization would be managed by representatives of all railroads and the other transportation interests, with the addition of a governmental representative. It would take over the automobile lines now run by the railroads as subsidiaries and whose operating costs are said to be excessive.

It also would involve the consolidation, for economy, of the purchasing agencies of all the railroads, their advertising, part of the engineering research departments and other administrative services, while leaving to each road its essential operating independence. Competition between parallel lines would be eliminated by allotting the traffic to the competing company best situated to give service.

Ask Tax on Auto Lines.

At the same time the railroads ask that motor truck transportation be controlled and taxed on the same basis as railroad transportation. They ask that the regulation of rates be liberalized and that they be left free individually to change their methods of operation. At the present government control is extremely rigid and it is impossible for the railroads to make any move without the authorization of the bureaucrats.

These reforms, taken alone, would not be sufficient to wipe out deficits. To fill this hole they ask that passenger rates be increased 50 per cent. The government is asked to reduce its tax on tickets from 32.5 per cent to 12 per cent. They also ask that the tax on freight charges be reduced, that the government, national and local, pay the same rates as private shippers, and that they be allowed to reduce the number of their employes.

SUICIDE VERDICT GIVEN IN DEATH LEAP OF WOMAN

(Picture on back page.)

A verdict of suicide was returned yesterday by a coroner's jury investigating the death of Mrs. Gertrude Wait, 39 years old, 7953 Dobson avenue, who leaped to her death earlier in the day from the 17th floor gallery of the Capitol building, 159 North State street. Her body landed on a screen which extends between the galleries of the ninth floor.

A son, Donald, 15 years old, told police that his mother had left home early in the morning to seek work as a saleswoman in a loop store. He said that for the last few days she had been unsuccessful in her efforts to find employment. The son also said his mother had been ill.

The husband, George Wait, who suffered a paralytic stroke last March, has been living with a brother in Marvey. Mrs. Wait had one other son, George Jr., 20 years old.

Dorothy Burgess in Court After Fatal Auto Accident

(Picture on back page.)

San Francisco, Cal., Dec. 23.—(AP)—Dorothy Burgess, film and stage star, facing manslaughter charges as the result of an automobile collision last night which took the life of Louise Manfredi, 17, was placed in a San Francisco sanitarium today. She was reported suffering from shock. Her hearing was postponed and bail was fixed at $50. Miss Burgess was to have appeared in court along with Andrew Salz, 18 year old driver of the other car. Police said Miss Burgess and Salz accused each other of responsibility.

Book Exchange

SELLING OUT
Entire stock of late George Enzelke. All stock must be sold in 60 days.
160,000 VOLUMES
75% Off on Used Books;
50% Off
on New and Rare Books.
NEW LOOP STORE
174 W. MADISON
NEAR LOOP STORE,
855 N. CLARK.
Open 9 a. m. to 9 p. m.

SAVE MONEY ON XMAS GIFTS. Hundreds of brand new books at $1.00. 21 Xmas cards for twenty-five cents. Open tonight until 9 p. m. NEDWICK'S, 179 W. MONROE-ST

CHOICE LIMITED EDITIONS, ALSO Miscellanea, Classics, Private Presses and Antiquarian Curiosa. Catalogue, SELECT EDITIONS CO., Dep. C, 16 E. 23d-st., N. Y. C.

STRANGE, RARE, AND EXOTIC BOOKS—WILLIAM TARG, Bookseller
808 N. CLARK-ST.
Open evenings and Sunday.

SECOND HAND BOOKS AT DRASTIC price reductions. Select your book bargains at leisure. Write for latest catalog No. 536. OWEN DAVIES, Bookseller, 846 N. Clark-st. Superior 0270.

15c—BOOK BARGAINS—15c
Books withdrawn from our library on sale at 15c, 25c, 35c.
BAUER-DOLL, E. 1218, 108 W. Adams-st.

SEEKING DAMAGES

ALEXANDER L. JACKSON.

Centerville, Mich., Dec. 23.—[Special.]—An unusual case was in progress in St. Joseph county Circuit court here today in which Alexander L. Jackson, wealthy Negro and Harvard graduate of Chicago, seeks damages for "humiliation" from Arthur Thompson, resort owner at Fisher Lake, near here.

Jackson seeks judgment on the grounds of humiliation and refusal of accommodations. Testimony today revealed that Mrs. Jackson and the couple's child were swimming on July 10 in Fisher lake; sign was placed on their car reading "notice, we cater to whites only." The notice has been identified as Thompson's, writing Jackson charges the restrictions unfair in view that his family was on a public beach. Judge Blaine Hatch is hearing the case.

The case is the second of its kind recorded in Michigan courts.

FILIPINO LEADERS UP IN AIR OVER LIBERTY BILL

Refuse to Say "Yes" or "No."

MANILA, Dec. 23.—(AP)—Filipino leaders refused today to say "yes" or "no" to the Philippine independence compromise reached yesterday in Washington, D. C., by congressional conferees and approved by the senate needing only house action to send it to the President.

Expressions by leaders here displayed marked caution, in contrast to the many fiery speeches and statements which made up the long campaign to free the islands of American sovereignty.

President Manuel L. Quezon of the insular senate and acting Speaker De Las Alas of the house cabled today to the independence mission in Washington overruling a suggestion that an attempt be made through Gov. Gen. Theodore Roosevelt to bring influence to bear upon President Hoover to sign the independence bill.

"Let President Act."

The two legislative leaders added in their cable that they were unable to state at the present time whether acceptance of the bill would gain favor in the islands. In view of the fact that members of the insular legislature are scattered for the holidays, they said, "we think the proper course to take is to let the President act as he may deem best, so if he signs the bill we will not have been committed to it in advance."

In a formal statement Senator Quezon attacked various provisions of the compromise independence bill, which he asserted was "a triumph for Cuban and beet sugar interests and American labor." He said the proposed act was unsatisfactory to either the radical or conservative elements in Filipino politics.

Protest Retention of U. S. Bases.

Particular objection was raised to the retention of the United States in perpetuity of military and naval bases in the Philippines, and to the Forbes amendments, increasing the power of the high commissioner of the American government during the ten-year transition period. Senator Quezon declared the autonomy to be given the islands was "more nominal than real."

BOOKS

This Biography Has Thrills of Lively Fiction

'Scottish Queen' Written by Herbert Gorman.

BY FANNY BUTCHER.

"The Scottish Queen," by Herbert Gorman. [Farrar & Rinehart.]

IN the life of Mary Queen of Scots is to be found fact stranger than any conceivable fiction, stories of every crime of passion, of gestures of loyalty and love, drama and melodrama played against the most spectacular orchestration. Almost all of the stories which headline the newspapers today have their counterparts somewhere in that heady, spirited, wild career—gangsters, murder, lust for power, mystery.

Herbert Gorman himself stated it when he replied to his publishers' question why he was doing a biography of Marie Stuart: "She is the great romantic subject. In the span of her short life . . . is to be found splendor, love, fear, murder, flight, battle, conspiracy, passion, persecution, incarceration, and sudden horrible death. What subject matter for vivid romantic writing! . . . 'The Scottish Queen' is a book of action. It is also the portrait of a lovely woman. It is indirectly the history of a period."

Unlike the previous biographers of Mary Queen of Scots—and there have been countless recorders of her mysterious life—Mr. Gorman does not argue. He neither pleads for her nor inveighs against her. Her political, religious, and social significance in history as a queen he makes subservient to her reality as a human being. She emerges from his pages alive, as a person, a woman, though none the less every inch a queen. A lovely woman he sees her, and often stooping to folly and finding too late that men betray, a queen in garb, but underneath the tinseled brocade and the cloth of gold as human and as frail as the kitchen wench in her homespun.

Not against pots and pans and apple peelings was the drama of her passions played out, but against the whole spectacle of Europe. Her tragic gestures turned the course of history and fate made of those tragic gestures the material of all the passions destined for vivid romantic writing.

Mr. Gorman uses his material in just that way. His biography is essentially romance, although it is not to be mistaken for fictional writing. If occasionally he looks into the minds of the dramatis personæ of his great drama and shares their thoughts with his reader those thoughts have thorough historical foundation. If he looks at a scene with their eyes, research has given him the details of the picture which he has reconstructed.

The author does not pretend to write his biography from a contemporary point of view. He judges the ill fated Mary Queen of Scots, the hateful Darnley, the vindictive Elizabeth, the devoted Marie of Guise, the pallid, puny Dauphin, the conniving Catherine de Medici, the power-mad John Knox, and the others from the perspective of four centuries and with the aid of modern criticism. He synthesizes them rather than analyzes them, and in thus piecing them together from the fragments which time has left of their characters and their actions he also synthesizes their period.

"The Scottish Queen" is not the greatest biography of a generation nor, so far as that goes, of the year, but it has a peculiarly sirenlike quality. Like the Lorelei, it combs its golden hair for 558 pages and the reader is lost. . . . How important historically Mr. Gorman's biography is I do not know. Whether or not he adds one fact or one theory to the weight of scientific evidence in the matter of Marie, an "infant practically born with a scepter in its hand and a crown upon its head," I am not enough of a historical scholar to know, but I do know that he has written a biography which has all of the qualities of a thriller.

It would take the most case-hardened reader (even flintier than a professional reviewer) to withstand the romantic enthusiasm of the author of "The Scottish Queen."

BEST SELLERS

FICTION.

"The Bright Land," by Janet Ayer Fairbank.
"The Narrow Corner," by W. Somerset Maugham.
"Flowering Wilderness," by John Galsworthy.
"Inheritance," by Phyllis Bentley.
"The House Under the Water," by Francis Brett Young.
"Mutiny on the Bounty," by James Norman Hall and Charles Nordhoff.

NONFICTION.

"Van Loon's Geography."
"Sherman: Fighting Prophet," by Lloyd Lewis.
"The Flying Carpet," by Richard Halliburton.

A Farm Story for Children Given Praise

Burglon Book Called One of the Best of Year.

BY AGATHA L. SHEA.

[Director of Children's Work for Branches of the Chicago Public Library.]

"Children of the Soil," by Nora Burglon. [Doubleday-Doran.]
"Christmas Tree in the Woods, by Susan Smith. [Minton-Balch.]
"The Bird Began to Sing," by Rachel Field. [Morrow.]
"A Little Boy Was Drawing," by Royer Duvoisin. [Scribners.]
"The Circus Comes to Town," by Veronica Hutchinson. [Minton-Balch.]

ONE of the most delightful stories of the year for the 10 or 11 year old reader is Nora Burglon's "Children of the Soil," an appealing and exceedingly well written story of a family of Swedish "crofter folk" who eke out a scanty living upon a little plot of ground rented from the gentry.

The mother's weaving furnishes merely the bare necessities of life, and the two children, longing for some of the luxuries which their neighbors have, such as eggs at Easter time, decide that they must in some way induce the "tomte" or elfman of good fortune to dwell with them. With the building of a little house for him things seem to change, and soon afterwards they find some wild ducks at the very edge of their little plot. They exchange some for chickens, and soon their little homeplace is on its way to become a real farm.

Feeling sure that one couldn't have a farm without a cow, the children set out to earn one, and the story of that earning is a joyous one indeed. It is a story with the same wholesomeness and genuine heart interest which has made "Heidi" a classic.

Two other stories for this group which will be very popular reading are Susan Smith's "Christmas Tree in the Woods" and Rachel Field's "The Bird Began to Sing." Both are Christmas stories of the type which children like to read the year round. The first tells of Christmas at a farmhouse in Maine, of the fun of getting things ready, and of the beautiful and picturesque celebration in the woods, with the singing of the Christmas carols. The second tells of Grandpa Schultz and the wonderful singing bird he was making for his little grandson. Seven year old Tilda was the only one who knew about the secret, and when on Christmas eve the bird failed to sing, Tilda took things into her own hands and saved the day for the "surprise."

Picture book readers will like to read about Tommy, the little boy in Roger Duvoisin's "A Little Boy Was Drawing." Like lots of little boys, Tommy liked to draw, and as he was sitting one rainy day just thinking of what he would draw and of all the things he had drawn, suddenly the postman in his gray uniform stepped right off of the white paper and before he realized what was happening Tommy was off to the Land of Wonders and a host of adventures on the way. Pictures and text will both prove popular with other little "picture makers."

Veronica Hutchinson's "The Circus Comes to Town" tells all about the circus from the day the billboard man put up the posters to the night when everything was over and mothers all over town were trying to answer the question, "How long till the circus comes again?" The pictures by Erick Berry help make the book the next best thing to going to the circus itself.

A New Novel by Cyril Hume Has Conviction

"My Sister My Bride," by Cyril Hume. [Doubleday-Doran.]

CYRIL HUME has had an amazing career in the literary world. When he had been out of Yale only a few years, long enough to work for and resign from a New York paper, he retired to the country and produced a very startling piece of work, "Wife of the Centaur." This was followed by less keenly appreciated books, though they were on the whole well received.

"My Sister My Bride" is a story, though obviously romantic in theme and handling, of power and conviction. It tells poignantly and whimsically the life story of Nancy, the young and charming illegitimate daughter of a great actress who is dead. Nancy is 16, ambitious to become a beautiful and great actress, extraordinarily precocious and yet with that curious and attractive childishness that so often accompanies precocity.

She lives next door to an artist who has once been a great painter though he has lately used his art as a money making profession. He is 46 and has a young son, just out of college, whom he adores. These two the older man with his sophistication and knowledge of life and the young girl, eager and ruthless in her love of life, meet and fall in love with each other. The tragic circumstances of their unrealized love affect the lives of the son and the girl's guardians as well as the other friends of each. Nancy sees only one way out and that way brings the book to an end.

The delicate relationship of these two lovers is handled with penetration and good taste on the part of the author. On the whole—though the tireless introduction of whimsicalities begins to wear on the reader after the first chapter—"My Sister My Bride" is an interesting book, well plotted, with convincing characterization and a pretty sure mastery of dialogue.

M. D.

"The Middle Child" Tells Sorrows of Youngster

Eleanor Morse has written a touching study of "The Middle Child" (Kinsey) in a novel of that title. Sally, the heroine, is a hyper-sensitive child, the middle member in a family of five children. She is neglected by her parents and grows up in an agony of frustration and sensitiveness. Her marriage is a failure and her suffering in life reveals her inadaptibility, which is the result of her neglected childhood. She finally finds her way out and learns that her ideal is a long way from self-gratification. The novel is set in New England with an emphasis on characterization.

Martin Writes History of Order of St. Francis

"The Gospel in Action," by Paul R Martin [Bruce] studies the past and present history of the Order of St. Francis. The author sees in this brotherhood the fundamental teachins of Christ, the spirit of love and peace. Mr. Martin examines the influence of the Order of St. Francis upon the moral growth and development of the last centuries and suggests that it may furnish the background for a rejuvenation of the modern spirit.

Meetings and Lectures

James Ingersoll Wyer, librarian of the New York State Library, will be the speaker at the meeting of the Special Libraries association on Wednesday at 6 o'clock at the Vassar house, 540 North Michigan avenue.

Seeks to Write of London, So He Goes to Zoo

Expect Stimulating Study by Paul Morand.

BY FRANK SWINNERTON.

LONDON.—[Special Correspondence.]—Another distinguished foreign visitor to London is Paul Morand, whose books have a world-wide fame. He is here to study the ways and manners of Londoners, about whom he is to write a book as companion to the short study of New York which was published in English two years ago. It is said that M. Morand will spend a great deal of time at the London zoo, but exactly why this should reveal the heart of London to him I am not quite sure. Is it that M. Morand believes the zoo to house typical Londoners? It is certainly cosmopolitan enough; but there are few native Londoners on show there.

PAUL MORAND.

Whatever the source of his inspiration and information, M. Morand is sure to produce an amusing and stimulating book; and Londoners will not grudge him his zoological inquiries.

Yet another member of the great Bone family has turned to literature. This is Alexander Bone, brother to David, James, and Muirhead; and his book, which is excellent, is called "Bowsprit Ashore!" Alexander Bone has roved the world, with special interest in its shipping connections, for the greater part of an eventful life. "Bowsprit Ashore!" full of salt and savor, epitomizes his impressions.

But what a family the Bones are! David, author of some classic works about life at sea, and until recently the captain of an ocean liner which has probably transported more literary people over the seas than any liner otherwise commanded; Muirhead, celebrated artist and etcher, and perennially delightful companion; James, who knows more of London life than any Londoner (he himself hails from Glasgow), who acts as London editor of the Manchester Guardian, and whose writing has a distinction all its own; Gertrude, the wife of Muirhead Bone, a beautiful writer of allegory; Stephen, her son, whose wood cuts and drawings have rare quality.

There is nothing this family cannot do. It can draw, write, think, talk, and live. Quite recently, on the occasion of the lord mayor's show in London, James Bone had some American friends in charge. He not only gave them a fine view of the show, with a hospitality almost American in its generous richness, but he added a characteristic twist all his own. He took the company by strange paths to a spot upon which he was able to introduce them to the lord mayor's coachman.

As all Londoners really go to the lord mayor's show in order to see the coachman at a respectful distance (for he is a very famous and colossal figure), Mr. Bone's American friends were most enviably honored.

Gilbert Frankau is still busily campaigning here against the Book society. In vain does the secretary of the Book society (which is the English equivalent of the Book of the Month club) answer Mr. Frankau. He merely bobs up in another place. This is because Mr. Frankau loves a fight, and he is thoroughly enjoying himself. The result of his campaign must inevitably be increased interest in the Book society. But whether the interest will lead to new subscribers may be doubted.

Among the New Books

FICTION.

A Lady Who Lost, by Alice Beal Parsons [Gotham House], is a modern story of life in a small American town.

Mountain Born, by Emmett Gowen [Bobbs-Merrill], was the woman who found her problems to be the universal problems of her sex.

Main Entrance, by Konrad Bercovici [Covici-Friede], sympathetically describes Jewish life in America.

Wild Wine, by Florence Ward [Macrae Smith], was the shy hero's love for the beautiful Sabra.

NONFICTION.

The House of Whispering Hate, by Charles S. Wharton, edited by Harry Read [Madelaine Mendelsohn], portrays the evils of the penal system from the point of view of a man who has been an ex-convict.

Horizons, by Norman Bel Geddes (Little-Brown), presents with beautiful illustrations the new horizon in modern architecture and designing.

Where Is Science Going, by Max Planck [Norton], expresses the scientific prophesies of a great physicist.

ABOUT PEOPLE.

Spinoza, by Abraham Wolfson (Modern Classics), with scholarship and vividness details the life of the famous German philosopher.

Letters of Mrs. Gaskell to Charles Eliot Norton [Oxford], presents the intimate friendship of two literary figures.

ABOUT PLACES.

Aboard for Licker and Learning, by Milton Reiser [Meador], relates the adventures of four "dry" Americans who do some serious and some rollicking investigating of existing European conditions.

Asserts Propaganda Order Stifles All Thinking in Russia

The largest publishing house in the world is "Goslzdat," located in the U. S. S. R. It issues 50 per cent of the books published in Russia and during the ten years of its existence published 491,700,000 books and pamphlets.

The author of "Red Russia" [Century], Theodor Seibert, finds that 90 per cent of this publishing firm's output is communistic propaganda. After quoting a ukase issued from the highest authority in Russia in regard to the type of book that must be published by the state publishing firm, the author concludes: "As a result of this policy we can unquestionably detect a paralysis of the creative faculty in soviet Russia. The world of authorship inclines more and more to purge itself of 'outsiders'—this meaning all persons of independent mind, all those with strongly individual characters who refuse to put their necks beneath the yoke of the principle of sociological utility as inculcated from the party standpoint. . . . 'The flower of art cannot thrive in the atmosphere of the five year plan.'"

Last Minute Xmas Gifts!
for mother—
BOOKS
for father—
BOOKS
for sister—
BOOKS
for brother—
BOOKS
also
GLOBES, PENS, TOYS & GAMES
KROCH'S
BOOKSTORES
206 N. Michigan Ave.
BRANCH STORE: 1 N. LA SALLE
PHONE: RANDOLPH 5520

PERIODICALS OF THE USSR (Russia)
"Moscow Daily News" (in English) Daily Edition, 1 yr., $8.00; 6 mos., $4.00 Weekly Edition, 1 yr., $3.00; 6 mos., $1.75
"USSR in Construction" (Monthly Pictorial in English) 1 year, $5.00; 6 mos., $2.50.
"Pravda," "Izvestia" and all other newspapers and magazines published in the USSR.
Subscribe through Amkniga Corporation
39 W. Washington St. Ph. State 5541

$25 or $250—No matter what rent you want to pay—

TRIBUNE WANT ADVERTISERS OFFER

CHICAGO'S FINEST VALUES!

How much do you want to pay for your apartment this year? $25? $50? $75? Or more? Are you looking for steam heat, stove heat, a two-room kitchenette, or a luxurious duplex?

No matter where you want to live, no matter how much or how little you plan to pay, the most satisfactory way to find an apartment is to choose it from among those advertised in the Tribune.

Landlords and rental agents hand-pick their lists for advertising in the Tribune. You get the benefit: the best apartments in every range of rents. Avoid disappointment in your new apartment! See the Tribune before you decide!

CHICAGO TRIBUNE WANT AD SECTION

Phone Superior 0100—Want Ad-Viser

A Happy, Healthy Christmas to You All

WE, of the Bowman Dairy Company, wish you all the merriest sort of holiday good cheer. Especially, we wish to thank all Bowman customers and friends for their valued good will and patronage. . . May robust health attend your footsteps. May your children continue to grow tall and straight and strong. And may the happiness that goes with health be ever with you and yours.

BOWMAN DAIRY COMPANY
GOOD MILK—FOR 58 YEARS!

MERRIAM CALLS ON TECHNOCRATS TO CLEAR UP FOG

Soviet of Technicians Is Seen as Their Aim.

BY ARTHUR EVANS.

Technocracy, the newest cult which has started tongues wagging almost everywhere, seems to aim at establishing a "soviet of technicians," in the opinion of Charles E. Merriam, professor of political science at the University of Chicago. He takes the view that the technocrats have done a good job in calling attention to the growth of the machine age and the growth of technical unemployment due to labor saving devices, but that they are not laying down any specific plan beyond a series of vague prophecies.

Spokesmen for the technocrats hold that the "iron man" has now grown to such proportions that all social problems have become technological. Howard Scott, leading technocrat, says in his latest article that technocracy proposes no solution, but the technocrats speak of a "technological energy state" as a successor to the present governmental and economic setup. They argue that "technocracy will take its historic place on the list following democracy, monarchy, autocracy, and the like."

Merriam an Authority.

Prof. Merriam, an authority on government, who gained political experience as alderman for years from the Hyde Park ward—he ran for mayor of Chicago in 1911—discussed technocracy yesterday from the viewpoint of government. He is a member of the Hoover research commission on social trends which after three years' study is to make public its report Jan. 2.

"We welcome the work of the technocrats as a contribution," he said, "but let us have their specific proposals. In view of the present situation nobody has a disposition to scoff at anything that is presented.

"What they seem to have in mind is a soviet of technicians, but that is not clearly stated, and we all are clearly entitled to know what their plan is.

"They speak of 'technocracy' as a supplanter of democracy. Democracy means government by the demos, or people, as autocracy means the rule of an autocrat. Technocracy would mean rule by technicians, it seems fair to assume, although they are vague in their definitions.

"So far as calling attention to the growth of mechanization, the effect is good. I'm not competent to pass on these factors, which themselves have not been fully presented by the technocrats in statistical data, which might be examined and considered.

A Problem of Adjustment.

"From the point of view, however, of a student of government, the problem is not alone one of production. In fact, production largely brought us into the present depression, with unemployment, poverty and hardship for millions, and bewilderment and distress for many others. From a general point of view the problem is how to fit an increasing technical production into a world of social relationships.

"On this so far the plans represented by the technocrats have been indefinite. It would be interesting if they would present a bill of particulars. In any system there must be a system of governmental relationships. How are these to be realized under technocracy?

"How are the technicians to be picked? How far and how will they be held responsible to the community or will they be irresponsible? If irresponsible, how can we rely on their disinterest? If they are to be responsible, how far can we rely on the technicians?

Warns of Robot Tragedy.

"I'm staying in the field of government, and I hope the technocrats produce something to which consideration may be given. Certain basic elements of government run through every system of government. Two main ones are, how are we going to get competent men into office and how are we going to make sure that they represent the common interest? Nobody yet has found an automatic method that could do that and ignore the people, their morale, ideals, good will, and other essentials.

"If the technocrats think the mass of the people would submit to a robot organization I fear they are doomed to disappointment. Any attempt to introduce such a system would be tragic.

"Even if a robot could be invented to do all the thinking for the human race, somebody would have to make the machine and run it. Wind it up, touch a button and let it run the government, and you'll still have the question of who's going to push the button.

"One of the greatest obstacles in the adoption of efficiency systems, so called, in recent times has been the failure to recognize fully the human element. It must be said in justice that this is not wholly the fault of the technologists but of those adopting the new machines.

Buying Power Destroyed.

"An invention to displace manpower is often put into operation without recognition of the men it displaces. Here we have the problem of technological unemployment. That in turn has caused another problem, that of buying, or consuming power. If nobody can buy, nobody can produce, and around we go in a circle.

"The problem is not only one of technical production but of distribution of the gains that accrue for society generally from this technical development. So one of our great problems of government is adaptation of technology to human relations. I do not assume that the technocrats have not taken these into consideration. I am merely pointing out that so far they have not produced any specific plan.

"It is quite clear that government has not kept pace with the advance of science and that there is vast room for improvement. Any new system must fit into existing systems of values, emotions, ideals and sentiments.

"The world is made up of emotions, sentiments, fashions, customs, just as much as it is of steel, iron and cement. In other words, you cannot destroy the old system without substituting a new one, and on this we are entitled to know what is the plan of the technocrats beyond their vague prophecies."

Woman to Celebrate 102d Birthday

Mrs. Mary Bentkowski, who will celebrate her 102d birthday today at home of Frank Jankowski, 860 North Francisco avenue.
[TRIBUNE Photo.]

THEFT OF BONDS LAID TO PARISH, PIPE LINE HEAD

Rich Promoter Posts Bail After Arrest.

New York, Dec. 23.—[Special.]—Frank P. Parish, young president of the Missouri-Kansas Pipe Line company, rated as a $55,000,000 corporation until it went into receivership, surrendered to the district attorney today following his indictment for the larceny of $127,000 in bonds. He was fingerprinted at police headquarters and later released on $5,000 bail.

FRANK P. PARISH.

The Missouri-Kansas Pipe Line company was organized to bring natural gas 1,200 miles from the southwest to Chicago.

The indictment, which was returned by the grand jury yesterday, was the second found against the 36 year old middle western utilities promoter. Last March the federal grand jury in Chicago indicted him on charges of using the mails in a scheme to defraud.

Buys Yacht Mayflower.

It was Parish who in October, 1931, was the real purchaser of the presidential yacht, Mayflower, for $16,105. The bid on the yacht was made through an employé of his company. The yacht was to have been recommissioned and ready for service last summer.

Parish, said to have been worth some $16,000,000 in boom times, today gave two addresses, one at East Orange, N. J., and one at 5820 State Line road, Kansas City, Kas. He was surrendered by his attorney.

The indictment was found on complaint of William G. Maguire, president of W. G. Maguire & Co., Inc., a Delaware corporation with Chicago headquarters.

Mr. Maguire, one of the largest stockholders in the pipe line company charges that on Sept. 9, 1932, Parish stole 121 bonds of the Kentucky Natural Gas company, worth $1,000 each and three promissory notes, to which the bonds were attached. The notes represented part of a loan of $180,000 which Mr. Maguire said he had made to the pipe line company.

The notes were made out to Ralph B. Mayo, a director and stockholder of the pipe line company, who, according to Mr. Maguire, was acting as a dummy for him. One of the notes was for $21,100, another for $51,800, and a third for $10,000. The Kentucky Natural Gas company is a subsidiary of the Missouri-Kansas Pipe Line company.

The indictment also charges Parish with the theft of "130 pieces of paper" each worth "one cent."

According to Assistant District Attorney Harold W. Hastings, who presented the evidence to the grand jury Mr. Maguire charges that Parish took a total of $380,000 from him.

Appears Before Grand Jury.

Parish appeared before the grand jury at his own request, waiving immunity. It is said that he showed members of the jury photostat copies of the bonds and made no denial that they are in his possession.

The promoter contends that they were given to the pipe line company by Mr. Maguire as his share in a "war chest" which was raised to defend the pipe line company in a number of lawsuits filed against it during a price cutting war in the west.

Trial of the federal indictment against Parish is set for Feb. 20 in Chicago.

Judge Kavanagh Given Bust of Self by Lawyer-Sculptor

Superior Judge Marcus Kavanagh, 73 years old, dean of Cook county judges, was given a bronze life size bust of himself yesterday by Attorney William Saltiel, the sculptor of the piece. It will adorn Judge Kavanagh's chambers.

"It looks very much like me," the judge commented in thanking the attorney, "and as a lawyer you're a good sculptor."

John Miljan, Film Actor, Reported Gravely Ill

Hollywood, Cal., Dec. 23.—[Special.]—John Miljan, movie headliner, was reported gravely ill of bronchial pneumonia at his home today.

Awaits Fair

Mrs. Mary Bentkowski, 860 North Francisco avenue, will celebrate her 102d birthday anniversary today. Born in Poland on Dec. 24, 1830, she came to Chicago in 1893, in time to attend the Columbian exposition. Yesterday she said she is looking forward to the Century of Progress exposition, which begins next June.

Mrs. Bentkowski lives with her son-in-law and daughter, Mr. and Mrs. Frank Jankowski. She is still active and reads the newspapers.

Mrs. Bentkowski's husband, Stanley, died more than 35 years ago. She attributes her long life to simple and well ordered living. Among those who will help her celebrate today will be 25 grandchildren and 23 great-grandchildren.

ROCKFORD BOY SLAYER GRANTED A THIRD TRIAL

Supreme Court Twice Stays Execution.

(Picture on back page.)

Russell McWilliams, the 17 year old Rockford boy who shot and killed a street car conductor in a holdup more than a year ago, was granted a third trial by the Illinois Supreme court yesterday after having been twice sentenced to the electric chair. A change of venue to another court was also ordered.

Last night State's Attorney Robert E. Nash of Rockford made immediate preparations to bring the youth to trial again and announced that he would "continue to demand the death penalty."

By the terms of the Supreme court decision McWilliams probably will be tried before Judge Edward D. Shurtleff of Marengo or Judge Ralph Dady of Waukegan. Judge Arthur E. Fisher of Rockford, who twice sentenced the boy to death by electrocution, made but a brief comment on the decision. "I'm sick of the whole thing," he said.

Clarence Darrow Pleased.

McWilliams was working in the new inclosure at the Joliet penitentiary when Assistant Warden Frank Stubblefield informed him of the decision. "It's the best Christmas present I could get," he said. Clarence Darrow, the veteran Chicago lawyer whose plea to the Supreme court was credited with winning the new trial, said that he was most pleased by the high court's action and that he would probably help in the third trial "if I am asked."

McWilliams was 16 years old when he shot and killed William Sayles of Rockford on Aug. 29, 1931. He pleaded guilty before Judge Fisher and was given the extreme penalty, but Darrow carried the case to Springfield and won a new trial. At the second hearing the youth sought to change his plea from guilty to not guilty, but Judge Fisher refused to permit the change, denied a change of venue and again delivered a death sentence.

Holds Boy Was Denied Rights.

Yesterday's opinion was written by Justice Frederic R. De Young of Chicago.

In part, it read: "Statutory provisions authorizing a change of venue upon conditions prescribed should receive a liberal and not a strict construction. Such statutes should be construed to promote rather than to defeat the right to a change of venue, especially where prejudice on the part of the judge is charged. In a criminal case, if the petition for a change of venue, on account of the prejudice of the judge, and the affidavits accompanying the petition, are in compliance with the statutes, the right of the defendant to a change of venue is absolute."

102 PRISONERS FREED BY MAYOR FOR CHRISTMAS

One hundred and two prisoners in the Bridewell, pardoned by Mayor Cermak, were given their freedom yesterday. The prisoners freed were those sentenced for violations of city ordinances and who had 30 days or less to serve.

Edward J. Denemark, superintendent of the House of Correction, said that the purpose of the pardons was twofold: to allow men with families in Chicago to spend the holidays at home, and to relieve the crowded condition of the Bridewell. The release of the prisoners will make room for more important hoodlums who are likely to be seized in the mayor's drive against gangsters, the superintendent said.

256 ROOKIE COPS LEARN THE A B C'S OF POLICE WORK

Shortage on Force May Put Them on Duty Soon.

Two hundred and fifty-six young men sat in classrooms yesterday at the Chicago avenue and Fillmore street police stations and started to learn how to be policemen. They were given their stars and clubs in the morning after being sworn in at the detective bureau and they face what Maj. John Bauder, police drillmaster, has pronounced the stiffest course of mental and physical training ever given to Chicago police recruits.

They were, on the whole, a clean cut, intelligent appearing group as they listened to Lieut. Arthur F. Patten tell them the principles upon which a policeman must base his conduct when he is sent into the street to guard the law abiding citizen and enforce the law.

May Go on Duty Soon.

The course of instruction they will follow covers 70 days and they will spend eight hours a day, six days a week, in classroom and in training quarters at the 131st infantry armory at 16th street and Michigan avenue. Several police officials said privately that the need for additional men on the force is so urgent that these probationers, not scheduled to patrol beats until about March 15, probably will get a taste of police work within 30 or 40 days.

"The prime requisite of a good policeman," Lieut. Patten told the rookies, "is that he possess good judgment and common sense. We will teach you the rules of police work and instruct you in the law. We will tell you how to make arrests and serve warrants.

"But a policeman runs constantly into situations which call for immediate action upon his own initiative. He is not like the office or factory worker under supervision. He cannot run to his superiors to ask advice when an emergency arises. He must act immediately and his actions must be tempered by sense and judgment."

Lieut. Patten warned the recruits that they were being vested with an extraordinary power and that they should be careful not to abuse that power.

"You must be courteous to the public at all times," he told them. "Comparatively few of the persons with whom you will deal will be actual criminals. You will settle many minor disputes where the principals are law abiding citizens. A real policeman with the proper conception of his duties will conduct himself in a considerate manner, making friends of the public rather than incurring ill will."

The police school is not equipped with text books for the students, Lieut. Patten said. He and his assistants must write the text books and read them to the students who take notes and later are tested to determine if they have retained what they have heard. The probationers perspired yesterday as they scribbled furiously.

Qualifications of a Cop.

Some of the qualities they must aspire to were outlined to the young men. It was an awesome list. The rookies must develop habits of self-control, self-reliance, neatness, order, punctuality, obedience, respect, politeness, honesty, loyalty, and constancy, they were told. Lieut. Patten said he didn't know if any one policemen had ever combined all these attributes.

"We teach them the law," said the lieutenant. "We have found out that lawyers aren't good instructors for policemen. Their conception of the law is utterly different from ours. The average lawyer thinks the average policeman is stupid, but he doesn't realize that a policeman on the scene of a crime has a score of things to do. He must not only apprehend the criminal, if possible, but he must gather evidence, get the names of witnesses, get confessions, if possible, investigate the records of the prisoners and do a number of other things."

He said the rookies would be taught to use their revolvers only in the defense of their own lives or the lives of others or when pursuing a felon who refused to halt. Only a man seeking to escape after committing a crime for which a penitentiary sentence is the penalty should be fired at, the lieutenant pointed out.

PREDICT DEFEAT OF CONGRESSMEN VOTING FOR BEER

A statement issued yesterday from the national headquarters of the Women's Christian Temperance union in Evanston predicted that numbers of congress who voted for the Collier beer bill would "some day pay for it in a manner which will wipe them from public life forever."

"There must be a providence watching ove. the American people to have thwarted the plans of the brewers for 'Beer for Christmas,'" the statement said. "To celebrate the birth of Christ with the restoration of the saloon, which is what the Collier bill would do and will do unless stopped, would be an incomparable and indescribable insult to the Master and his religion.

"Alcohol is a poison; in beer it meets a combination of elements which makes the world's most brutalizing drink. To think of it as a Christmas present is unspeakable."

TRIANGLE 7 RESTAURANTS
6 of them in the loop

Send a famous TRIANGLE Roast Sugar Cured HAM by Western Union Messenger, at no extra cost, *anywhere* in Chicago. 8 lbs. guaranteed. Ready to slice and serve; wrapped in cellophane; in a beautiful Xmas box. ONLY $3.00.

Please an entire family. Send this famous 8 lb. TRIANGLE HAM by Western Union Messenger. $3.00

Probe Collection of Delinquent Taxes

Left to right: Nathaniel Rubinkam, attorney for the Metropolitan Life Insurance company; Benjamin Matshall and Edward McCabe, assistant county treasurer, when $301,340 in back taxes on Drake hotel was tendered to county.
[TRIBUNE Photo.]

WINSTON'S NEW TAX COLLECTION STARTS INQUIRY

$300,000 Paid; Fee May Be $60,000.

County Judge Jarecki and County Treasurer McDonough yesterday began an investigation of the collection of $300,000 in delinquent taxes and penalties made earlier in the day by Attorney Edward M. Winston who held a contract now expired, with the county board to collect delinquent real estate taxes. Under the transaction Winston may claim a fee of $60,268, according to the contingency percentage clause in the contract.

With Attorney Ralph O. Butz, his associate under the board contract, Winston appeared yesterday before Superior Judge Denis E. Sullivan and announced that the Metropolitan Life Insurance company, which holds a mortgage on the Drake Hotel company, was willing to pay $300,000 in delinquent 1929 and 1930 taxes on the hotel property.

Attorney Butz asked leave of the court to amend a foreclosure suit against the Drake hotel and the adjacent apartment hotel known as the Drake Towers, which he recently began under Winston's direction. Attorney Butz's amendment, the court was informed, would strike out the action against the Drake Towers. Judge Sullivan ordered him to prepare the bill and present it for approval later.

Appear in Treasurer's office.

Winston, Butz, and Attorney Nathaniel Rubinkam, counsel for the life insurance company, appeared next in the county treasurer's office and tendered a check for $301,340.64 for taxes and half the accrued penalties for 1929 and 1930 against the Drake hotel. Winston informed George Hagenauer, the treasurer's auditor, that the other half of the penalties had been waived by Judge Jarecki in a general order issued recently. Hagenauer accepted the check.

According to the terms of Winston's contract he receives 20 per cent of the total delinquent taxes and penalties for 1929 and 1930 which he collects. Twenty per cent of the $301,340 payment amounts to $60,268. None of this fee has been claimed.

After the attorneys departed Hagenauer communicated with Judge Jarecki who denied that he had waived half the penalties for the hotel property. When he was told that the hotel had been protected from sale and subsequent forfeitures because an objection was pending in his court, he investigated further.

He discovered that the Drake hotel property had been included in the general objection to 1930 taxes brought by the Association of Real Estate Taxpayers. A test suit involving this objection recently was overruled and Judge Jarecki had ordered that none of the penalties should be waived on properties included in the action because none had paid any taxes on account. He found that the 1929 objection filed by the Drake hotel is still awaiting adjudication.

Calls In Tax Attorney.

Judge Jarecki called in Hayden N. Bell, special county tax attorney, and informed him of Winston's action. Attorney Bell advised the judge that Winston had gone beyond the terms of his contract since the agreement specifically provides that he was to collect delinquent taxes only from properties which had twice been sold by the county treasurer and forfeited to the state. Bell said that Winston had no power to bring the suit in the Superior court since the objections were pending before the county judge. Bell suggested that Jarecki and the county treasurer halt all proceedings in the matter and make a more complete examination of Winston's actions. The treasurer announced that the $301,340.64 check would be held at his office while the examination is made.

Winston and Butz are scheduled to appear before a committee of the county board next week to explain tax adjustments granted to delinquent property owners against whom they had started forfeiture actions. The board recently voted against granting either of the lawyers a new contract. The old agreement expired on last Nov. 30.

CAPT. WENTZEL MADE CHIEF OF CICERO'S POLICE DEPARTMENT

Police Chief John L. Sullivan of Cicero, appointed last spring by Mayor John G. Cerny, was succeeded yesterday by Capt. Arthur Wentzel. Sullivan returned to his duties as a lieutenant at the Chicago detective bureau, from which he was granted leave of absence to take the Cicero job.

CAPT. WENTZEL.

Chief Wentzel is also on leave from the Chicago department, in which he held the rank of sergeant. He was formerly chauffeur for Mayor Cermak. He, Lieut. Sullivan, and Lieut. Michael Shannon, who returned to the detective bureau three weeks ago, went to Cicero last spring to reorganize the police department there at the request of Mayor Cerny.

Mayor Cerny was out of town yesterday, but State Senator Richard V. Graham, son-in-law of Mayor Cermak and a political leader in Cicero, explained that Lieut. Sullivan was needed in Chicago in connection with the mayor's drive on gangs.

8 HOUR SALE
8 A.M. to 4 P.M.
SATURDAY ONLY

Just in Time for Christmas

Piano Accordion	$38.75
Saxophone	39.50
Drum Outfit	35.00
Guitars	24.50
Banjo	5.00
Clarinets	22.00
Trumpets	15.00

Many of these instruments are new, some slightly used, others only shopworn, but all are in perfect condition and fully guaranteed.

25 FREE LESSONS
WE TEACH YOU HOW TO PLAY

Pay Only $1.50 Per Week

8 HOUR SALE SATURDAY ONLY — WURLITZER — 8 HOUR SALE SATURDAY ONLY
329 SO. WABASH

MOTHER LEARNS SLAIN GIRL HAS DIED; COLLAPSES

Real Facts Withheld from Her.

Moline, Ill., Dec. 23.—[Special.]—Mrs. Jacob Marks, mother of Rose Marks, 22 years old, slain department store clerk of Rock Island, was in a critical condition tonight following her collapse this afternoon when she was told her daughter was dead.

Because of a weak heart the mother was not told that her daughter was kidnaped and beaten to death and her body thrown onto the ice from the Rock river bridge at Moline.

Yesterday surgeons told her her daughter had been hurt in an auto accident. Today they told her she was dead and that the fear that the news may cause her death.

Inquest Is Delayed.

Inquest into the death of Miss Gendler has been continued indefinitely by Coroner Harry Vance, acting on the recommendation of State's Attorney Francis King and special investigation.

The state's attorney and local police admitted this noon that they have several clews on which they are working and said they hoped to make an arrest within a short time. Last evening the state's attorney called in Sam and David Mark, stepbrothers of the victim. After questioning them for two hours he released them.

Will Quiz Chicagoans.

Addresses found in a notebook belonging to the girl probably will result in the questioning of several Chicago acquaintances.

Among those to be questioned, according to authorities, is Miss Edith Padorr of Chicago, a friend of Miss Gendler. The book had over a score of names with Chicago addresses.

Dr. Paul Youngberg stated today he believed that the girl was alive when she was thrown to the ice. He said that six large cuts on her head were probably inflicted on the bridge but that they would not have killed her. Her skull was fractured, her neck broken and she had internal injuries.

The surgeon said that her heart was beating when she struck the ice because it had pumped her blood out. The girl had not been raped nor poisoned as reported. No odor or trace of liquor was found.

OFFERED TO LEND NATION MILLIONS —NOW ARRESTED

Canadian Woman Accused of Mining Fraud.

New York, Dec. 23.—[Special.]—Miss Jeanette M. Lewis, the Canadian business woman who offered in 1931 to lend the Newfoundland government $100,000,000 to tide it over its financial difficulties, was arrested today on an indictment charging her with grand larceny.

She was taken into custody on a short affidavit on the complaint of a Brooklyn druggist, Alexander G. Wilson, who charged that he had paid her $4,000 for a quarter interest in twelve Newfoundland mines which he says he learned later were claimed in full by a Montreal man. The Kings county grand jury indicted the woman.

Arraigned in Flatbush court early this morning the charge was dismissed and Miss Lewis was rearrested on the indictment and taken to Manhattan police headquarters for questioning.

Miss Lewis has been living in New York in recent months. Her latest residence was at 38 Park avenue. She is a sister of Julia Arthur, the actress, who at the time of Miss Lewis' offer to the Newfoundland government told newspaper men that her sister had made and lost two fortunes in her life.

There was considerable mystery about the offer. Miss Lewis said she had arranged credits with American and British banking interests for $100,000,000 but Newfoundland authorities said they had no official word of the offer and declined to place much credence in the report.

Miss Lewis was well known in Montreal as a real estate operator, having been in business there for twenty years.

Store Hours Today 9 A.M. to 7 P.M.
Oak Park Store: 9 A. M. to 9:30 P. M.—Milwaukee Ave.: 9:30 A. M. to 9:30 P. M.

Buy American Made Goods—Keep American Workers Employed

A Great Store in a Great City
THE FAIR
State, Adams and Dearborn Streets
Oak Park—Lake at Marion St. Milwaukee Ave. at Wood St.

Last Minute Deliveries
Assured When You Shop Here
Purchases made before 3 p. m. Today will be delivered Today, within a radius of 22 miles of our State St. Store. Purchases made before 5 p. m. will be delivered Today anywhere in Chicago, Oak Park, Evanston, River Forest, and Forest Park.

PHOENIX SILK HOSIERY

The Smart Thrift-Gift She'll Surely Like!

75c

Made in Milwaukee from certified silk and famous for over 30 years. She'll give you credit for good judgment if this is your gift. Phoenix leads in hosiery fashion, in shades that are perfect with the smartest frocks. If you're wise, you'll get some for yourself, too!

Ask for
No. 770 . . Clear Chiffon, "Slenderline" heel, narrow sole, run stop and Tip-Toe reinforcement.
No. 768 . . Semi-service, mercerized welt, "Slenderline" heel, mercerized foot with cradle sole.

THE FAIR—Main Floor—State Street Store Only.

Women's Razor
$1.00
Easy to Use . . . Yet Absolutely Safe!
Shermac famous round razor from Cleveland that fits perfectly into under arm curves, shaving clean and smooth, minimizing the danger of cuts. $1.50 value!
THE FAIR—Main Floor—Three Stores.

Chicago Daily Tribune

THE WORLD'S GREATEST NEWSPAPER

FOUNDED JUNE 10, 1847

ENTERED AS SECOND CLASS MATTER JUNE 3, 1903, AT THE POSTOFFICE AT CHICAGO, ILL., UNDER ACT OF MARCH 3, 1879.

All unsolicited articles, manuscripts, letters and pictures sent to The Tribune are sent at the owner's risk, and The Tribune company expressly repudiates any liability or responsibility for their safe custody or return.

SATURDAY, DECEMBER 24, 1932.

THE TRIBUNE OFFICES.
CHICAGO—TRIBUNE SQUARE.
MILWAUKEE—TRUST COMPANY BUILDING.
NEW YORK—220 EAST 42D STREET.
WASHINGTON—815 ALBEE BUILDING.
BOSTON—718 CHAMBER OF COMMERCE BUILDING.
ATLANTA—1625 RHODES-HAVERTY BUILDING.
LONDON—136 FLEET STREET.
PARIS—1 RUE SCRIBE.
BERLIN—COLUMBUS HOUSE, POTSDAMERPLATZ 1.
MADRID—CALLE ESPALTER 5.
RIGA—ELIZABETES IELA 15/3.
ROME—GALLERIA COLONNA [SCALA A].
VIENNA—AM MODENAPARK 6.
WARSAW—PLAC ERASINSKICH 6.
GIBRALTAR—HOTEL CECIL.
SHANGHAI—36 AVENUE EDWARD VII.
TOKIO—IMPERIAL HOTEL.
MEXICO CITY—HOTEL REGIS.
PANAMA CITY—HOTEL CENTRAL.
SPECIAL REPRESENTATION.
SAN FRANCISCO—820 KOHL BUILDING.

THE TRIBUNE'S PLATFORM FOR CHICAGO

1. *Cut taxes in half.*
2. *Pay the defaulted bonds.*
3. *Overcome crime.*
4. *Speed up railroad passenger service.*
5. *Make Chicago the first city in the world.*

"The newspaper is an institution developed by modern civilization to present the news of the day, to foster commerce and industry, to inform and mold public opinion, and to furnish that check upon government which no constitution has ever been able to provide."

PROHIBITION AND THE SENATE

Article 3 of the formula which the senate subcommittee considering repeal of the 18th amendment is reported to have framed represents constitutional legislation at its lowest level. It provides that congress shall have concurrent power to regulate or prohibit the sale of intoxicating liquors to be drunk on the premises where sold. This article was, of course, devised to conciliate sentiment in the driest states and thus avoid the danger that thirteen may block repeal. It will be as futile as prohibition and worse than futile, for it will probably be taken as an excuse to perpetuate such vicious laws as the 5 and 10, the search and seizure, or the injunction provisions of the Volstead act. It may be interpreted to authorize a continuance of lawless dry enforcement with its killings, poisoning, and intolerable invasions of private life.

Under article 2 every state will have full power to suppress the saloon within its own borders if it chooses so to do. Dry bigotry is not satisfied with that. It wants to keep the power to impose its will on every state regardless of the will of the people of the state. There should be no concession to that spirit even if it were to make the adoption of a so-called repeal amendment more certain. A repeal retaining this tyranny is not repeal. It is at best a subterfuge, at worst the perpetuation of the folly of federal prohibition.

We do not think there are thirteen states willing to take the responsibility of preventing the nation from freeing itself from the error and evil of federal prohibition or willing to say to their sister states that they shall not deal with their own internal problems in their own way. No amendment which retains in the federal government the power to impose the policy of one state or group of states upon another state in the conduct of its own internal affairs should be offered to the people. It is not necessary to bribe fanaticism with such a repudiation of principle.

The beer bill should be passed with as little delay as possible. The senate has discussed every question such legislation has raised and should be ready to act. The revenue the legalization of beer will bring is sorely needed and should be had as soon as possible. The constitutionality of the measure will be challenged and both court procedure and administrative preparations will take time. But the public will know that its protest against Volsteadism and its demand for relief have been heard and that their representatives have actually begun the task of liquidating the prohibitionist régime. That will effect a much needed improvement in the national morale.

PAYMENT WITHOUT SERVICE.

The decision of the state Supreme court upon the Chicago Bar association's proceeding for disbarment of attorneys on the former sanitary district pay roll should have a most desirable effect upon the legal profession in this community. It sets a standard of responsibility which the profession owes it to itself and the community jealously to maintain. The bar association has acted with commendable vigor in this instance, although such proceedings are naturally irksome within the fraternity of the law.

It is fair to say that the course of conduct rebuked and punished in this proceeding was in some cases perhaps the result of an unthinking acceptance of conditions rather than a deliberate wrongdoing. But it is nevertheless to be blamed and a true standard of professional ethics emphatically asserted. A more alert sense of right is properly required of men who are officers of the law. Yet the respondents failed not merely by the test of a high professional code of ethics, but, as the court says, as judged "by the standards of common honesty and fair dealing, which are not new, but are as old as the profession."

In the circumstances of the offense, the court points out that "though these respondents may not have known, when employed, that the pay rolls of the sanitary district were loaded with useless attorneys, yet if they came to know that such was true, the fact that they had a contract with the district could scarcely have satisfied their own conviction as to the propriety of their remaining on the pay roll."

Practical politics, we have plenty of occasion to know, has inadequate ethics in dealing with the public money. It confuses service to the public with service to the party and takes payment for the latter as justifiable compensation without return in the former. This is a public wrong, but it is one which is especially demoralizing when it invades the legal profession. It is to be hoped the proceedings of the bar association and the decision of the state's highest tribunal will raise the standard of responsibility and clarify the ethics of the profession for the future. It should be a substantial benefit to the community and to the profession of the law.

TAX EXEMPTION FOR FALLOW LAND.

The plan of farm relief advanced in these columns recently has been well received. It has been commented upon favorably by newspapers in many sections of the country and it has been applauded in numerous letters to the editor, a number of which have been published in the Voice of the People.

The plan is so simple it can be stated in a sentence: Land which is allowed to lie fallow is to be tax exempt. This should encourage farmers to reduce their cultivated acreage and to that extent it should bring about a marked reduction in production. Here seems to be a means of bringing about directly and without an elaborate governmental machine the result which the domestic allotment plan is intended to produce.

A proposal strikingly similar to ours was put forward in a recent letter to THE TRIBUNE from Mr. C. T. Martin of Wolcott, Ind. Mr. Martin suggests that the tax on pasture land be reduced if not eliminated, and that the benefits of the plan be extended to any acreage up to 25 per cent of the farm owner's total suitable for cultivation. If any criticism is to be made of this proposal it is on the ground that 25 per cent may be too small a proportion. Fifty per cent would be better.

One reader has objected that the proposal runs afoul of the constitutional provisions governing taxation in some of the corn belt states, Illinois among them. The exemptions would seem at first blush to violate the provision that all property must be assessed alike at its fair cash value. The legislators and the assessors may well bear in mind, however, that, as long as farm taxation follows its present trend, the value of farm lands is on the point of disappearance. Land which yields its owner no more than it costs him for taxes, if that much, is valueless in the sense that no one will buy it. That is the condition in which much farm land is found today, and almost all farm land will fall in that class in a year or so unless relief is granted. If it is not illegal to tax valueless land as is being done today it ought not be illegal to exempt unproductive land from taxation as is proposed.

The legislators and assessors should also bear in mind that the best way to clear the markets of the accumulated surpluses is to reduce present output, which is to say, to reduce acreage. That should serve to raise prices of farm products and thereby to increase the earning power of farmers and, in turn, to reëstablish the value of farm real estate upon which taxes are assessed. A scheme of taxation calculated to make the payment of taxes possible ought to be welcomed by officials who now can see no way through the present financial difficulties of individual farmers and their governments.

The plan proposed here differs from all of those which are being considered by congress in that it places the responsibility for improving his condition directly upon the farmer and offers him an incentive to do the thing which is in his interest. No bureaucracy will be created; the local assessor will do the work. Even if the plan fails to result in decreased production, which is most unlikely, the situation will be no worse than it is today. A plan which is based on reduction of taxation cannot conceivably add to the tax burden as almost all the plans considered by congress are likely to do. There will be no hazardous tampering with prices and no dislocation of markets and marketing machinery. The plan does offer substantial hope of increased incomes on the farms of this country, and to that extent it promises a genuine advance toward general economic recovery.

Editorial of the Day

TO THE RESCUE.

[Sioux Falls Argus-Leader.]

Diverting its attention from beer and war debts for a few minutes, THE CHICAGO TRIBUNE turned its mighty mind toward the farm problem and presto! a solution boomed forth.

And its plan isn't so bad at that.

First, it summarizes the problem, asserting that farmers' difficulties are due to high taxes and low commodity prices caused by overproduction.

Then in one swift blow it proceeds to advance a plan to adjust both of them.

Here is THE TRIBUNE'S suggestion:

> Let the legislatures in the principal agricultural states provide that land which is left fallow shall pay no state or local taxes. The results of such a provision would be apparent at once. Farmers would be encouraged, as if by a bonus on crop reduction, to decrease their acreage. They would find it advantageous to let their poorer acres go uncultivated. To that extent the immense surpluses would be sharply reduced and prices accordingly would tend to rise in response to the diminished supply.

THE TRIBUNE'S plan is simple. It would require no great boards or commissions or horde of agents. The work of checking acreages to be taxed and not to be taxed would be done, as it is now, by the assessors. No government funds would be employed directly, though the elimination of the specified areas from taxation would constitute a special privilege.

Pondering the proposition, a few points suggest themselves. One is the matter of obtaining coöperative legislation. Action of one state on a proposition of this kind would do no good. It would have to include the majority of the states producing one commodity or another. For example, it would avail little to curtail wheat acreage in South Dakota as long as North Dakota, Kansas, and other states maintained a full acreage. But if virtually all wheat growing states were brought into a plan of this nature it might reduce the production to domestic requirements, thus making effective the present tariff of 42 cents a bushel.

Another problem would be that of acquiring tax money. With large acreages removed from the tax rolls, there would develop a necessity of obtaining additional money somewhere else or reducing public expenditures substantially. The latter course might be an inevitable, very likely desirable, result. Towns and cities in the farm area, however, would face a real danger in the possibility of heavily increased taxation on their property to compensate for the reduction in taxable rural lands.

Grazing and pasture lands, too, must be considered. There are thousands upon thousands of acres of ranch lands in South Dakota. The exemption of all such lands from taxation would create an impossible tax situation in some areas. Then, too, there might be a temptation to farmers to encourage grazing upon lands allowed to lie fallow, causing a greater overproduction of cattle.

Perhaps these and other difficulties can be handled satisfactorily. At any rate, THE TRIBUNE'S suggestion is an excellent contribution to the discussion of the admittedly complex farm problem.

A LINE O' TYPE OR TWO

How to the Line, let the quips fall where they may.

R. H. L.

CHESS OR BRIDGE—WHICH?

"Shoots Husband for Trumping Her Ace in Bridge Game."—Headline. And almost every day we read other stories in the newspapers of casualties occurring in bridge. Why don't people play chess instead of bridge? You never read of a chess player shooting her husband because he grabbed her castle with his knight. No, nor any chess player who suicides because he loses a game. But an Ohio woman killed herself just the other day because she could never win a bridge game.

It must be that either the chess player is made of sterner stuff or else the royal old game itself is of such a soothing philosophical nature that it lifts its devotees above such silly things as plugging one's husband in the neck because he trumps the ace. True, a chess player may grab the knight that captured his castle and give it a kick in the pants or break its fool head off or he may chuck the whole set in the alley. But he goes right downtown the next day and buys a new set of chessmen and resumes playing as usual.

For a chess player's ire at losing a game is never against the other player, but against the chess pieces that have been most active in bringing about his defeat. He blames the white bishop or the black queen with a most awful and deadly hatred, but he has no spite against his opponent nor does he blame himself. It was that blasted white bishop or that devilish black queen that ruined him. Those fiends are to blame and nobody else.

So, naturally, there's no shooting after a chess game. And most chess players don't even grab the white bishop or the black queen or the other chess devils and grind them under their feet or throw them out the window. No, nor even swear at 'em.

That's the funny thing about chess, queens and castles and bishops and knights and pawns. They are able to conspire against a player in the most fiendish way and carry out their vile plots, but they don't understand a single word that's said to them. Not in any language. So it's no use swearing at them. And they have no nerves, so it's just wasting time to kick 'em around. Funny thing, chessmen!

THE BROTHER.

He walked the unmarked pathways to the wood
and paced beneath the trees with lowered brow,
wondering that he came to wear the hood
and wondering how.

He pondered long. The wood was very still;
no birds were singing and there was no wind.
He mumbled, "Lord, I dared to doubt Thy will,
and doubting, sinned."

In answer to his words the air blew cold,
the trees began to creak, to bend and toss.
He hurried like a lamb back to the fold,
signing the cross.

"Brother, you have hastened from the storm;
even so your robe is cold and wet.
Sit beside this fire and grow warm
and so forget."

Watching the flames mount bright and fade away
he offered thanks and felt both warmed and cheered,
knowing it was no outer storm that day
that he had feared.

JEANNE DELAMARTER.

"CHINA Decides to Create a Congress."—Headline. Tsk! Tsk! Tsk! Poor old China goes from bad to worse all the time.

Oh Adeline, Sweet Adeline

Which wasn't at all what we started out to say. What we meant to say was—add a Line book to your other Christmas presents. No matter if you've already bought him a 24 cylinder sedan for Christmas or given her a string of rarest pearls—no difference—top off the present with that most priceless of all presents—R. H. L.'s Linebook of 1932. And if he (or she) could have only one of the two—the 24 cylinder sedan or the Linebook—(the string of rarest pearls or the Linebook)—which would they choose? You'll pardon us for saying so, but we'll reluctantly have to admit that it would be—

The Linebook of 1932

At The Tribune Public Service Offices and at all Bookstores and News Stands

10 cents each By mail, 13 cents in stamps

"BUY AMERICAN!" That is, American made goods. In England the cry is, "Buy British"; in Germany, "Buy German"; in France, "Buy French," and so on. Which is bound to slow Santa Claus up a good deal on his annual trip tonight; he'll have to stop and outfit in each country he comes to.

AND THE "BUY AMERICAN" idea is going to make things quite embarrassing all around, coming as it does just before Christmas. We wish they had held it off until January. Somebody might present us with the immortal works of Shakespeare. Well, even if they do—out the window they shall go, they shall go. And let any one dare send us a set of Charley Dickens' books for Christmas. We'll shoot Charley at sunrise. And English walnuts! No! Never! Not even if they were grown in California. That makes no difference. We'll have no English walnuts. "Buy American." We wouldn't even accept a nice lot of German measles.

AND WHILE WE are on the subject of "Buy American," there will be no last line again today, for the simple reason that if we had one it would have to be set in English type. And in the English language. No! There shall be no last line this day.

R. H. L.

How to Keep Well By Dr. W. A. Evans

To the limit of space questions pertaining to hygiene and prevention of disease will be answered in this column. Personal replies will be made to inquiries, under proper limitations, when return stamped envelope is inclosed. Dr. Evans will not make diagnoses or prescribe for individual disease.

[Copyright: 1932: By The Chicago Tribune.]

YELLOW FEVER AND AIR TRAVEL.

MORE than fifty years have elapsed since there has been a yellow fever epidemic of any importance in any part of North America. Prior to that time this disease ranked with cholera and outranked smallpox, plague, and typhus fever as a source of widespread alarm. When it was the great American menace there had been periods when it extended as far north as Montreal, Quebec, and the St. Lawrence basin, whereas New York, Philadelphia, and Boston had suffered more than one devastating epidemic.

The increasing use of air transportation has caused some thoughtful persons to be apprehensive of a repetition of the old time epidemics of the disease. The methods of port quarantine that had proved their efficiency, so far as shipborne yellow fever was concerned, were futile when it came to air transports.

The 1931 annual report of the Rockefeller Foundation indicates that we are almost ready to meet any new danger which may threaten. About all the new scientific discoveries have been made. A vaccine has been discovered and its efficiency has been proved by its use for a few years by laboratory workers. Until about two years ago the students doing research work paid tribute to the disease by deaths of its members and others, or by severe but not fatal attacks of the disease. By using this vaccine working in yellow fever has been made safe. There remains the development of methods of finding some animal and some method by which an effective vaccine may be made and marketed in a form and at a price that will bring it into wide use.

In recent years it has been established that in the backlands of parts of tropical Africa and South America yellow fever prevails always and everywhere as a very mild disease, about like the common cold with us. It becomes a severe disease only when it gets away from home and appears among people who have had no training in having this disease. The farther from home it wanders the worse it is. A laboratory method of diagnosing yellow fever has been discovered. It is not accurate enough to be of great value in an individual case, but making use of it a department of health can go into a community, test the blood of a hundred or more persons, and come to a conclusion as to whether the disease is there at the time or has recently been there.

A laboratory test to show whether a given subject is an immune or not is on a fairly satisfactory basis. It has been found that mice and monkeys can have the disease. Furthermore, simple methods have been devised for increasing the susceptibility of these laboratory animals and changing the symptoms of yellow fever they show. If the type of the disease can be changed in some ways in laboratory animals it will be possible to find other ways of changing it. If two species of animals can be made to have it other and cheaper animals will be found to be capable of producing it and at a price that will bring it within reach. The blood of persons who have recovered from the disease is used to stimulate the production of the vaccine.

The vaccine now in limited use keeps very well, can be shipped, and is standardized. The way is prepared for meeting any increase of danger to our cities from yellow fever that may result from increased use of air transportation from South American points. Perhaps some day it may be thought wise to go into the back country in Africa and South America and clean out the nests of this disease. In any event we can await that decision in reasonable security.

HARD TO CURE.

I. B. writes: Kindly write about ringworm of the toenails. Where the nails become thick and turn yellow, what could be used besides X-rays? I have had X-ray treatments but it didn't cure.

REPLY.

Ringworm of the toenails is not easily cured, especially after the nails have become thick. One difficulty is in reaching the fungus. It is customary to soak the feet in warm water and soap, and then to apply a solution of lye to the nail to soften it; then scrape it down to about normal thickness. The nail is thus prepared for the remedies which are applied to kill the fungus. Curing such cases taxes the skill and patience of the patient and his physician.

TRENCH MOUTH.

L. H. C. writes:

1. How is trench mouth contracted?
2. Can it be permanently cured?

REPLY.

1. By contact. Kissing is the most dangerous form of contact.
2. Yes.

FRIEND OF THE PEOPLE

Letters to this department must be signed with names and addresses of writers.

FIREMEN'S PENSIONS.

Chicago, Dec. 20.—[Friend of the People.]—On the fifth of the month I received a notice from the firemen's pension fund that there was no money available to pay pensions. Is there any chance of this money being paid in the near future? M. J. H.

The delay in paying firemen's pensions is due entirely to the nonpayment of past due taxes by certain property owners. The city treasurer has loaned to the firemen's annuity and benefit fund sufficient funds to pay the December 5 pensions, and will be pleased to have announcement made that the pensions are now being paid.

JAMES A. KEARNS, City Treasurer.

APARTMENT LEASE.

Chicago, Dec. 12.—[Legal Friend of the People.]—I had leased an apartment for a year and signed a lease marked "Form B, Apartment Lease." The form does not provide for the automatic renewal of the lease in the event either party does not give advance notice to the other of their desire to terminate the lease. If, therefore, I moved on the last day of the lease period with all rents paid, but failed to give notice [1] am I liable to the landlord for another year's rent? 2. Also, in the case of form B leases, does the law require the tenant to give advance notice of intention to move, even though the lease does not provide for it? If so, what advance notice is required? A. S.

1. No.
2. No.

Section 12 of the Illinois landlord and tenant act provides: "When the tenancy is for a certain period and the term expires by the terms of the lease the tenant is then bound to surrender possession and no notice to quit or demand of possession is necessary." Hence, whenever either party wishes to be in a position to count on the ensuing year it is proper for him to ask the other party for an agreement and, if it is refused, to make other arrangements. If the lease contains an express renewal clause the effect will depend on the wording.

TRIBUNE LAW DEPARTMENT.

FROM THE TRIBUNE'S COLUMNS

16 YEARS AGO TODAY

DECEMBER 24, 1916.

NEW YORK.—The extraordinary prosperity which has blessed the United States throughout 1916 is resulting in a distribution of the enormous profits reaped in every industry and in practically every branch of business that is without precedent in this or any other nation, both as to the vastness of the sums disbursed and as to the greatness of the number participating in the disbursements. A week ago it was indicated that disbursements by employers to their employés in bonuses, wage increases, and other profit sharing schemes would reach $300,000,000. These figures must now be revised. From figures collected it seems certain that instead of $300,000,000 the figure for these distributions may exceed $400,000,000. In addition to this it is estimated that the dividends declared by stock corporations in the United States in the month of December alone will aggregate at least $350,000,000 and probably will exceed that figure and may reach $400,000,000.

WASHINGTON, D. C.—Great interest was manifested in an admission by Secretary Lansing that this government may join a league to enforce peace. This would constitute an abandonment of traditional policy, but it has been anticipated for many weeks, it being argued that the proposition is self-evident that the United States must become a party to any agreement for the future preservation of peace. The question came up when Secretary Lansing was questioned closely as to the purport of the statement in the President's note that the American people "stand ready, and even eager, to coöperate" with the European nations in "the measures to be taken to secure the future peace of the world." Mr. Lansing explained it might be found that only through participation by the United States in a world league to enforce peace could future wars be prevented.

WASHINGTON, D. C.—Disclosures here indicate that President Wilson made his peace move because he fears the collapse of his policy in the submarine controversy with Germany. Here are the more important developments: Germany intends to sink without warning all British ships as a result of the announcement in London that England will nationalize all vessels of British registry. With 150 new submarines ready for launching in the spring Germany is preparing to inaugurate undersea warfare on a greater scale than ever if the present peace negotiations fail. The administration is considering the advisability of warning American seamen to shun service on ships which would be classed as military transports.

BERLIN.—Dobrudja has been cleared of the enemy, with the exception of the terrain between Macin and Isakcha. More than 1,600 prisoners have been taken by the German forces. The Teutonic troops took several Russian rear guard positions, storming them in hand to hand conflict, and occupied Tulcea, on the lower Danube. South of Mestecamescu Austro-Hungarian detachments recaptured advanced positions from the Russians which they recently had abandoned.

PETROGRAD.—Northwest, west, and southwest of Rimnik-Sarat, the enemy pressed back our advanced posts and lively battles were conducted in the region of Rakovitcheni and Vadulsoresoi.

CHICAGO.—Joe Tinker, recently deposed manager of the Cubs, returned from Columbus, O., and announced positively that he is now one of the owners of the Columbus ball club of the American association.

UNCLE SAM'S CABIN

[Glasgow Record.]

VOICE OF THE PEOPLE

Writers should confine themselves to 200 or 300 words. Give full names and addresses. No manuscripts can be returned. Address Voice of the People, The Tribune.

FROM ROBERT A. GARDNER.

Chicago, Dec. 19.—Mrs. M. Hepp's letter in your issue of this date, written "in defense of the self-sustaining," contains several statements of unquestioned fact and merit, but unfortunately the article as a whole is based upon false premise and, as such, is an unwarranted, if innocent, attack on the operation of the Emergency Welfare Fund of Cook County. It is more unfortunate that letters such as Mrs. Hepp's, and rumors to the same effect, gain circulation because, based as they are upon a lack of knowledge as to the structure, purpose and operation of an organization like the Welfare fund, they seriously retard the good work which, regardless of conditions, must be carried on.

The Welfare fund recognizes the fact that a great many men and women now employed are unable to assist this cause. We are fully cognizant of the new burdens that weigh heavily upon most of us. Mainly for that reason we have sought a smaller total subscription this year and a smaller average individual subscription from the individual worker.

The Welfare fund has directed no criticism toward those unable to give. We are striving to obtain a sum of money estimated by the most responsible, best informed citizens of Chicago to be the smallest amount that will reasonably care for those who are unable to care for themselves in the coming year. In the present arrangements of things there is no other means of performing this duty. If Mrs. Hepp is referring to an individual instance of improper conduct on the part of a campaign worker we should like to receive the details.

Time and again we have informed the business firms, the public, the campaign workers [who are volunteers] that "it must be distinctly understood that all contributions by employés must be strictly voluntary."

Most important, perhaps, is Mrs. Hepp's reference to aid accorded those who are not deserving. There, probably, Mrs. Hepp's confusion begins. The units financed by the Welfare fund look out for the individual or family that is unable—because of sickness, injury, or mental deficiency—to care for itself. In other words, they help and protect that man who is unable to work even if a job were offered him.

There is no doubt but that in the great work of national and local relief there is room for much improvement. But to date no better means has been devised for meeting the problem. Real distress is widespread; we must act now, and therefore we are utilizing our only method of providing adequate funds to relieve stark want and suffering.

ROBERT A. GARDNER,
Campaign Chairman, Emergency Welfare Fund.

AND A GLASS OF MILK.

Chicago, Dec. 8.—"Chicago with prices reduced," say the headlines. Another extract informs us that "the chief importance of the cut, of course, is to the consumer." How about us restaurant eaters? Aren't we classed as consumers? I am one of those grownup babies who would rather drink milk than coffee, but I'll be darned if I am going to continue paying ten cents for a third of a quart when a full quart can be purchased for nine cents.

ROBERT COLE.

QUESTIONS.

Chicago, Dec. 12.—Is it true that the aldermen are paid ahead of time while the teachers are only paid up to May 1? Is Mayor Cermak more than five months behind in his salary?

JESSIE M. PERHAM.

TAX EXEMPTION FOR FALLOW LAND.

St. Louis, Mo., Dec. 20.—I have just read your editorial dated Dec. 14, entitled "A Plan for Farm Relief." This is the very plan that the writer has been suggesting to some of the agricultural papers within the last few weeks, and I am very pleased to know that your great daily paper is advocating the same proposition.

If we can get the daily papers all over the country, together with the farm journals, to start out on a concerted action, urging the farmer to reduce his spring planting 50 per cent and summer fallow the balance, and at the same time urge the states to waive taxes on summer fallowed land, the farm problem could be solved within one year and in a natural, normal way.

I believe that if we will put across to the farmer the idea that industry has been compelled to reduce its production about 50 per cent we could induce the farmer to reduce his output in the same proportion.

J. H. CALDWELL,
Vice President, Purina Mills.

STREETS AND AVENUES.

Chicago, Dec. 10.—It is with little short of horror that I read in today's TRIBUNE the plan proposed by a subcommittee of the city council's committee on streets and alleys arbitrarily to change the titles of a majority of Chicago thoroughfares.

Names mean much in a city's history. Imagine New York renaming Wall street "Wall avenue," or Lombard street, the money center of London, being rechristened "Lombard avenue."

It is unjust that a matter of vital interest to many thousands of Chicago citizens and taxpayers can be settled without referring the question to the public for an expression of opinion at some election.

More power to Ald. Coughlin in his objection, and may many wisely conservative aldermen flock to his support.

MARY POMEROY GREEN.

PROBLEM IN MATERNAL CONDUCT.

Chicago, Dec. 13.—Many years ago a certain young lady erred. At that time she was only 16 years of age. At 23 she met a certain broad minded young man and during a conversation she admitted her childhood error. Within a year they were married, and the young man accepted her 8 year old daughter into his home, although no legal adoption papers were filed by him.

Within two years after her marriage the mother presented this happy union with a 9 pound baby boy. Happiness reigned supreme in this particular home until one day when her daughter, who was now 17 years of age, confided in her mother regarding a certain mishap.

We must admit that life has held its share of drama for this mother. After informing her husband of the condition of her daughter, he, without mincing words, informed his wife that he would withdraw all financial support and that she, the daughter, would be asked to kindly leave his home.

Opinions vary. Shall this woman remain with her husband, discard her daughter, or shall she accept her daughter's lot? 612.

SNOW ON THE SIDEWALK.

Chicago, Dec. 21.—Cannot something be done to force the owners of the parking lots on Wacker drive, west from State street, to clear the sidewalks of snow and ice? Some of these lots are operated by one of our largest oil companies. Are not the police empowered to force cleaning of these walks?

GEORGE L. DEVERALL.

SOMETHING OUGHT TO BE DONE ABOUT THIS

NEXT TO THE FELLA WHO CALLS ON TH' PHONE AND SAYS "BET YOU DON'T KNOW WHO THIS IS," OUR PET PEEVE IS THE FELLA WHO SIGNS ONLY HIS FIRST NAME OR INITIALS ON A CHRISTMAS CARD.
NOW WHO DO WE KNOW WHO WRITES LIKE THAT? -HERMAN — —-?
NOW WHO DO WE KNOW IN TOPEKA BY TH' NAME OF HERMAN?!!
SAM WILLIAMS

Guide Children with Reason— Mrs. Bevans Points the Way

Chicago Daily Tribune

THE WORLD'S GREATEST NEWSPAPER

SATURDAY, DECEMBER 24, 1932.

Who Did It? Minute Mysteries Test Your Skill as a Detective

* * 9

Reach Bombay for Christmas

[Keehne Photo.]

Mrs. Alfred N. Mitchell (Mary Elizabeth Couch) and baby William Laing Mitchell, who landed at Bombay yesterday after a trip of five weeks and one day from Chicago. They were met by Mr. Mitchell, who is in the Indian civil service, and started immediately for their home in Chhindwara to be there for tiny Billy's first Christmas. He will be christened during the holidays, according to news received by Mrs. Mitchell's parents, Mr. and Mrs. Ira J. Couch, whom Mrs. Mitchell was visiting when the baby was born three months ago. Mrs. Mitchell and the baby stopped in London on their way to India for a visit with Mr. Mitchell's parents.

Some Chuckles Gleaned from Buying Rush

Shopping Bureaus Reveal Their Problems.

BY RHEA SEEGER.

CHOICE Christmas chuckles from a busy personal shopping bureau, where the baskets of incoming mail from befuddled and hard pressed shoppers provide Yuletide hilarity and much appreciative laughter.

You'd be surprised what people write in for . . . such as half a dozen "sill grips" sent by a harried housewife. This caballistic demand aroused the entire personnel . . . every member of a know-it-all shopping force scurried about the shop in search of the unknown . . . even weakening, after hours of fruitless effort, and calling other shops.

Finally the mystery was solved, six or a dozen sill grips were dispatched to the interior decorating correspondent, for "they" were contraptions to hold flowering plants on a window sill.

Gentlemen apparently have gone mad over the intriguing new method of procuring fishing worms with the least effort . . . the shopping service is being deluged with requests for electrical worm diggers, and if you are a hooting unbeliever, let me "was you dere, Sharlie," and assure you such an invention is in practical and popular existence . . . two electrified rods are pushed in the earth . . . sleeping worms are shocked into sudden fright, with the result, a wild, general scramble and upheaval toward the sun where lazy fish worm collectors grab them and gleefully fill a capacious tomato can with enough dizzy worms to shock any school of fish.

And the color-conscious lady down state who wrote in for old rose feet warmers . . . the heating pad department, the cushion sections and practically all of the shop was searched, until some unusually bright sleuth decided that old rose bed socks might answer the demand, and they did!

Most of the gift-giving males this year unimaginatively write for negligees and pajamas for their home companions . . . from the volume of such mail we are doomed to spend the next three hundred and sixty-five evenings lounging around in Christmas pajamas bought with a suspiciously ulterior motive to keep us safe, satisfied, and snugly appareled for expenseless indoor recreation exclusively.

Plenty of pleas arrive for gifts for an aunt of 45 or thereabouts, a sister of undeterminate age, and a youngster of 3 to 6 . . . the male pleader vaguely describes the aunt of average size, tastes, etc. [she gets a compact], the sister draws lingerie and the child a modern doll—nothing unusual in the selection, but the way the trusting male sends his worldly cash without any strings attached thereto is quite the opposite of the female mail order customer.

The gentlemen say "anything around five dollars, a little over will make no difference." Nothing is said about size, color, or shape, the money arrives and the gentleman with a touching confidence gladly leaves the work and worry to the official shoppers.

Or the priceless yarn about the believing shopper who sent in a piece of china from a dinner set that she had purchased with the information that when the set was selected the salesperson assurred the buyer that the china was from an open stock pattern that could be duplicated at any time. That was easy, but when the store shopper exhausted the china and found nothing similar to the small fragment from the customer and defeat was diplomatically acknowledged in a return letter, imagine the consternation and stunned surprise the shopper experienced when the irate old lady wrote scathingly about the entire affair . . . and they haven't fully recovered from the shock yet, for the truth finally leaked out in the last letter . . . it seems the lady bought this set of dinner china no less than forty years ago and, being a literal minded soul, fully expected to be able to match or duplicate the broken cup or plate!

But the best laugh is on the bureau . . . being good sports, they shout with glee themselves when they relate the sad story of the divided pajamas. Two years ago a certain gentleman ordered two pairs of pajamas . . . they were selected, wrapped, and sent to him . . . for some dark mysterious reason the incurious gentleman didn't find time to open the package till some twenty-four months later. When he did, he was temporarily speechless over the fact that important parts were missing. Being a humorous sort of a wag, he typed a deliciously funny letter to the bureau . . . telling them of the error, assuring them that in spite of scantily clad females and a very progressive world as far as overdressing was concerned, he still was a conservative and would not wear pantless pajamas, so if they would restore his divided garments he would gladly welcome the united ensembles.

Somewhere the days may be dreary, gray, and uneventful, but never in the busy exciting offices of the personal shopping bureaus, especially around the time we say—

"MERRY CHRISTMAS."

Engaged

MISS JANET JOHNS
[Daguerre Photo.]

Mr. and Mrs. Merrill B. Johns of 7022 Constance avenue announce the engagement of their daughter, Janet, to Frank Herbert Warren III., son of Mr. and Mrs. Walter G. Warren of 4941 Kimbark avenue.

Life of Noted Press Agent Is Told in Movie

Lee Tracy Keeps Things Going in Film.

"THE HALF-NAKED TRUTH."
Produced by RKO.
Directed by Gregory La Cava.
Presented at the Palace theater.

THE CAST.

Teresita ..... Lupe Velez
Bates ..... Lee Tracy
Achilles ..... Eugene Pallette
Farrell ..... Frank Morgan
Gladys ..... Shirley Chambers
Farrell's Press Agent ... Thomas Jackson
Lew ..... James Donlan
Col. Willikens ..... Robert McKenzie
The Sheriff ..... Charles Dow Clark

By Mae Tinée.

Good Morning!

Once there was a press agent named Harry Reichenbach—and he could think of more things to do, relative to his profession, than could any other press agent extant. Which was thinking of a great many things.

Mr. Reichenbach has passed on, but his memory lives in this movie wherein Lee Tracy takes upon himself the mantle of the departed, pulling stunts calculated to make first pages of dailies and the fame of the entertainers he promotes.

The action starts at a carnival showing in a country town. Here you meet the then only prospective Napoleon of publicity as a barker, the girl who is to star in the Follies as a hootchy dancer, and the strong man who is to play a variety of roles behind and before Broadway footlights. Principally before.

The carnival's current press agent resigns after a fashion, and our hero pops right up with a bright idea as to how the crowds that have heretofore stayed away from the fair grounds can be lured thereon. It is a swell idea related distantly and in reverse, if I may make so bold as to say so, to the wire you've heard about which informed ten leading citizens:

"All is discovered. Leave town at once. Stop." And they didn't stop.

Never mind what WAS this scintillating notion. Only be assured that it acts as the T. N. T. which blows agent and dancer and Achilles to Broadway—where, from then on, more things happen than I could tell you in THE TRIBUNE alone, and I don't work for the other papers. I might hint that it is possible, as both the late Mr. Reichenbach and the living Mr. Tracy prove, for a Coney Island lion to take his 4 o'clock raw meat in the imperial suite of the Hotel Ritz.

Mr. Tracy [What potent charm lurketh in the name of Tracy? Spencer's got it, too, you know!] is on his toes, as always. I would say that, as Bates he has a role after his own eccentric, humorous, lovable soul. [If souls can be thus, Sir Doyle?] It's no wonder the lad had a nervous breakdown [praise be he's well again], for he never slumps a minute. Clip, clippetty clip—just like a machine gun.

He has excellent support in Lupe Velez—who is getting verree ploomp—and in Frank Morgan. The latter achieves a fine composite character sketch of Morris Gest, Ziegfeld and other impresarios who have contributed to the glitter of the Great White Way and the entertainment of pilgrims thereon. Direction, I thought, was just fair. Not quite aware enough of the story's possibilities.

However—what does one do without that word—the piece is actionful, colorful, mirthful, and, thank God, Tracyful.

See you tomorrow.

How Filmland Notables Will Spend Holiday

Roscoe Ates Takes Child on Shopping Tour.

BY GEORGE SHAFFER.
[Chicago Tribune Press Service.]

HOLLYWOOD, Cal., Dec. 23.—[Special.]—Here's how part of Hollywood intends to enjoy Christmas:

Roscoe Ates is getting a name from one of the Los Angeles newspapers which will answer the specification of "the one poor child who is most down with poor little brothers and sisters." Ates' plan is to make the child and the whole family happy by letting the child point out gifts he would like to buy the brothers and sisters, and then buying them for the child to give, after which Ates pays for the whole family's holiday dinner.

Helen Hayes asked 2 year old Mary Hayes MacArthur what she wanted, particularly, for Christmas. The miss showed herself a true daughter of her father by staggering her mother with a request for a mouse trap.

Fay Webb, according to her father, Police Chief Clarence Webb of Santa Monica, is buying furniture for Fay's husband, Rudy Vallee. "They seem very happy now," Chief Webb says, "and we expect them out here in February."

Whether Rudy and Fay will move into the $100,000 mansion, called Tres Palmas, so named from three tall coconut palms which tower over the roof from the front yard, Rudy's father-in-law doesn't know. Vallee acquired the show place, on a high elevation overlooking one of the beautiful wooded valleys along the suburban stretches of Beverly boulevard, two years ago, before the young couple had their first serious tiff and Fay went to Reno.

Fay Webb may play in a film here too, while her husband, Rudy Vallee is being featured with Peggy Joyce in Paramount's film, "International House."

Jimmy Cagney thinks he has the tallest indoor Christmas tree in Hollywood. That's because he has the highest ceiling in his living room. The Cagney tree is 20 feet tall. His Swedish man of all work was the person who risked his life putting a star on the topmost branch.

By the way, Bill Cagney, older brother of the red headed actor who is a New York advertising man, is here to spend the holidays with "Sock Her on the Nose" Jimmy, and Bill's presence is proving embarrassing in one way. He looks so much like Jimmy that when William walks along Hollywood boulevard and fans to greet people whom Jimmy knows [but William doesn't] the word is passed that "Jimmy Cagney is getting snobbish."

The most important role in Adrienne Ames' screen career to date is the lead given her with Charlie Ruggles and Lionel Atwill in Paramount's "Murder at the Zoo." And with "Penguin Pool Murder," depicting a crime mystery in the aquarium, also a recent production, who knows but that some studio will have a bright idea and give us "Murder at the Aviary" for our next thriller?

The largest set at Metropolitan studies since Howard Hughes filmed "Hell's Angels" was that used by the Independent Monogram company filming "Jungle Bride," with Anita Page and Charley Starrett, this week. One thousand tropical trees and plants were used. Imagine having to wear little besides a grass skirt, like Anita did, in this weather—it's been within 40 degrees—or less—as cold in Hollywood as it has been in Chicago.

Both Lillian Albertson, west coast theatrical producer, theater coach, and stage manager, and her husband, Louis MacLoon, likewise a producer declared themselves absolutely devoid of all cash or any financial resources when they appeared at opposite sides of the desk before Court Commissioner Elmer Doyle in connection with Miss Albertson's demand for alimony pending trial of her suit for divorce. The couple formerly were partners in operating a series of theaters and traveling stage troupes through the far west, Miss Albertson recruiting the talent and staging their presentations while MacLoon handled the business details.

Suzanne Morris Makes Debut

[TRIBUNE Photo.]

Smiling Suzanne Morris was introduced to society yesterday at a luncheon given by her mother, Mrs. Chester H. Morris, at the Blackstone hotel. Miss Morris attended Dana Hall in Wellesley and then the University School for Girls here, graduating from there a year ago last June. There were about 50 at yesterday's luncheon, mostly this year's buds with a few of last year's.

Society Holds Family Dinners on Christmas

One Tradition That Stays Through Years.

BY JUDITH CASS.

CHANGING trends in social customs do not in the least affect the Christmas tradition in society. Conventions that were once thought unbreakable are forgotten as time goes by, but Christmas is still Christmas, and society still agrees that the pleasantest way to observe the joyous feast day is to hold family gatherings.

This evening and tomorrow members of Chicago society will be gathering around their own family trees and sitting down to Christmas dinners at long tables or groups of small ones with places set for every member from grandparents down to the tiniest tots of the families.

Mrs. Parmalee McFadden and her daughter, Miss Marion McFadden, have planned a particularly festive holiday week-end because, for the first time in several years, their entire family will be here to spend Christmas with them, Mr. and Mrs. Edwin Poole Lay [Eleanore McFadden] of New York, and Miss Frances McFadden, who is associate editor of a magazine published in New York, are to arrive this morning.

Miss Marion Skerten, who has made her home with Mrs. McFadden since the death of her mother, arrived several days ago after a lengthy stay in Paris. The bright star of the Christmas celebration will be little 2 year old David Lay, who is coming with his father and mother. Mrs. McFadden always asks her close friends to drop in at her house on Christmas eve, and is planning to give a little party for the visitors this evening.

Morris Johnstons to Have Dinner.

Mr. and Mrs. Morris L. Johnston are to have a midday Christmas dinner for their family at their residence at 1425 State parkway. Their guests will include their son-in-law and daughter, Mr. and Mrs. Willard N. Boyden; their nieces and nephews, Mr. and Mrs. Conway H. Olmsted (Mary Elizabeth Johnston), Miss Ethel Johnston, Hulburd and Hugh McBirney Johnston, and Mr. and Mrs. De Forest Hulburd.

The large Blair and Bowen clubs will all dine at the Lake Forest residence of Mr. and Mrs. William McCormick Blair. Mrs. Blair's mother,

[Continued on page 11, column 1.]

'Rasputin,' Movie with Three Barrymores, Is Given World Premiere

New York, Dec. 23.—(AP)—The three Barrymores—John, Ethel, and Lionel—appeared together for the first time in the moving picture, "Rasputin and the Empress," was given its world premiere at the Astor theater tonight.

Lionel had the rôle of Rasputin, the monk who influenced Russian court life during the 1907-'17 decade. Ethel, in her first talkie rôle, played the part of the empress. John was seen as Prince Chegodieff, intimate friend of the royal family.

The production was directed for Metro-Goldwyn-Mayer by Richard Boleslavsky, who was formerly associated with the Moscow Art theater. Charles MacArthur, co-author of "The Front Page," wrote the continuity and dialogue.

Polling Place

ALL VOTES for our "First Lady of the Movies" contest MUST be in the MAIL by SUNDAY [tomorrow] MIDNIGHT. The WINNER will be ANNOUNCED and a FULL PAGE PICTURE of her printed in the NEW YEAR'S EDITION of THE SUNDAY TRIBUNE.

Barbara Stanwyck	7,123
Greta Garbo	4,717
Joan Crawford	3,384
Jean Harlow	1,081
Norma Shearer	980
Janet Gaynor	732
Zasu Pitts	658
Kay Francis	650
Marlene Dietrich	634
Constance Bennett	525

Crescendo Club.

The Junior Crescendo club of Beverly Hills and Morgan Park will give a dance next Tuesday evening at the Ridge Park fieldhouse to benefit a fund for needy musicians.

Apollo Music Club Presents 'Messiah' Again

'Annual Holiday Program Gets High Praise.

BY EDWARD MOORE.

For many years back it has been the custom of the Apollo Musical club to give a performance of "The Messiah" during the holiday season. It is a custom that never grows stale, for Handel's great oratorio has the gift of eternal youth, and the Apollo singers, in full realization of the fact, always present it with as much warmth as though it were a new composition, well learned yet fully alive to all its beauty.

The annual performance took place last night under the direction of Edgar Nelson at Orchestra hall. It was a rendition to be registered as a high mark in the Apollo records, chorus and soloists alike. It is true that once a member of the orchestra mistook a recitative for a chorus and added an unexpected phrase to the accompaniment. On the other hand when one thinks of the fine tone, the swelling climaxes of the chorus, its instant response to Mr. Nelson's beat, its ability to sing music and intelligible words, one discovers that the most important part of the performance deserves the highest rating.

There are further congratulations to be extended to the soloists, to Marie Sidenius Zendt for the charm and accuracy with which she sang "Rejoice greatly," to Raymund Koch for the dramatic fervor of "For he is like a refiner's fire," to other beautifully sung passages by Amy Ellerman and William Miller. Sincere commendation is also due Conductor Nelson, a veteran of the piece at both the organist's console and the conductor's platform, who has never yet permitted himself to forget that this score is one of the world's masterpieces of oratorio. So Handel's magnificent jubilation received a performance fully worthy of it and of its composer.

Cornelia Otis Skinner to Appear in City for Week

Cornelia Otis Skinner will play a week's engagement in Chicago, beginning Monday, Jan. 9. The theater will be either the Harris or the Selwyn. Miss Skinner will offer her latest dramatic sequence, "The Empress Eugenie," dealing with the colorful and tragic career of Eugenie de Montijo whom Napoleon III. made empress of the French. The one character drama in six scenes was given in London last spring and recently was shown in New York. Miss Skinner will also give a few performances of "The Wives of Henry VIII.," and a group of her earlier character studies.

MINUTE MYSTERY CAN YOU SOLVE IT?

BY H. A. RIDLEY

[Copyright: 1932: By The Chicago Tribune.]

Dr. Fordney is professor of criminology at a famous university. His advice is often sought by the police of many cities when confronted with particularly baffling cases. This problem has been taken from his case-book covering hundreds of criminal investigations.

Try your wits on it! It takes but ONE MINUTE to read! Every fact and every clew necessary to its solution are in the story itself—and there is only one answer. How good a detective are you?

FORDNEY'S CHRISTMAS EVE PARTY.

The professor's hearty laugh rang throughout his bachelor apartment and Mary, his housekeeper, smiled as she cleared away the table.

"Sure and those lads had an appetite," she murmured.

Gathering around the fireplace in Fordney's spacious living room were ten of his students. They had been invited for one of Mary's famous dinners. At the moment they were opening the gifts their host had handed them. It was a great Christmas eve!

Many humorous incidents of the classroom were being recalled and each came in for his share of good natured razzing.

"Say, Jack," laughed Reynolds, "remember the answer Bill gave on Vidocq and his criminals?"

"Yeah?" responded Bill. "At least I knew how to mail a letter without postage, you dumbbell!"

"Well, while we're on the subject," interrupted the professor. "I haven't forgotten that only Marshall solved the long range photography problem! But let's have a little holiday cheer!"

"Some of your famous eggnog, professor?" Reynolds inquired expectantly.

"None other."

"Wait until that slips down your tonsils, fellows. Pre-war and no foolin'! I've been here before."

"Come and get 'em," Fordney called, filling the glasses from the punch bowl standing beside the Christmas tree. Simultaneously chairs were pushed back and they reached his side in a body. The first glass seemed to inspire Mac as he smacked his lips with appreciation and said, "Now I've got one for you, prof.! WHAT PIECE OF FIRE APPARATUS WON'T GO UP A ONE WAY STREET?"

"That calls for another glass," laughed Fordney.

THREE later he got it!

HOW MANY DID IT TAKE YOU?

[See solution on page 20.]

Christmas Ball.

The nineteenth annual Coöperators' ball will be held on Christmas night at the Hotel Sherman.

Movie Close Up

LOOK at the MOVIE ADS for POINTERS as to WHERE to AMUSE the CHILDREN during the HOLIDAYS. The THEATERS are all SET to give them the TIME of their LIVES with colorful STAGE-SHOWS featuring CHILD ACTORS and SHORTS calculated to call forth SHOUTS of ENJOYMENT. LITTLE FOLKS get RESTLESS as HOLIDAYS LINGER on and there's no NICER way of SOLVING the PROBLEM of ENTERTAINING them than to LEAVE IT TO THE MOVIES.

Film Time Table

Feature pictures are scheduled as follows at first run houses today:

CASTLE—A. M.: 9, 10:20, 11:40. P. M.: 1, 2:20, 3:40, 5, 6:20, 7:45, 9:10, 10:30, 2:55, 10:50.

McVICKER'S—A. M.: 9:50, 11:54. P. M.: 1:55, 3:55, 6, 8, 10, 12:05.

ORIENTAL—A. M.: 9:15, 11:35. P. M.: 1, 2:50, 4:45, 6:40, 8:30, 10:25 [approximately].

PALACE—A. M.: 11. P. M.: 1:35, 4:50, 7:45, 10:40 [approximately].

ROOSEVELT—A. M.: 9, 10:50. P. M.: 12:45, 2:40, 4:35, 6:30, 8:20, 10:15, 12:10.

STATE-LAKE—A. M.: 9:10, 11:00. P. M.: 12:50, 2:40, 4:30, 6:20, 8:10, 10:00.

"FIRST LADY OF THE MOVIES" BALLOT

MAIL THIS TO MAE TINEE TODAY!
Chicago Tribune, Tribune Tower, Chicago, Ill.

My favorite woman screen player is .....

My name .....

City ..... State .....

NOTE: State this on a 1c post card if you wish. For complete details see the Sunday Roto Section.

Paulist Choir Will Appear on Christmas Broadcast Tonight

A sixteenth century carol, "Beata Viscera," sung by the Paulist choir will open the Christmas eve program tonight in the series of Christmas concerts sponsored by WGN, the Tribune's radio station, and broadcast through loud speakers from Tribune Tower. The week of carols will close tomorrow morning with a half hour concert.

Last evening at 5 o'clock the hour of carols was opened by the Lawson Y. M. C. A. Glee club with "O, Come, All Ye Faithful," followed by organ melodies from the Fourth Presbyterian church organ. As has been the case nearly every day, such old favorites have held a prominent place on the program, as "Silent Night, Holy Night," "Jingle Bells," "Hark, the Herald Angels Sing." Many of the carols were adopted from other countries.

Among other numbers that will be sung by the Paulist choir tonight will be "I Saw Three Ships," J. Lewis Brown's "Lullaby," "Adeste Fidelis," and "Silent Night, Holy Night." The choir will be directed by Father Eugene O'Malley. Lewis White, baritone, will sing "There Came Three Kings at Break of Day," with the WGN orchestra, and "We Three Kings of the Orient Are." Eric DeLamarter will play the Fourth Presbyterian organ.

Princess to Speak.

The Rockford College Association of Chicago will hold its annual Christmas luncheon next Wednesday at the Woman's University club. Princess Ezma of Constantinople, a student at Rockford this year, will be the guest speaker.

Give a Gift of Her Own Choice

Pure Silk Crepe or Satin Lingerie

1.00 AND 1.59

This is Sears' way of helping with your Christmas list. A grand assortment of those chic fitted styles smart women prefer. Beautifully tailored and lace trimmed styles. All of them answering your plea for useful but dainty and just a bit frivolous gifts. Slips, chemises, dance sets and panties at $1 and 1.59. Gowns at 1.59. In pink, tea rose or blue.

At All 8 Sears Stores and Roebuck-Ryan's

Neighborhood Stores Open Tonight—State Lake Store Open Until 6 P. M.

Sears

SEARS, ROEBUCK AND CO.

NORTH 1900 Lawrence Ave. at Winchester Ave.
WEST Homan Ave. at Arlington St.
STATE LOOP Main—Van Buren and Congress Sts.
SOUTHWEST Western Avenue at 61st Street
SOUTH East 79th St. at Kenwood
BECKER-RYAN & Co. Halsted at 63rd Street

BARTER AND SAIL

By HENRY C. ROWLAND

SYNOPSIS.

Capt. Hiram White sails his four-master ship, the Abigail White, in search of a ship filled with pearl oysters, sunk by a French captain before the world war in a lagoon in a South Sea island. Arlette Mordecai, the French captain's granddaughter, has brought him sominicte instructions for finding the ship. Arlette is accompanied by an English woman of title named Ladybird. In his crew are Adam Eden, an unemployed engineer, Roberta Millard and Peter Davenant. Roberta's father died after his bank failed and Peter was his trusted employe. Benny, a cook, hires on for his keep. Conroy Wheeler, banker of the venture, fills the boat with a cargo of his own choosing, including a lot of used cars and launches and plans to stop at certain ports to trade cargoes. One evening as an argument over words his French countenance, Ahout, slugs Ladybird, who is a friend of officer's daughter, is made mate. The ship is seized by four stowaways on the high seas. A warning comes in over the radio about four bank robbers being at large and the captain realizes he and his crew are in their hands. After several days the bandits are overpowered and set adrift. The ship reaches Cape Town, where Roberta's cargo is traded, through Peter Muller, a banker friend of Roberta's father, at a large profit. Great mutual Gratification in Sydney, Australia. Peter finds the robbers' loot hidden on the boat. The captain turns it over to the U. S. consul at Sydney. The cargo is distributed at Sydney and another picked up for delivery to Japan, where another profitable trade is made. The ship now sails to the island where the sunken treasure craft is located. Capt. Hiram takes the first shift diving for the pearl oysters.

INSTALLMENT XXX.

HOPED FOR TREASURE.

Peter said, "This is going to get better as the captain works deeper. A lot of pearls must have spilled out. But don't let it upset you, Ladybird."

She gave a short hard laugh. "Upset me? That's not the word. This is a treasure trove."

It looked to him as if she were right. Peter had read enough about pearl fisheries, both of fact and fiction, to know that even when the molluscs were under conditions of environment to start their secretions on small foreign particles they were unable to dislodge, and had therefore to build into forms of smoothness with their nacre, the pearls they might eventually contain were still bound to be few and far between. The large proportion of them became in time pedunculated until eventually this stem narrowed, broke and the jewel might be dislodged. Even under the best of conditions it required a tremendous amount of diving and then of rotting out or opening to gain any considerable value of pearls.

But here the conditions were unusual. Both the gathering and the opening had been already done for them and the accumulated bivalves so massed

"Bad time to let go with a diver working."

that even when dead and eventually dissolved their shells had for the most part been held too tightly closed for the loss of the precious content. Even scavenging fishes could not get at them. The shell heap on deck and below in the sunken lighter had been a sort of crusher and smelter, as if ore rich in gold had been subject to this process and the slag scooped off and the virgin metal left for the lucky finder. They were not pearlers engaged in the whole of an arduous industry. There were merely harvesters, and it seemed now to Peter as if this harvest must be enormously rich.

Even so the progress was tedious through their lack of handworkers. Peter could visualize the captain swaying up and down taking an oyster in each hand and dropping it into the hamper. Each lead would contain probably as many of the bivalves as Mr. Mordecai had managed to secure in many days.

When in time the captain wearied and signaled to be hoisted up, his helmet was no sooner removed than all but Peter and Benny made a rush for the shell heap. Peter was watching Ladybird. She rose and with a strained backward look at the others went over to see how the diver fared. There was something in her expression that was almost of suspicion as if she scarcely dared trust anybody but herself to hunt for the precious pearls.

Still he was relieved to see that she went. The captain looked badly. His face was mottled and he was dripping with sweat. "Hot work," he said. "Sun beats into that shoal water. Somebody get me a drink—and with a dash of rum in it."

The others were clustered round the bin, staring down into it. Capt. Hiram said, curtly:

"Keep out of that. Let it wait. Your shift below, Adam. Everybody back to their stations."

Peter helped Adam into the armor. The captain gave him final instructions, then screwed down the helmet. While doing so he asked, "What struck the pump? Valve quit clicking for a moment?"

Nobody answered. Then Ladybird said levelly, "That first load that was dumped got away with me. I'm sorry."

His look was comprehending. "I thought of that. Bad time to let go with a diver working. Might better leave the wheel with the vessel driving on to a reef. This rig of ours depends entirely on steady pumping."

That was all, but it was quite enough. Peter, catching sight of Ladybird's face as she turned away, felt sorry for her. She did not look as if about to cry as a woman of softer fiber might have done, but rather like one on the verge of suicide. Peter knew how, all other emotions aside, she valued the captain's high opinion and prided herself on her efficiency aboard.

He hoped that this would do her good; strike a crushing blow at an avarice that might be constitutional. She would not be of the miser complex. In her case it was the avid desire to possess. It was a predatory passion and akin to that of the gambler and even to the pirate. Neither of these types are hoarders.

"I made a dint in the deck load," said the captain. "The work's not so hard but the air supply is hot and the water not cool enough to help. Makes you groggy in the head."

"Why not work at night?" Peter asked.

"There might be danger from sharks in the dark."

Adam worked faster than Capt. Hiram but tired sooner. It was near the spring equinox and close to the equator. The sun's rays at noon were vertical. Adam was sick when unhelmeted.

Peter took the shift. He worked until the captain thought he had been down long enough and signaled him to come up. They knocked off at noon for food and rest. But even then the captain would not permit any examination of the shells.

"The skipper knows his business," Benny said to Peter and Adam. "Everybody's better off so long as they don't know just what's in that derned shell—or isn't, maybe."

"Isn't?"

"Who knows? Sometimes one patch might be lousy with pearls becus the conditions right there was favorable to buildin' 'em. Then maybe a little further off they be different. Them oysters might be fat and healthy with nothin' to irritate 'em and nary a pearl to the ton. I remember a pearler down to Margarita island off'n Venezuela sayin' how it sometime run that way."

Peter said slowly, "I don't want to croak but this stuff looks to me like that."

"Why?" Adam asked.

"Because when I dumped the first few loads I spread it over the bottom of the bin. The shell was clean as a washed dish and fell all apart. If there'd been any pearls in it some of them would have rolled out. I couldn't have missed seeing them."

"And you never saw even a little pearl?" Adam asked.

"Not one. Anyhow, the skipper's right. If the stuff is no good we don't want to know it—yet. And—" he added slowly, "if it has a lot of pearls all of us are better off not to know that either until we get out of here and sift it."

[Copyright: 1932: By Henry C. Rowland.]

[Continued Monday.]

Washington Society

Washington, D. C., Dec. 23.—[Special.]—Mrs. Hoover, accompanied by her secretary, Miss Doris Goss, made her annual trip this morning to the Central Union mission to hand out baskets of food and gifts to needy families. She made a similar trip this afternoon to the headquarters of the Salvation Army and after an early dinner left with the President for their holiday visit south.

Commander William D. Thomas, U. S. N., arrived today by plane from his station on the Pacific coast to spend the holidays with Mrs. Thomas and their young daughter, Marye Thomas, in their suburban home, Greystone, overlooking Rock Creek park.

The assistant secretary of the treasury and Mrs. James H. Douglas Jr. have gone to their home in Lake Forest, Ill., to spend the holidays.

Mr. and Mrs. Charles H. Tompkins entertained several hundred young people at a dance tonight for their debutante daughters, Louise and Emma.

GASOLINE ALLEY—MAN TRAP

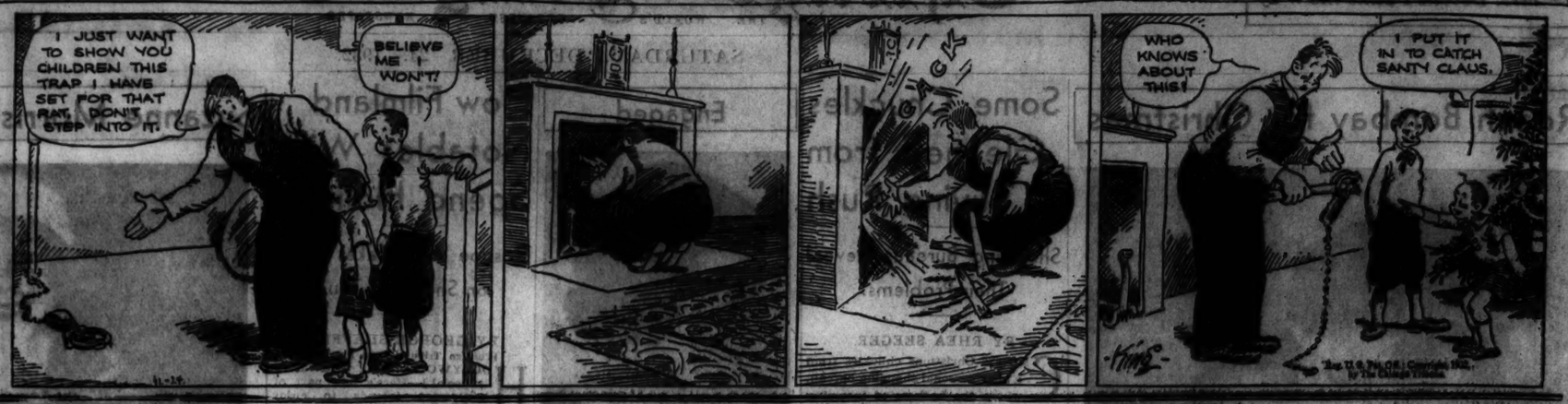
I JUST WANT TO SHOW YOU CHILDREN THIS TRAP I HAVE SET FOR THAT RAT. DON'T STEP INTO IT.
BELIEVE ME I WON'T!
WHO KNOWS ABOUT THIS!
I PUT IT IN TO CATCH SANTY CLAUS.
-King-

MOTION PICTURES DOWNTOWN

HE LOVED TWO WOMEN... YET HE WAS faithful TO BOTH

—one, devoted to him with all the passion of her soul . . . the other, so trusting she refused to believe he loved another!

RONALD Colman

in SAMUEL GOLDWYN'S production of the international stage success

I HAVE BEEN FAITHFUL "CYNARA" IN MY OWN FASHION

*Pronounce it "SIN'-ARA"

King Vidor's masterful modern drama with

KAY FRANCIS • PHYLLIS BARRY

A United Artists picture

TOMORROW - 11 A.M.

BALABAN & KATZ

UNITED ARTISTS

RANDOLPH AT DEARBORN

ORPHEUM — State Street at Monroe — 25c from 9 A. M. to 6 P. M. — ADULTS ONLY — "LIFE BEGINS" with LORETTA YOUNG — Added! Notre Dame vs. So. California

WOODS — 15c — 8:45 A.M. to 6:30 — After 6:30—25c — By Request— "SHANGHAI EXPRESS" — MARLENE DIETRICH—CLIVE BROOK

WEST

MARBRO — MADISON at CRAWFORD — 25c 1:30-6:30; Last Feature 11:30 P. M. — "THE MASK OF FU MANCHU"

XMAS MATINEE PARTIES TODAY at These THEATERS Bring ALL the Children

SENATE — Madison-Kedzie — At These Theaters 20c 1:30 to 6:00 — Dramas! Thrills! Laugh!

STATE — 6814 W. Madison — "MADISON SQUARE GARDEN"

CENTRAL PARK — 3535 W. Roosevelt — Jack Oakie, Zasu Pitts, Wm. Collier Sr., Marion Nixon, Warren Hymer and Fashion Stars of Sports World

MANOR — 5600 W. North

ALAMO — 15c — 641 W. Chicago — 1:30 to 6:00 — IRENE DUNNE, "13 WOMEN"

Edwy.-Str'd — 15c — 1641 W. Roosevelt Rd. — Matinee, 25c Night — Wm. Powell, Kay Francis, "ONE WAY PASSAGE"

CRAWFORD — 15c — 19 S. Crawford Av. — Matinee, 25c Night — Lee Tracy, Evelyn Knapp—"NIGHT MAYOR"

BYRD — 15c — 4740 W. Madison St. — Until 6 P. M. — "Schnozzle" Durante—"PHANTOM PRESIDENT"

NORTHWEST

Xmas Matinee Parties Today — All Theaters FREE GIFTS and SURPRISES

CONGRESS — 25c — Milw. Rockwell — 1:30 to 6 — Ralph Bellamy, Lillian Bond — AIR MAIL — Extra Special—ALL PERFORMANCES — 5—ACTS VAUDEVILLE—5 — With Orchestra—Extra, Charley Chaplin Comedy

BELPARK — 20c — 3231 N. Clybourn — 1:30 to 6 — Jack Oakie in "Madison Square Garden" — Mat. only, "DEVIL HORSE", thrill serial

GATEWAY — 20c — Lawr.-Milwaukee — 1:30 to 6 — Jack Oakie, Zasu Pitts, "Once in a Lifetime" — Mat. only, "DEVIL HORSE", thrill serial — Tom Rube Tronson & Cowboys in Person

CRYSTAL — 20c — North California — 1:30 to 6 — Jack Oakie—"MADISON SQUARE GARDEN" — Mat. only, "DEVIL HORSE", thrill serial

BILTMORE — 20c — Division-Hoyne — 1:30 to 6 — Richard Barthelmess, "Cabin in the Cotton" — Mat. only, "DEVIL HORSE", thrill serial

TIFFIN — 4051 W. NORTH AVE. — MARIAN NIXON — Jack Oakie—"MADISON SQUARE GARDEN"

MONT CLARE — Grand Ave. at Harlem — Ricardo Cortez, Karen Morley — "Phantom of Crestwood" — & Unit Program

ADMIRAL — Mat. 15c, Eve. 25c — 2 Attractions—"MIDNIGHT MORALS" LEE TRACY—"NIGHT MAYOR" — Free Toys and Santa Claus in Lobby—Mat. Only

NEW DRAKE — Mat. 15c, Eve. 25c — Jack Oakie—"MADISON SQUARE GARDEN" — Free Toys and Santa Claus in Lobby—Mat. Only

PORTAGE — 20c, 1 to 6 P. M. — Wm. Powell, Kay Francis—"One Way Passage" — Free Toys and Santa Claus in Lobby—Mat. Only

LOGAN — MILWAUKEE at SAWYER — GEORGE O'BRIEN—"THE GOLDEN WEST"

EMBASSY — 15c — 3249 Fullerton Ave. — Matinee 25c Night — Wm. Powell, Kay Francis—"One Way Passage"

CROWN — 20c — 79 to 6:30, 30c After 6:30 — Division and Ashland — Stanislaus Stratton—"MADISON SQ. GARDEN"

ALL SWEDISH TALKING PICTURE "VARM-LANNINGARNA" (The Warm Landers) — CINEMA — 25c to 1:30 — Chicago Ave. at Michigan

NORTH

GRANADA — SHERIDAN at DEVON — 30c—1:30-6:30—Last Feature, 10:25 — "THE MASK OF FU MANCHU" — with BORIS KARLOFF — Added—Special Xmas Events! — EXTRA—KIDS' PARTY — Matinee Today—Free Gift — Saturday Midnight Preview

NORTOWN — Western-Devon. — 25c 1:30-6 — Marion Nixon—"Too Busy to Work" — Mat. only, "DEVIL HORSE" thrill serial

CENTURY — Clark-Diversey. — 25c to 1:30 — Marion Nixon—"Too Busy to Work" — Extra—Charlie Chaplin in "The Cure"

PANTHEON — Sheridan-Wil. — 20c to 6:30 — John Boles—"SIX HOURS TO LIVE"

BELMONT — Lin.-Ashland. — 20c to 6:30 — Sidney Fox, "ONCE IN A LIFETIME" — Extra—Mickey Mouse in Arabia

COVENT — 3653 N. Clark — New Policy—Open Daily—Reduced Prices — JACK OAKIE — "ONCE IN A LIFETIME" — 12c to 6—Evenings, 25c; Children, 10c

VOGUE — 15c — 8218 Broadway — Matinee, 25c Night — Dick Barthelmess—"CABIN IN THE COTTON"

CENTER — 20c — Lincoln-Irving — Matinee, 25c Night — Lee Tracy, Mary Brian—"BLESSED EVENT"

DEVON — 15c — 6325 Broadway — Jack Oakie—"MADISON SQUARE GARDEN"

"400" — 15c — 4746 Sheridan Rd. — Matinee, 25c Night — Harold Lloyd—"MOVIE CRAZY"

DAVIS — 15c — 4614 Lincoln Ave. — Matinee, 25c Night — Dick Barthelmess—"CABIN IN THE COTTON"

BIOGRAPH — 15c — 2433 Lincoln Ave. — Matinee, 25c Night — Dick Barthelmess—"CABIN IN THE COTTON"

SHERIDAN — 4038 Sheridan Rd. — 20c to 6:30—6:30 to Closing, 30c — Warner Baxter—John Boles — "SIX HOURS TO LIVE" — Late Show Starts at 11 P. M.

TERMINAL — 3312 Lawrence Ave. — 20c to 6:30—6:30 to Closing, 30c — Warner Baxter—John Boles — "SIX HOURS TO LIVE" — Edgar Kennedy—"Parlor, Bedroom & Wrath"

ADELPHI — 15c — 7074 N. CLARK — Cont. from 1:30 — TILL 6:30 P.M. — 20c Thereafter — Children 10c — Richard Arlen—James Gleason—Gloria Stuart — "ALL AMERICAN" — Louise Fazenda Comedy—News—Fable—Screen Snapshots—Matinee Only, Special Christmas Frolic for the Kiddies—Late Show—Santa Claus in Person—Free Gift to Everyone—Last Chapter "Hurricane Express"—Extra Added, Chapt. No. 1 "Devil Horse"

HOWARD — 15c — HOWARD ST. "L" — MAT.—Eve. 25c — RICHARD BARTHELMESS—BETTE DAVIS — "CABIN in the COTTON" — Kiddies' Santa Claus Party at 1 P.M. — BIG STAGE REVUE and XMAS GIFTS

LINCOLN — 15c — Lincoln Ave. at Belmont — 6:30—20c After — Delicious Candy Bar Free to Kiddies — GEO. O'BRIEN—"GOLDEN WEST" — BIG 4 UNIT PROGRAM—2½ HOUR SHOW

LORELEI — Ton-Film Haus — 1st Run — Belmont & Sheffield — "KREUZER EMDEN" — (CRUISER EMDEN)

BUCKINGHAM — 3210 N. Clark—20c, 1:30 to 6:30. Miss Summerville in "Time is a Lifetime"

NEW BRYN MAWR — 1126 Bryn Mawr — EDMUND LOWE—"CHANDU"

LAKE SHORE — 3175 Broadway, Eve. 25c — Mickey Mouse, Comedy, Acts — Wm. Powell, Kay Francis—"One Way Passage"

DE LUXE — 15c — 1161 WILSON — Ricardo Cortez—"Phantom of Crestwood" — Mat. Episode 1—"The Lost Special"

WINDSOR — 25c — 1022 Mt. CLARE — 1:30 to 6:00 P.M. — Kent Pitts—"ONCE IN A LIFETIME"

DEARBORN — 20c — 40 W. DIVISION — 1:30 to 6:30 P. M. — Ricardo Cortez—"PHANTOM OF CRESTWOOD"

MOTION PICTURES DOWNTOWN

RKO PALACE — Opens 10:45 — RKO Vaudeville's Holiday Revel — 40 STARS ON STAGE — Including MITZI GREEN IN PERSON — GIOVANNI — Pickpocket Marvel — "LOOK WHO'S HERE" — Cast of 45 — BERT WALTON — Alice and Sonny LAMONT — On Screen Million-Candle-Power Romance! "THE HALF-NAKED TRUTH" — RKO—Radio Picture with LUPE VELEZ — LEE TRACY — Frank Morgan — 40c to 1 — 50c to 5

RKO STATE-LAKE — TODAY—8:45 A.M. — Re-Opening With All Screen Programs And New Low Price-Bargains — WORLD PREMIERE — the master of makeup in his greatest performance... his most amazing drama! — KARLOFF — THE UNCANNY — IN UNIVERSAL'S PRODUCTION OF "The MUMMY" — with ZITA JOHANN — DAVID MANNERS — Arthur Byron — PRICE TODAY 35c to 6 — 55c AFTER 6 (Includes Tax) — CHILDREN ALWAYS 10c — Dead 3000 Years He Comes to Life! — To startle the world, to puzzle science—to steal a young beauty from her society lover! — Extra! CHARLIE CHAPLIN in "The RINK" — A Riot in Sound and Music — "Venice Vamp" Cartoon — Pathe News Events

SOUTH

WARNER BROS. FREE PARKING — CAPITOL — 75th at HALSTED — 10c & 20c to 6 P.M. — The Big Mouthed Mogul of Ninth Brings You Real Holiday Cheer! — JOE E. BROWN — "You Said a Mouthful" — with GINGER ROGERS and Funny Little "PARINA" — ADDED EVENTS! — Xmas Novelty Cartoon — "The Shanty Where Santa Claus Lives" — Organlogue—News

AVALON — 79th at HALSTED — 10c & 20c to 6 P.M. — Sparkling Holiday Stage Show to Delight Both Young and Old! — TOYLAND FANTASY — 150—Kiddie Stars—150 — On Screen — "The Conquerors" — Ann Harding—Richard Dix — ADDED EVENTS! — Xmas Novelty Cartoon — "The Shanty Where Santa Claus Lives" — Snapshots—News

NEW REDUCED PRICES TODAY — At These Four Warner Bros. Theaters — 10c-20c — UNTIL 6 P. M. — 10c-35c — AFTER 6 P. M.

HIGHLAND — 79th-Ashland — Lee Tracy — Mary Brian — JEFFERY — 71st-Jeffery — "BLESSED EVENT"

GROVE — On Stage: Mystic Clarke — Warner Baxter, Del Jordan, 6 Hours to Live — 76th-Cottage

W. ENGLEW'D — 63rd-Ashland — Jack Oakie — Zasu Pitts — "Once in a Lifetime" & Ruth Etting Songs

STRATFORD — 656-Halsted — 20c to 6 — Warner Baxter "6 Hours to Live"—Edgar Kennedy Comic

SHORE — 75th-Kingston. — 15c to 6:30 — "CABIN IN THE COTTON" — Matinee Kiddies Xmas Party, Gifts for All

MARYLAND — 63rd-Maryland. 25c, 1:30-6:30 — Jack Oakie, Alice McMahon — Gregory Ratoff—"ONCE IN A LIFETIME"

COLONY — 50TH & KEDZIE — Mat.—Free Gift to Every Child — J. Oakie, M. Nixon—"Madison Square Garden"

MILDA — 3140 So. HALSTED — 15c, 1:30 to 6:30 — Clark Gable, Jean Harlow—"RED DUST"

MARQUETTE — Mat.—Free Gift to Every Child — R. Cortez, K. Morley—"Phantom of Crestwood"

SHAKESPEARE — 949 W. 63d — 20c, 1:30-6:30 — Tiffany Thayer's "12 WOMEN"—Irene Dunne & Ricardo Cortez

SOUTH

PICCADILLY — 31st & Blackstone — 35c—1:30 to 6:30 — Last Show 11 P. M. — "AIR MAIL" — Pat O'Brien, Lillian Bond — Ralph Bellamy, Slim Summerville — "Our Gang Comedy" — "Mickey Mouse" — Matinee Only — HUGE XMAS PARTY and SHOW — A Gift for Every Child — Last Show 11 P. M.

JACKSON PK. — Mat. 15c—Eve. 25c — Ricardo Cortez—"Phantom of Crestwood" — Big Christmas Party at Mat. & Eve. Shows

HAMILTON — 75TH AND PAXTON — Comedy, Cartoon & News — Douglas Fairbanks—"ROBINSON CRUSOE" — Mat. Only, 'Jungle Serial' & Xmas Party for Children

RAMOVA — 25c — 59TH & HALSTED — 1:30 to 6:30 — Jack Oakie—"ONCE IN A LIFETIME"

COMMERCIAL — 20c — 92d & Commercial — 11:30 a. m. to 6:30 p. m. — Douglas Fairbanks—"Mr. Robinson Crusoe"

FROLIC — 55th & Ellis—15c, 1:30 to 6:30 — Marian Nixon, Zasu Pitts — Jack Oakie—"MADISON SQUARE GARDEN"

COSMO — 79th-Halsted—15c to 6:30 — Douglas Fairbanks — "Mr. Robinson Crusoe"—Added Events Galore!

LEXINGTON — 116th & Ind. 15c 1:30-6:30 — Ricardo Cortez—"Phantom of Crestwood"

MIDWEST — 25c — 55th & Archer — to 6:30 — JACK OAKIE—"ONCE IN A LIFETIME"

CHELTEN — 79TH & EXCHANGE — Mat.—Free Gift to Every Child — IRENE DUNNE—"THIRTEEN WOMEN"

HIGHWAY — 63D & WESTERN — Mat.—Free Gift to Every Child — R. Cortez, K. Morley—"Phantom of Crestwood"

MAYWOOD

LIDO — 20c — to 6:30 — EVE. 40c — JACK OAKIE—MARIAN NIXON — "MADISON SQUARE GARDEN" — "Always Kicking" — "The Rookie"—Tom Howard — Tomorrow—LITTLE JERRY LRAY — and BARNEY GRANT IN PERSON

OAK PARK

LAMAR — 20c — Marion at Lake St. "L" — Matinee 35c Night — Ricardo Cortez—"Phantom of Crestwood" — TOMORROW—SUNDAY—LEE TRACY — "WASHINGTON MERRY-GO-ROUND"

PARK RIDGE

PICKWICK — 20c — 1:30 to 6:30 P.M. — William Farnum — DOUGLAS FAIRBANKS—"Mr. Robinson Crusoe"

BERWYN

BERWYN — 25c — 6404 West 26th St. — 1:30 to 6:00 — RICARDO CORTEZ — "Phantom of Crestwood" — Extra Mat. Only: Xmas Party, amateur stage show 1 p. m. Masquerade, candy, prizes, etc.

FOREST PARK

FOREST — MADISON ST. AT DES PLAINES AVE. — RICARDO CORTEZ — "Phantom of Crestwood" — Zasu Pitts, Thelma Todd Comedy—"Alice in Dry"

LA GRANGE

LA GRANGE — 25c, 1:30 to 6:00 P. M. — RICARDO CORTEZ — "Phantom of Crestwood" — Extra Mat. Only: Kids' Party, Prizes, Candy, etc.

BALABAN & KATZ WONDER THEATERS

CHICAGO — STATE-LAKE — 40c 10:30 a. m. to 1 p. m. — 75 TALENTED KIDDIES — In Gay Toyland Revue — CHRISTMAS STAGE SHOW — with Your Favorite ED LOWRY — Produced with MERRIE ABBOTT Studios — The Glorious Love Drama Lives on the Screen — "MADAME BUTTERFLY" — Paramount Picture with SYLVIA SIDNEY — Cary Grant, Chas. Ruggles

ROOSEVELT — STATE ST. at WASHINGTON — 25c 9 a.m. to 1 — 35c 1 to 6 p.m. — FASCINATING ADVENTURE! — on a Mystery Island with beast man and a Panther girl — "ISLAND of LOST SOULS" — Paramount Picture with Chicago's own — PANTHER WOMAN — Kathleen BURKE — Chas. LAUGHTON — Richard ARLEN — Leila HYAMS — Bela LUGOSI

ORIENTAL — Randolph near State — CHICAGO'S NEW HOME OF BIG PICTURES! — 40c 9 a. m. to 1 p. m.—65c to 5—75c eve. (incl. tax.) — (Smoking on Mezzanine) — The sublime masterpiece of the screen! — "A FAREWELL TO ARMS" — Paramount's mightiest picture with — HELEN HAYES — GARY COOPER — ADOLPHE MENJOU — Ernest Hemingway's Great Novel — Directed by Frank Borzage

McVICKERS — MADISON near STATE — Held Over for Second Mighty Week! — 25c 9 a. m. to 1 p. m. — 35c to 6 — 55c Eves. — "The BIG DRIVE" — Roadshow of official war films compiled by A. L. Rule! — Bring the family—Children . . . 10c

MISCELLANEOUS

Today GLORIOUS NEW HOLIDAY SHOWS!

UPTOWN — BALABAN & KATZ WONDER THEATERS — TIVOLI

BROADWAY at LAWRENCE — 35c, 1:30 to 6— Late Show at 9:30 — Woman's Right to Be Loved . . . to Seek Happiness! — Constance BENNETT — 'ROCKABYE' — Paul LUKAS — Joel McCREA

COTTAGE GROVE at 63rd — 35c—1:30-6—Late Show, 9:30 — Romance has its price . . . but Love pays in faith — "Evenings for Sale" — HERBERT MARSHALL — CHAS. RUGGLES — SARI MARITZA

ON BOTH STAGES — Gala Christmas Shows — 75—TALENTED CHILDREN—75 — PERFORMING ON EACH STAGE! — Brilliant Christmas Fantasies . . . Toyland Come to Life . . . Dancing Dolls . . . Singing Youngsters . . . Funsters . . . Tumblers — HELEN KURNIKES Protegee of UPTOWN — ETHEL MORGAN Protegee of TIVOLI

SOUTHTOWN — 63 RD EAST of HALSTED — FREE PARKING for Patrons — 30c—1:30 to 6 P.M. — Last Show 10:45 — "THE MASK OF FU MANCHU" — BORIS KARLOFF, KAREN MORLEY — EARL ABEL, Organ Feature — "SANTA'S WORKSHOP" Prize Walt Disney Christmas Cartoon

TOWER — 63 RD. ST. AT BLACKSTONE — 25c—1:30 to 6—Last Show 10:30 — JOE E. BROWN'S Fun Riot — "YOU SAID A MOUTHFUL" also — Kiddies' Christmas Matinee Today

NORSHORE — HOWARD near CLARK — 20c—1:30 to 6—Free Parking — Jack OAKIE, Alice McMAHON — "ONCE IN A LIFETIME" — Special Christmas Program Tomorrow

HARDING — MILWAUKEE AV. at SAWYER — 15c—1:30 to 6—Last Feature 10:15 — Mary BRIAN, Polly MORAN in "PROSPERITY." Also cartoon. — And Full Holiday Program.

RIVIERA — BROADWAY AV. at LAWRENCE — 25c—2:30 to 6—Last Feature 10:10 — JOE E. BROWN'S Six Feet "YOU SAID A MOUTHFUL" also "Toyland," Christmas Cartoon

EVANSTON

VARSITY — 1710 Sherman. 25c to 6:00 — Pat O'Brien, Lillian Bond—"AIR MAIL" — Ralph Bellamy — Mutt-n-Jeff "CITY GANG" Comedy—"Free Wheeling" — Special KIDS' PARTY MATINEE—Free Gifts!

VALENCIA — 15c — till 6:30. After 25c — GEO. O'BRIEN—"THE GOLDEN WEST"

WILMETTE

WILMETTE — Geo. M. Cohan — Jimmy Durante—"The Phantom President"

NO MAN'S LAND

Teatro del Lago — On Sheridan Rd. — WILMETTE — "Bring 'Em Back Alive"—F. Buck's Animal Picture

HIGHLAND PARK

ALCYON — RICARDO CORTEZ — "PHANTOM of CRESTWOOD" — Mat. Only—GIFT FOR EVERY KIDDIE

AUSTIN

IRIS — 5743 W. Chicago Ave. 25c, 1:30 to 6 — Selected Short Subjects — GEORGE O'BRIEN—"GOLDEN WEST"

Society Holds Family Dinners on Christmas

One Tradition That Stays Through Years.

[Continued from page 9, column 8.]

Mrs. Joseph T. Bowen, will be present and so will her father-in-law, Edward Tyler Blair. Others of the group include Mr. Blair's brother-in-law and sister, Mr. and Mrs. Howard Linn Mrs. Blair's brother and sister-in-law Mr. and Mrs. Joseph T. Bowen Jr. and their daughter, Gwendolyn, and her sister, Mrs. Louise de Koven Phelps, and Mrs. Phelps' son, Hubbard, and, of course, the three sons of the host and hostess, Edward, Bowen, and William McCormick Blair Jr.

Mrs. Patrick A. Valentine, who usually opens her estate at Oconomowoc for a family celebration at Christmas time, is to be the guest of her son and daughter-in-law, Mr. and Mrs. Philip D. Armour, tomorrow at a Christmas dinner at their Lake Forest residence. Mrs. Valentine's family circle includes also the Lester Armours and the junior Patrick A. Valentines.

Tea Party for Senior Bartletts.

Mr. and Mrs. Frederic C. Bartlett's friends are to have an opportunity of seeing them and wishing them a merry Christmas this afternoon, for the junior Bartletts are giving a tea party for their guests at their residence, 1301 Astor street.

The senior Bartletts arrived yesterday from Florida to spend Christmas with the junior Bartletts and their baby and the elder couple will leave Monday for Florida. Their plans include a trip abroad in February. The seniors and juniors will have their Christmas dinner tomorrow with Miss Florence Bartlett of Cedar street.

The largest of the family dinners is the annual gathering of the Dixon clan on Christmas night at the Lake Shore drive residence of George W. Dixon and his son-in-law and daughter, Mr. and Mrs. Stanley Zaring.

The entire membership of the Dixon family is always present at these affairs and Mrs. Zaring as hostess always makes arrangements for at least sixty guests. Mr. and Mrs. Wesley M. Dixon (Katherine Strawn) and their children always attend two Christmas dinners, one with her parents, Mr. and Mrs. Silas H. Strawn, at noon, and the Dixon dinner in the evening.

Dinner Dance for Debutantes.

The dinner dance that Mrs. Kersey Coates Reed gave last night at the Casino for her daughter, Miss Mary Reed, and her niece, Miss Jean Schweppe, was one of the gayest and prettiest debutante parties of the season. The rooms of the smart little club were enhanced with the most festive of Christmas decorations—shimmering silver trees on the tables and brilliantly lighted balloons in the ballroom.

The majority of the 250 guests were debutantes of this season and last and their escorts. Miss Reed wore a starched chiffon dress delicately shaded from a pale flesh color at the neckline to a deep pink at the rim of the skirt. She carried a small bouquet of cyclamen. Miss Schweppe wore a flesh colored chiffon gown.

This morning Miss Reed and her mother and grandmother, Mrs. John G. Shedd, will go to Lake Forest for a Christmas eve celebration. They are not opening their new country residence but will have a family gathering this evening in the handsome tennis house where Mrs. Reed and her daughter have given so many gay parties. Tomorrow there will be a family dinner at the Lake Forest residence of Mr. and Mrs. Charles H. Schweppe.

Helen Johnson to Make Debut.

Miss Helen Johnson, daughter of Mr. and Mrs. William B. Johnson of Evanston, is to be a Christmas debutante. She will make her formal bow to society tomorrow afternoon at a tea to be given by her parents at their residence. Assistants at the party will include a group of Mrs. Johnson's friends and a bevy of the debutante's contemporaries. The list of the former includes Mrs. Edward T. Welles, Mrs. Oliver Eddy, Mrs. Charles G. Little, Mrs. Robert L. Scott, Mrs. Wilder Pickard, Mrs. Irwin Rew, Mrs. John H. S. Lee, Mrs. Walter Dill Scott, and Mrs. George L. Wilkinson.

Among the younger attendants are the Misses Lucy Trumbull, Honore White, Mary Louise Morris, Janet Bard, Caroline and Barbara Bullard, Roslyn Paine, Fayth Hardy, Marjorie Mills, Cornelia Fabian, Carroll Slade, Gloria Garnett, Betty Buck, and Laura Belinda Drane of Louisville, Ky.

Tomorrow evening after the reception Mrs. John C. Slade of Evanston and her daughter, Miss Carroll Slade, are to give a supper party at the Glen View Country club for Miss Johnson and her attendants. A sports party, with skating and tobogganing, had been planned originally, but unless the weather changes in a hurry there will be dancing at the club instead of skating.

Mrs. Alden H. Little and her son, William Alden Little, have invited a group of young people to an informal tea for Miss Lucy Fairbank, Mrs. Dexter Fairbank's debutante daughter, tomorrow afternoon at their residence at 317 East Delaware place.

Open House in Winnetka.

Mrs. Lorenzo Johnson and her son-in-law and daughter, Mr. and Mrs. Ayres Boal of Winnetka, are to observe again tomorrow their annual custom of keeping open house on Christmas afternoon.

Members of the Tavern club have been invited by the club to drop in between 4 and 6 o'clock this afternoon and drink a toast to Christmas and the new year around a Christmas punch bowl.

A shimmering Christmas tree and wreaths and garlands of holiday greens will make a festive setting for the small dinner dance that Miss Frances Whedon is to give at the Drake hotel this evening for her cousin's niece, Miss Frances Jeffery, who is at home for the holidays from Miss Hall's school in Pittsfield, Mass.

Miss Whedon and her niece will dine quietly at their own residence tomorrow. It is their custom to give a family dinner on New Year's day for Mrs. Edward T. Jeffery and Mr. and Mrs. Edmund J. Doering Jr. and their children.

Alice Hooper is having a crowd of her little friends in for supper tonight to see her and her younger sister, Anne's, Christmas tree and to celebrate Alice's ninth birthday. Santa Claus was at her birthday party last year, but this year she told her mother, Mrs. Henry Hooper, that she was too old to have good old Santa at her party, so the jovial gentleman wasn't invited.

Dance Tonight for Young People.

Mr. and Mrs. John Sheppard Stone are to give a young people's Christmas party and dance this evening for their son-in-law and daughter, Mr. and Mrs. Elliot P. Goss (Lucy Stone), and their son, Dana Stone, in their apartment at 1260 Astor street.

Mr. and Mrs. Ralph Hubbart will entertain for their daughter, Charlotte, at the junior ball at the Opera club tonight. Mr. and Mrs. Edwin Sims will be among the others giving parties for young people at the affair.

Mr. and Mrs. Louis John Pollock of 1415 North State parkway are to give a buffet supper this evening for their son, James, who is at home from Dartmouth college for the holidays.

Mr. and Mrs. Lucius B. Sherman are to have a family dinner for twenty guests tomorrow night. The occasion will be something of a farewell party for their son and daughter-in-law, Mr. and Mrs. Stuart Sherman (Jane Pearce), who will give up their residence at 1120 Lake Shore drive and move to Buffalo shortly after the holidays. Miss Caryl Bloomingston, the debutante niece of Mr. and Mrs. Lucius Sherman, will spend several week-ends with them next month in order to attend the winter sports parties at the Indian Hill Country club.

Mrs. Jacob W. Loeb of the Belmont hotel is entertaining one hundred young boys at dinner tomorrow afternoon at 4 o'clock at the Union League club as a memorial to her son, Adolph Magnus. Mrs. Loeb is ill so will be unable to be present at the party she has planned but she will have a friend act as hostess for her. The boys are from 15 to 21 years of age and all are boys who have no homes. Mrs. Loeb is the former Nellie Busch of St. Louis.

* * *

Plan Reception for Opera Singers on Monday Night

John Pane-Gasser, Anna Leskaya, Eda Paggi, and Martino-Rossi, artists of the Chicago City Grand Opera company's presentation of "Il Trovatore" to be given on Monday night at the Auditorium theater, will be guests at a reception at the Midwest Athletic club following the performance. Blocks of seats for the opera have been taken by the Midwest, Medinah, and Lake Shore Athletic clubs, and the Italian, Austin North End, Ideal, and Coalette Women's clubs.

OCEAN STEAMSHIP MOVEMENTS.

Arrived.	At.	From.
Britannic	Liverpool	New York
Leviathan	Bremen	New York
Reliance	Curacao	New York
Westernland	Havre	New York
Exeter	Gibraltar	New York
Roma	Genoa	New York
Sailed.	**From.**	**For.**
Amer. Trader	New York	London
Albert Ballin	Southampton	New York
Laconia	New York	Liverpool
Pan American	New York	Buenos Aires
Pres. Roosevelt	Cobh	New York
De Grasse	Vigo	New York
Makura	Sydney	San Francisco
Costa Grande	New York	Havana

Silk Corduroy Is Pet Material of Parisiennes

BY BETTINA BEDWELL.

PARIS. — [Special.] — Corduroy, humble stuff, favored by hunters and fishermen, is a pet material of the elegant Parisienne this winter. She wears corduroy dresses and ensembles for formal occasions in the daytime and for informal in the evening. Naturally the corduroy of fashion has turned from cotton to silk, but that makes little difference in its appearance or peculiar charm. Chanel first gave corduroy its entrée into the salons of Paris, and afterward everybody else took it up.

For a Sunday afternoon and evening ensemble it is the fabric of the hour. This ensemble is a composite, and does for both the day and evening, and the genre of corduroy is especially suitable to it.

The Louisebouldanger ensemble, shown in our sketch today, is made of corduroy, to wear in the afternoon and for evening in smart society. The jacket and skirt, shown on the large figure, are of dark blue corduroy and the jacket has a wide collar of ermine tied with a black velvet bow at the neck. Two narrow bands of ermine extend from the collar to the ties at the waistline and into the ermine band at the bottom of the jacket.

The skirt is straight and banded with plain velvet bands set on vertically. The blouse is of yellow corduroy with blue corduroy revers.

(Copyright: 1932: By The Chicago Tribune.)

Couple Wed 25 Years Thinks of Divorce Court

BY DORIS BLAKE.

"I am a young woman of 23 years. I live with my parents and am an only child. My father and mother are about to separate after being married twenty-five years. I love both parents dearly, but with all my love for my mother I am able to say that she has nagged my father as long as I can remember. She has accused him of things that were not true. My father is a dear, a good provider, and has always taken care of his duties at home.

"There is a young woman in the case. I understand she and my father will marry after he gets a divorce. I have known the young woman for years and she is a peach, curious as this may seem, coming from me. Were you in a situation like mine and your word had influence with your father, would you advise him to stick it out and make the best of it, or would you sanction his having a little of the happiness he craves before he dies? THERESE."

We gather the man is planning to get the divorce—not Therese's mother—which might indicate mother's willingness to remain and see the marriage through. Her reaction to any plan proposed would have to be considered. But of all the tragic aspects of our current divorce annals, we think nothing quite equals the final separation of two who've weathered twenty-five years together.

And we doubt very largely whether father would succeed in recovering his lost happiness through another alliance. We are reminded of a story we once read, opening with the burial scene of a wife. Outwardly the long married husband observed the dignities of grief. Inwardly he was enjoying a sense of blissful relief. There would be no more nagging.

The complaint here was identical with your mother's fault, Therese.

For a brief while the man enjoyed a beautiful freedom. Presently it began to pall. Before long he was yearning for the old nagging Ellen who walked with and prodded him for a quarter of a century!

Therese, we'd do our darnedest to keep the pair together, not because of the moral of the story just told, but because transplanting an old tree rarely brings forth the hoped for fruit.

Feast Features Christmas at Fort Dearborn

Recall Story of Chicago's First Holiday.

BY RUTH DE YOUNG.

Tonight—when carols are heard in cottage and mansion, when pines and firs take on their festive load of tinsel and holly, when curly heads wander into dreamland with fond anticipation of Santa Claus—there are Chicagoans who will retell the story of that first Christmas celebrated by hardy forbears in a fort of logs on a snowbound prairie.

It was a bitter cold night 128 years ago, they will tell. For a week the snow had been falling. Save for the prints of a hungry pack of wolves a perfect blanket of white spread across the prairies. Black ice was in the river and the lake was frozen far as the eye could see.

Across the river to the north where pine and spruce broke the landscape Ouilmette, the Frenchman whose cabin adjoined the Kinzies, dragged a tree over the ice with the aid of ropes. The day before Capt. Whistler, builder and commandant of Fort Dearborn, had ordered that a pine be cut to add to the good cheer indoors.

Merry shouts as Ouilmette drew nearer the fort. Then the glad greeting of soldiers and "coureurs de bois" returning with a buck, wild turkeys, a jack rabbit, and a raccoon slung across the back of their Indian pony.

This was Christmas eve. The booty once deposited in the stockade there was the raising of the tree, lighting of the candles and carols—"Adeste Fideles," "Noël," "Joy to the World"—not unlike today.

Christmas morning dawned bright and clear. All was bustle and confusion for the holiday feast. At noon it was spread—venison pasty in the center, flanked by a whole roast pig at either end. Turkeys alternated with prairie chicken, rabbit, and raccoon round the sides.

Then the Christmas pudding, blazing with brandy, carried in by the cook of the fort, and set before Mrs. Whistler. It was a signal to the officers. With one accord they rose, and with milk punch served in silver goblets made by John Kinzie, drank a toast to Jefferson and Henry Dearborn, secretary of war, under whose orders the fort had been erected.

A pause and suddenly the cry, "Indians! Indians!" just as they were finishing the last. Hearts stood still. To arms, ordered Capt. Whistler, and to the block houses.

From the west across the ice, tall, gaunt figures drew nearer, one by one. A sudden shriek like that of a partridge and Capt. Whistler breathed easily and answered with a friendly cry. It was Black Partridge and his braves from the land of the Illinois come up to the Forks on their annual hunting expedition. They had planned to surprise the fort with some pelt ries but the eagle eye of the sentry was too penetrating.

Welcomed indoors, the fife and drum corps broke into a dance. Mrs. Whistler and John Kinzie [playing his fiddle meantime] led off with a reel. The commandant and Mrs. Kinzie followed with a caper and curtsy at the other end of the room.

Suddenly a war whoop from the Indians and they joined in a corn dance, brandishing their tomahawks and feather brushes in the air.

Darkness drew on, the music subsided, the candles were lighted, and the gifts distributed—beads for the Indians, tobacco and pies for the soldiers, gay ribbons from Montreal for the ladies, bows and arrows and Indian dolls for the children.

And so ended the first Christmas on Lake Michigan's shore. It is a story to be preserved, for year by year as generations grow farther and farther away, there are fewer among us to help piece the tale together.

Another Stretching Exercise

Have chair or dresser out of reach—then stretch to touch it.

Exercise Will Give You Style, Reduction, Too

Avoid That 'Jelled' Look; Stay Youthful.

BY ANTOINETTE DONNELLY.

Up to this point, which marks the end of the second week in our Younger Silhouette series, we've confined ourselves pretty much to stretching and limbering work. And smart posture advice!

My contention is that if you can get a woman to pulling herself up to full height and walking with her "head in the clouds," so to speak—anyway, not slouching or slumping around, you've put her in a fair way, psychologically, to having more pride in herself and her possibilities. I don't think anything works this magic more surely than does a smarter carriage. And I don't think any form of exercising is quite so effective as the stretch-stretch-stretch.

If you stand on your tiptoes, stretch your arms well over head, pull the abdomen in and walk around the house for minutes at a time this way you're bound to feel better "set-up" mentally as well as physically. You're bound to have better lines once you begin carrying yourself on the stretch-tall principles. Your bust line is better. So are your waistline, hip, leg and ankle.

You carry your head more smartly. Your chin line has a better chance to stay young. Altogether, you get that thing the smart women of the moment are accomplishing for their silhouettes—STYLE. Reduction in pounds isn't enough, any more. You must have lines—style! Which you get with flexible muscles.

The beauty of exercising is that you get both style and weight reduction at one and the same time. And while I am not one who holds that you can reduce without some attention to what you eat, I claim that exercise is the thing that puts the snap and go and real youth into the figure. It's what gives flexibility, ability and the alert vitality of the young.

We have certainly seen enough cases of reductions to prove that something more is generally needed to restore the youthful spark. We're a lazy lot, for the most part. Maybe not mentally—but we do a powerful lot of sitting at desks, at bridge tables, at movies, theaters, in trains, street cars, taxis, and so on. So we get that "jellied" look, even though we keep the weight dieted down.

We need exercise. So, add this one I'm giving you today to the list. You can work at it with clothes on. Measure a chair or a dresser or something beyond easy reach. Swing the arms up in a wide swing overhead, then forward and try to touch it with the finger tips, bending only from the waist. Do this fifteen times and keep the abdomen flattened.

* * *

Field Museum Announces Lecture Tours for Week

"Plant and Animal Life of Long Ago," is the subject of the guide-lecture tour to be given at 3 o'clock Tuesday at the Field museum. Lecture tours to be given at the same hour on other days are: Wednesday, "China"; Thursday, a general tour of anthropological, bontanical, geological and zoological exhibits; Friday, "Indians."

WHAT'S DOING TODAY

CONVENTIONS.

Sound Recording Engineers.....Sherman

MEETINGS.

Delta Gamma Phi.....La Salle
Mutual Trust Insurance Co.....La Salle
Phi Epsilon.....Bismarck

LUNCHEONS.

Skeeters Club.....La Salle

EVENING DINNERS, DANCES, ETC.

Chi Beta Phi.....Drake
Delta Beta Mu.....Drake
Delta Beta Mu.....Edgewater Beach
Mu Sigma Nu.....Drake
Tau Delta.....Drake
Tau Gamma Phi.....Drake

[Compiled by the convention bureau of the Chicago Association of Commerce, to which please send any additions or corrections.]

LUNCHEON DANCING
Today in the Pompeian Room
12:45 P. M. to 2:45 P. M.
Also Dinner Dance at 6:45 P. M.
VINCENT LOPEZ
TONIGHT
The JOSEPH URBAN ROOM
Supper Dancing—FORMAL
"The Rendezvous of the Swanky Crowd"
CONGRESS HOTEL

U. of I. Dance

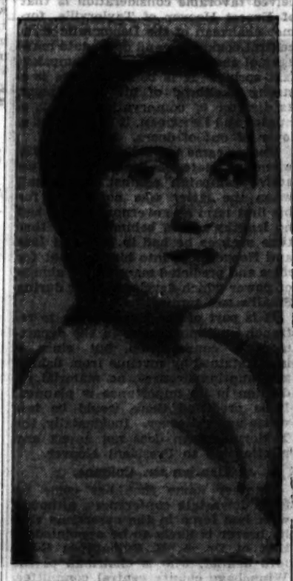

MISS ELEANOR WALL

The Alumnae association of Beta of Theta Phi Alpha from the University of Illinois will hold a formal supper dance next Tuesday in the walnut room of the Bismarck hotel. Miss Mary G. Hayes is chairman. She will be assisted by the Misses Eleanor Wall and Mildred Rapp. Other members of the committee are Misses Catherine Haynie, Mary B. Reuter, and Mrs. Richard G. Finn.

Vienna Cheers Fritz Kreisler and His Opera

VIENNA, Dec. 23.—(AP)—Fritz Kreisler's operetta "Sissy" was given its world premiere at the theater An Der Wien tonight. It was well received by a capacity audience, among whom were many notables.

Politically, Vienna is 60 per cent Socialist, but tonight's audience, regardless of political affiliations, was practically 100 per cent monarchist for the duration of the performance.

The witchery of the Kreisler music, which was idyllic and lightly sentimental, spun a golden halo around the youth of Emperor Franz Joseph, whom the operetta showed as falling in love with Elizabeth of Bavaria, within arm's reach of the historic desk on which he signed a lifetime later the declaration of war against Serbia.

Until the last curtain fell every listener appeared willing to believe that there never was a more glorious, a kindlier or a more romantic time than the Hapsburg era in Austria.

The famous Austrian violinist, appearing tonight for the first time as the composer and director of an opera, also contributed a new musical reason for lifting the sociable wine glass.

Kreisler arrived in Vienna the middle of this month to take charge of the final rehearsals of the opera. The principal musical themes of the new work were developed from melodies long familiar to music lovers in Kreisler's own violin compositions.

The ovation at the conclusion of the opera was spectacular. Mr. Kreisler and the cast of "Sissy" were given many curtain calls and the applause continued for half an hour.

ALL YOU CAN EAT and DRINK
YOU CAN'T SPEND A PENNY MORE
NEW YEAR'S EVE
AT HOTEL SHERMAN WITH
BEN BERNIE
IN THE
COLLEGE INN
OR
BAL TABARIN
ALL YOU CAN EAT & DRINK $7.50 YOU CAN'T SPEND A PENNY MORE
OR IN
GRAND BALL ROOM
ALL YOU CAN EAT & DRINK $5.00 YOU CAN'T SPEND A PENNY MORE
Make Reservations NOW!
Phone Franklin 2100

Kitchen Clinic Answers Your Culinary Ills

Lamb Stew, German Style, Is Easily Prepared.

BY MARY MEADE.

Monday's Menu

MORNING

Cereal with Cream and Sugar
Cranberry Muffins
Boiled Eggs
Coffee Milk

NOON

Grilled Mustard Sardines
Baked Pears with Cream
Hot Rolls
Sponge Cake Cocoa

NIGHT

Beef Bouillon
Fricassee of Lamb
Riced Turnips
Stewed Tomatoes
Head Lettuce Salad
Chocolate Cream
Coffee

Introducing again—the question clinic! If you have kitchen troubles or cookery questions which bother you let us worry about them for you. Those questions coming in during the week which are of general interest to housewives are printed in this column. The rest are answered and returned by mail.

First, a request from Mrs. M. J. Griffin, who asks: "Please send me the recipe for cooking lamb stew with green beans German style."

And here it is. All sorts of variations are possible. Carrots, onions, cauliflower, celery, and other vegetables may any of them be added or substituted for the beans.

GERMAN LAMB STEW.

2½ pounds shoulder of lamb
2 tablespoons bacon fat
3 onions
1 teaspoon salt
¼ teaspoon pepper
3 cups green beans
2 pounds potatoes
1 quart water

Cut off any excess fat from the lamb and chop into pieces. Place the bacon drippings in a large frying pan and when hot add the onion, sliced, and the meat. When slightly browned add the water and simmer for one hour. Add the seasoning, the cut beans, and the potatoes cut in sizeable chunks and continue simmering gently until the meat and vegetables are tender—about one hour. Other vegetables may be added at the same time. Cauliflower should be added the last half hour.

Next, from Miss D. K., who has three questions: "Why are my omelets tough and why do they shrink when I remove the lid? Do you have an omelet recipe which may be baked in a waffle iron? To what temperature should I heat my oven for a graham cracker pie crust?"

First, about that omelet. It may be, Miss K., that you are expecting too much perfection. Because there is bound to be an escape of air from the puffed up egg omelet structure after the steam in it cools, there nearly always will be a little shrinkage. However, much shrinking and a corresponding toughness is likely to have come from insufficient mixing of the eggs and from too high a heat during cooking. If it is a fluffy omelet the whites should be beaten until they just hold their own in an inverted bowl, the yolks beaten until lemon colored, and the two thoroughly folded together. Too high a temperature for the puffy omelet, as well as the plain variety, leaves the inside of the omelet too moist while the outside is overcooked and toughened. When the heat is removed the inside collapses and the omelet seems to shrink.

The following waffle iron omelet makes a delicate novelty for a chilly Sunday morning brunch. Simply bake a puffy omelet in a hot waffle iron instead of the frying or omelet pan. Chopped sauteed mushrooms or diced crisp bacon may be sprinkled over the top of the omelet before the lid is clamped down.

A graham cracker pie crust, one which is baked before the filling is added, should be baked in a hot oven (425 degrees F.) for ten to fifteen minutes.

From Miss M. R. comes another query which several others have asked about recently. She writes: "Is it possible to make coffee cake if there is bread or biscuit dough left over?"

Yes, it's possible and simply done, Miss M. R. This proportion I'm giving you is for four cupfuls of bread dough, but if you have less divide the other ingredients proportionately.

To four cups of bread dough add two beaten eggs, one-half cup of sugar, one-quarter cup of fat, and one-half cup of flour, which four ingredients have been thoroughly blended together before being added. Beat the mixture until well mixed, cover, and let rise till light in a warm spot away from drafts and when light turn into a greased, shallow pan and spread out evenly. Brush over with two tablespoons of melted butter and sprinkle with a cinnamon and sugar mixture. Poke in almonds if you wish and let rise again till twice in bulk, then bake in a moderately hot oven (370 degrees F.) about half an hour.

(Copyright: 1932: By The Chicago Tribune.)

Becoming Design Cut to Minimize the Full Figure

WOMAN'S DRESS.

A sheer tweed in a rich wine-red shade would be lovely for this smart dress. Satin crepe, rough crinkled crepe, and plain, dull flat crepe are other suitable materials.

The pattern, No. 3000, comes in sizes 36, 38, 40, 42, 44, 46, and 48 inches bust measure. Size 38 requires 2¾ yards of 39 inch material with 1¼ yards of 35 inch contrasting.

Order Blank for Clotilde Pattern

CLOTILDE PATTERNS.

CHICAGO TRIBUNE, P. O. BOX 537, Grand Central Station, New York City.

Inclosed find $..... Please send me the Clotilde patterns listed below:

Pattern No.	Size	Price
3000		
Name		
Number and Street		
City		
State		

How to Order Clotilde Patterns.

Write your name and address plainly on dotted lines, giving number and size of such patterns as you want. Inclose 10 cents in stamps or coin [coin preferred; wrap it carefully] for each number, and address your order to Clotilde Patterns, CHICAGO TRIBUNE, P. O. Box 537, Grand Central station, New York City.

Note—Clotilde patterns are made in New York exclusively for THE CHICAGO DAILY TRIBUNE. They are perfect in fit, up to date in style, and the easiest of all patterns to use.

Shaw's Latest Story on Religion Brings Reply from Bishop

[Copyright: 1932: By the New York Times.]

LONDON, Dec. 23. — The church's first report to Bernard Shaw's story, "Adventures of a Black Girl in Her Search for God," was delivered today by the bishop of Winchester, the Rt. Rev. Cyril Garbett.

"We have a real cause of complaint against brilliant writers like Shaw who attack christianity as set forth by its weakest, not its strongest exponents or who label a construction of their own ignorance christianity and then show how easily they can destroy it," the bishop wrote in the Diocesan Chronicle.

"Many of those foremost in the attack on christianity apparently have never taken the trouble to inform themselves of its true nature. Religion is attacked and criticized to an extent unknown before in the history of the world and these assaults are more effective as they are read by many who already find it difficult to reconcile modern discoveries with the faith of their childhood.

"On the issue of this conflict the nature of the civilization of many generations to come will largely depend. The spread of education to all classes has caused many to reject hastily any belief for which they cannot immediately find intellectual justification."

* * *

WEDDING

Mr. and Mrs. George Raymer La Shelle of Highland Park announce the marriage of their daughter, Margaret, to Frederick Boynton Jr., on Dec. 17.

Cafe WINTER GARDEN
519 DIVERSEY PARKWAY
BRILLIANT YULETIDE REVUE
GLORIA GRAFTON "Singing Star Lou Holtz' Hollywood Revue"
CHERIE & TOMASITA "Late of Folies Bergere, Paris"
GRAND OPENING
TONIGHT
CHRISTMAS EVE
with
FRANKIE MASTERS
and His Orchestra
CONNIE CELLA "The Blue Streak of Terpsichore"
FAWN & JORDAN "Dancing Stars of Geo. White's Scandals"
MARIE PETERSON Ensemble A Bevy of Beauti-ful Dancers
The DAWN SISTERS "Singing Co-eds"
For Resv. Ph. DIV. 6838-9773-9774
SAM HARR, Manager

Touch of Ritual Adds to Joys of Christmas

Day Is Too Beautiful for Casual Treatment.

BY GLADYS HUNTINGTON BEVANS.

"We always used to get up at five o'clock on Christmas morning. We'd keep very quiet so as not to wake up mother and father and slip downstairs and go in and get our presents from under the tree and take them to our rooms. Then, hours later the house would stir and we'd have breakfast, and we were only kept alive until then by the nuts and oranges that were in our stockings."

So I heard a young man describe his childhood Christmas mornings not long ago. And no sooner had I heard it than I made up my mind that, even if I had said it on other Christmases, once again I'd make my plea to mothers not to let their children's Christmas morning be like that. It seems to me that that kind of thing makes of Christmas too much a day of getting things. And Christmas is so much more than that. Its meaning is so much deeper that we need to do something to make evident the beauty and meaning of the season. And one way to do it is to have a touch of ceremony about first seeing the tree and the giving out of gifts. A little ritual makes it all more meaningful and memorable.

That touch of ceremony may be as simple as you please. One mother told how her children gathered in the upper halls and walked down the stairs, each holding a candle and singing a lovely old carol, on Christmas morning.

Another describes the family's ceremonial in this way: Breakfast was eaten together, shut away from the tree and gifts. Then, the house in order, a little procession was formed with the father at the piano. Singing carols, they marched all over the house, growing "excited-er and excited-er," at last ending up by throwing open the door and gathering around the tree with its heaped up packages. Seated in a circle on the floor, the gifts, representing weeks of thought and work, were distributed to the accompaniment of many quips and family jokes.

Christmas is too beautiful a season for us to be casual about it. A touch of ceremony, a little ritual, makes it more precious and memorable.

[Copyright: 1932: By The Chicago Tribune.]

AMUSEMENTS.

1932-1933
See the Dawn of the
NEW YEAR
FROM THE
MARINE DINING ROOM
Edgewater Beach Hotel
5300 Block—Sheridan Road
FORMAL DINNER DANCE
Commencing 10:30 P. M.
SATURDAY, DECEMBER 31
SOUVENIRS
MARK FISHER
AND HIS ORCHESTRA
ALSO
JACK CHAPMAN'S
ORCHESTRA & The NIGHTHAWKS
FAMOUS ENTERTAINERS
BREAKFAST WILL BE SERVED COMMENCING THREE A. M.
For Reservations—Telephone New Year's Reservation Office
LONgbeach 6000
There will be accommodations in our Garage for a limited number of cars. So Make Reservations Now

Ber. Tomorrow Nite CHRISTMAS APOLLO Mats. Wed. & Sat.
Eves. 1 Exc. New Year's Eve: 50c to $3
Wed. Mat. 50c-$2: Sat. Mat. 50c-$2.50
SPECIAL PRICE NEW YEAR'S EVE: $1.50 to $4 (Plus Tax)
THE CAT AND THE FIDDLE SEATS NOW
By JEROME KERN and OTTO HARBACH
For 15c Postal Telegraph will deliver to you seats at box office prices.

GRAND OPERA HOUSE POPULAR MAT TODAY
RADIO'S FAMOUS FIRE CHIEF
ED. WYNN
(The Perfect Fool) in
HIS GREATEST HIT
'The LAUGH PARADE'
Seats to Jan. 7 incl. New Year's Eve
NO PERFORMANCES ON TUESDAY

GARRICK TOMORROW NITE SEATS NOW
PRICES: 50c-75c-$1.00-$1.50-$2
LEONARD DOYLE presents
THOS. W. ROSS IN THE COMEDY
"The Family Upstairs"
With HELEN CAREWE
A HURRICANE OF VOLCANIC FUN!
Special Xmas. Mat. Mon. Best Seats $1

ERLANGER— Seats Now
3 Weeks Only Beginning Mon., Dec. 26
THE THEATRE GUILD presents...
4th Play American Theatre Society
The GOOD EARTH
A Dramatization by Owen and Donald Davis of Pearl S. Buck's Novel. MATS. Wed. & Sat.

HARRIS—Mat. Today Best Seats $1.00
ELMER RICE'S Gay Comedy About Americans in Paris
"THE LEFT BANK"
"BETTER THAN 'COUNSELLOR-AT-LAW'"—Ashton Stevens, American
Special Holiday Mat. Monday, Dec. 26

POPULAR MATINEE TODAY, 2:30
BLACKSTONE Best Seat $1.50
Benn W. Levy's International Farce Hit
HENRY HULL in
SPRINGTIME for HENRY
SPECIAL HOLIDAY MAT. MON., DEC. 26

AUDITORIUM
Mon. Nicht, Dec. 26, at 8 P. M.
"IL TROVATORE"
PANE-GASSER—LESKAYA—PAGGI
MARTINO ROSSI—BERNABINI Cond.
$1c to $2.50. Tax Inc. SEATS NOW

GOODMAN—Central 7065
OPENING DECEMBER 24
'JACK and the BEANSTALK'
Special Matinees December 28-30
Children's Theatre Saturdays 2:30 Tickets 25c to $1

COUNTY REJECTS CHARITY COAL SPECIFICATIONS

Public Service Committee Calls New Hearing.

The new specifications for charity coal contracts proposed by the Illinois emergency relief commission were rejected yesterday by the public service committee of the Cook county board of commissioners. Coal dealers, mine operators, and railroad men will appear before the liaison committee of the county board next Tuesday at 10 a. m., when new specifications will be prepared.

The coal contracts, for which the specifications are designed, will call for some 500,000 tons, costing more than $1,500,000, to be delivered to more than 150,000 families on the relief rolls in the county before next April. New contracts are to be let following the cancellation of seven old contracts because of the substitution of a cheaper grade of fuel by the contractors.

Restrict Bidding.

The county commissioners objected to the specifications furnished by the relief commission because they would restrict bidding to the cheapest grade of coal, which is of a doubtful quality. They were informed by Frank Chambers, county supervisor of public service, that there would be no economy in buying cheap coal.

Commissioner Peter M. Kelly said that the coal contracts involve a large sum and affect many citizens. He declared that the relief commission's specifications excluded coal mined in Saline county and called for steam coal instead of domestic fuel.

Commissioner Maurice F. Kavanagh pointed out that the specifications call for only Illinois coal. He asked that bids be taken in the open market for the best quality coal at the best price, the only provision being that the coal be mined by union men. He argued against setting up state barriers, and said that if coal could be bought cheaper in Indiana, it should be, to give the taxpayer some relief.

Small Merchants Complain.

The complaint of small coal merchants that they are being given no consideration and are being forced out of business was voiced by Commissioner Walter J. LaBuy. President Emmett Whealan expressed the opinion that the coal should be bought in the open market, to keep its quality high and cost low.

Charles B. Goodspeed, assistant to Edward L. Ryerson Jr., chairman of the relief commission, defended the commission's specifications. He said Saline county had been excluded by mistake. He added that the commission feels that its funds should be spent in Illinois as they are intended to give residents of the state relief.

Members of the relief commission were invited to attend the hearing to be held by the liaison committee on Tuesday. Other organizations asked to send representatives include the Chicago Coal Merchants' association, the United Retail Coal Dealers' association [the small dealers], and the rail yard owners' committee.

2 AUTO THIEVES GET MAXIMUM PRISON TERMS

AUTO THEFTS.

Automobiles stolen, 75; recovered, 76; stripped, 17 [from police records for the twenty-four hour period ending at midnight Thursday].

Automobile case defendants: Lucas Winston, for stealing an article from a car, sixty days in the House of Correction. Stanley Neuman, for tampering with an automobile, thirty days in the House of Correction. Both cases before Judge Harold P. O'Connell.

Two youthful automobile thieves were sentenced to maximum terms of one to 20 years each in the penitentiary yesterday by Judge Harry A. Lewis in the Criminal court. They are Servin Tomson, 18 years old, and Jack Evans, 17 years old. Both had pleaded guilty and appeared yesterday to plead for probation.

Tomson stole the automobile of Oscar Reid Jr., 312 Clinton avenue, Oak Park, on Nov. 12. Evans admitted the theft of a car from Benjamin Klass, 1717 Bryn Mawr avenue, on Oct. 31.

The court was asked to present the defendants with a Christmas gift of probation. Prosecutors Henry J. Samuels and Lester Curtis answered with an argument for the maximum penalty.

"I am not hard hearted," Prosecutor Samuels said, "but both defendants have juvenile records for automobile thefts. The juvenile court tried and failed to correct their criminal tendencies. The only thing that will do them any good is the maximum sentence."

The prosecutors urged that the defendants be sentenced as a warning to other automobile thieves. They pointed to the fact that Mayor Cermak had been aroused by the increase in insurance rates because of the large number of automobile thefts.

Havana Halts Christmas Eve Mass; Fears Disorders

HAVANA, Dec. 23.—(AP)—By order of military authorities, the traditional "Misa del Gallo"—the midnight mass at which Catholics ushered in Christmas day—has been suspended this year in Havana province. The authorities took the action over protests from religious organizations. They expressed fears that disorders might occur.

Nurse Dies of Injuries in Anesthetic Explosion

Miss Edna Hall, 25 years old, a nurse at St. Francis hospital in Evanston, died there yesterday of burns incurred on Dec. 16 in an explosion of an anesthetic which she was administering to a patient preparatory to an operation. Her home was in Butte, Mont. The patient, Lois Sturtevant, 14 years old, of Deerfield, also was burned, but is recovering.

SIX BANDITS ROB OFFICE.

Six men, whose leader carried a sawed-off shotgun, held up the office of Steffey Brothers, poultry commission merchants at 2,75 North May street, yesterday and took $300 from the cashier, Mrs. Myrtle Tull.

Lawyers Hit in High Court Ruling

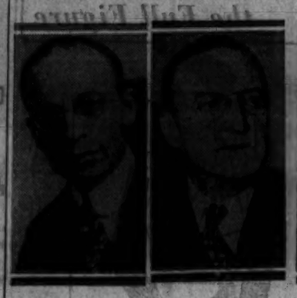

SIDNEY LYON. [Suspended for year.]

MACLAY HOYNE. [Suspended for year.]

JOHN GARRIOTT JR. [Suspended for year.]

H. L. HERMAN. [Suspended six mos.]

S. A. MALATO. [Suspended six mos.]

C. H. LUNDQUIST. [Suspended six mos.]

COURT PUNISHES 20 LAWYERS OF SANITARY BOARD

Censures 16, Clears 15 Others.

[Continued from first page.]

district law department through Michael J. Connelly. He was charged with receiving $172.62 a month for a year while he was employed by an express company at full time.

Attorney Paulissen, who was suspended from practice for two years, was charged with receiving $4,650 without rendering service to the department. He did not appear at hearings before Judge Taylor, who had recommended him for disbarment.

Maclay Hoyne, who was suspended for one year, is a former state's attorney and was head of the sanitary district law department from 1926 to 1928, the so called "whoopee" years. Judge Taylor had recommended he be suspended for two years. Of him the decision said:

"It is clear that while the record does not contain evidence of connivance or active participation on the part of the respondent [Hoyne] in the use of public funds to provide political sinecures, it does show his acquiescence therein. He thus failed to meet the demands resting upon him as an attorney, at a time when his response thereto would doubtless have resulted in the rendition of valuable service to the public. His conduct requires discipline."

Obtains Job for Relative.

Attorney Garriott was suspended for one year because he procured the appointment of his brother-in-law to the district law department, "knowing the latter would render no service." Garriott is a state representative.

In only one instance did the Supreme court increase the punishment suggested by Judge Taylor. For Attorney Lyon Judge Taylor urged censure. The Supreme court suspended him from practice for a year. The decision said:

"Lyon was to render service only when called upon. It must have been evident to him, when he discovered he was not being called upon that he had no right to take public funds."

Among those suspended for six months Malato and Kunz were formerly assistant state attorneys; Lundquist and Patterson were assistant corporation counsels; McNamara was first assistant city prosecutor, and Lawrence was a candidate for the Municipal bench.

Censure Former State Senator.

Among the censured Gorman was formerly city clerk and also a state senator; Dillon deputy fire marshal, and Newberger a master in chancery in the Circuit and Superior courts. Of those cleared, the better known are Stewart, criminal lawyer and former assistant state's attorney; McGarry, who also served in the prosecutor's office, and Brouillet, who preceded Hoyne as chief of the sanitary district law department.

Each lawyer was referred to individually in the opinion. The opinion held that technicalities cannot be set up in defense of charges of unprofessional integrity when the accused knows his conduct is ethically and morally indefensible.

"These respondents may not have known, when employed, that the pay rolls were loaded with useless attorneys," the court said. "Yet if they come to know that such was true, the fact that they had a contract with the district could scarcely have satisfied their own convictions to the propriety of their remaining on the pay roll.

Their Duty to Withdraw.

"The circumstances were such as to indicate to a reasonable man that he was receiving compensation without rendering substantial services. The duty was upon him to withdraw. The fact that the trustees were consenting to the payment of unearned salaries does not show the lawyers blameless. A lawyer who twice each month for many months takes a salary from the public knowing he has rendered no service or no substantial service is guilty of a breach of his duty to the public."

Justices Norman L. Jones and Warren H. Orr, who joined with Justice Stone in preparing the opinion, explained the court's leniency. They said the discipline recommended by Judge Taylor, was, in their opinion, excessive in some instances, that disciplinary penalties should be inflicted only where proof of moral turpitude was clear.

The bar association brought the original petition for action against 55 lawyers in the Supreme court in July, 1930, through Attorney W. R. Matheny. Before the case was filed the association had the attorneys appear for hearings.

Delegates Judge Taylor.

These hearings were held by a special bar committee over many months. The Supreme court delegated Judge Taylor as its commissioner, upon presentation of the bar committee's petition. Judge Taylor held hearings which began early in 1931 and continued until the following June. On July 6, 1931, he made a preliminary report which was revised and moderated on Oct. 20, 1931.

In the original petition Attorneys James C. O'Brien, Jacob M. Laventhal and Bernard J. Mahoney were also named by the bar association. O'Brien, known as "Ropes" O'Brien for his prosecutions in hanging cases as an assistant state's attorney, and Laventhal died after Judge Taylor's report was made. He had recommended they be disbarred. Mahoney, for whom Judge Taylor urged one year's suspension, was disbarred in another action as the Supreme court pondered his part in the sanitary district.

Flying Forecast

Special flying route forecasts for the period from 9 p. m. Dec. 23 to noon, Dec. 24:

Chicago - St. Louis - Evansville - Cincinnati—Low clouds, rain and some fog; fresh to strong southeast to southwest winds.

Chicago-Detroit-Cleveland—Low clouds with rain and some fog; fresh to strong southeast to southwest winds in west portion; strong southwest to west winds and gales east.

Chicago-Twin Cities—Mostly low overcast, occasional rain probable, some fog; moderate to fresh southeast to southwest winds.

Chicago-Omaha—Low overcast with rain and fog; moderate to fresh winds mostly southeast to southwest.

Chicago-Kansas City—Low overcast with rain and some fog; moderate to fresh shifting winds, mostly southeast to southwest.

Route forecasts for 12 hours ending at noon:

Evansville-Atlanta—Overcast with rain near Evansville and occasional light rain near Atlanta; strong southwest winds above 2,000 feet.

Cleveland-New York—Overcast with occasional rain; west gales above 2,000 feet.

NEW FUEL GIVEN CREDIT FOR AIR SPEED RECORDS

Called Greatest Flying Advance in Years.

The greatest development in aviation in recent years has gone almost unheralded, although its influence has been seen in the new speed records established and in the faster schedules flown every day on the air lines, according to aeronautic engineers. That is the improvement in aviation fuel.

The improvement of aviation gasolines, which is accomplished by the addition of certain chemicals, has been so rapid and so effective that the horsepower of many types of aviation motors has been almost doubled, without an appreciable increase in the weight of the motors.

Build New Motors for Fuel.

The new fuel is used by the army air corps in its latest fighting planes, and also is in daily use on the air lines. Privately owned planes are being built with motors that use the new fuel.

The new gasoline is known for its high "knock rating," or anti-knock quality. That quality is expressed in octane numbers. Aviation gasoline of 73 octane is available at virtually all airports in the United States at this time, but gasoline with ratings as high as 87 octane has been developed. This later gasoline is used by the army and is required in the newest and most powerful commercial aircraft motors.

Maj. James H. Doolittle, who set a new world land plane speed record of 294.39 miles an hour last fall, declared at the time that his record was due almost solely to the development of the new high compression gasoline which allowed the Hornet motor he used to be supercharged to deliver about 800 horsepower. He is manager of aviation for the Shell Petroleum corporation.

More Power with Same Weight.

"The development of aircraft fuel is undoubtedly the greatest advance the industry has seen in recent years," he declared. "It has permitted the engine manufacturers to build power into their motors that was undreamed of just a few years ago without increasing the motors' weight."

The development of aviation fuel is not complete. Experiments are under way continually to produce fuels with higher octane numbers, according to Dr. D. P. Barnard, director of the engine laboratory of the Standard Oil Company of Indiana at Whiting, Ind. The experimental fuel is thoroughly tested in the laboratories before being subjected to exhaustive flight tests, he said.

COUNTY TO ASK $6,500,000 LOAN FOR IDLE WEDNESDAY

The Cook county commissioners next Wednesday will appeal to the Reconstruction Finance corporation in Washington for a loan of $6,500,000 to provide relief for the idle during January, President Emmett Whealan of the board said yesterday. A committee of board members and members of the Illinois Emergency Relief commission will leave for Washington Tuesday afternoon.

The county will be represented by President Whealan, Commissioners Peter M. Kelly, Mrs. Glenn E. Plumb, Amelia Sears, and Walter J. LaBuy, and Deputy Controller M. J. O'Connor. The relief commission will be represented by Edward L. Ryerson Jr., chairman; Wilfred S. Reynolds, executive secretary, and Corporation Counsel William H. Sexton. Mr. Reynolds will go to Washington in advance to give the R. F. C. full details on Tuesday.

The request for the $6,500,000 loan is being made through Gov. Emmerson.

LIST DOWNSTATE CANDIDATES FOR HORNER CABINET

Hoover of Taylorville May Get Conservation Job.

Although operating quietly, the downstate Democratic organization is preparing a list of candidates for appointment by Governor Elect Horner which, it was said yesterday, is certain to contain the names of some of the new state cabinet members.

Such matters—at the reported request of Judge Horner—are being kept quiet, but gossip from Springfield has disclosed a few of the names. They have been presented to a committee whose function is that of fact finding and some of the names are now in Judge Horner's hands.

Before the governor elect left for Florida with Mayor Cermak last Wednesday he told County Chairman P. A. Nash that there would be no action on appointments during his week's stay in the southland. However, it was reported at that time that, while he had not disclosed any information on the subject, Judge Horner was close to a decision on several important selections.

Ernest Hoover Favored.

One of the names said to have received favorable consideration is that of Ernest Hoover of Taylorville, former chairman of the Democratic state central committee and downstate manager of the Horner primary campaign last spring. It is believed there is a strong likelihood of his appointment as director of conservation. He is a hunter and fisherman, it is said, and a lover of out of doors.

Hoover came to public notice in 1920 when, as state chairman, he led an active campaign against Len Small when the latter was nominated for his first term as governor. Small had no lengthy record behind him at that time such as he had in 1924 and 1928 and Hoover tore into him as unfit for office and predicted many of the abuses of power which developed later during Small's two terms.

It is part of the Horner plan to retrench on expenditures in the department of conservation, but, since it is maintained by revenue from fishing and hunting licenses, no material reduction in its importance is planned. It is predicted there would be less waste under Hoover. Incidentally, the Taylorville man does not assert any relationship to President Hoover.

Mention Dr. Culhane.

Another name that has come up from downstate conferences, although with less force in the assertions that its bearer is likely to be appointed, is that of Dr. A. B. Culhane, a Rockford dentist, who is chairman of the Winnebago county central committee. He is being backed for selection as director of education and registration, the department handling dental, medical and other licenses.

From authoritative sources there have come emphatic denials that Judge Horner has determined to offer the chairmanship of the state tax commission to State Representative Michael L. Igoe. This was the subject of a recent rumor and was met with denials that Igoe is a candidate for the post. A more persistent rumor is that Scott W. Lucas of Havana, a candidate for United States senator last April, may be named to head this commission.

EVANSTON BOY, 17, HELD IN $20,000 BONDS AS RAPIST

CRIMINAL COURT.

Harry Hill, robbery; William Barker, robbery; Arvid Skold, burglary, sentenced to 1 year to life in the penitentiary; Gale Walter, Chester Burton, Roy Jenkins and John Staats, larceny, sentenced to 2 years each in the Bridewell; Tony Geraki, murder, sentenced to 14 years in the penitentiary by Judge Phillip L. Sullivan.

Servin Tomson and Jack Evans, automobile larceny, sentenced to 1 to 20 years each in the Bridewell by Judge Harry A. Lewis.

Eugene Schoos, 17 years old, 1433 South boulevard, Evanston, was held to the grand jury yesterday by Justice of the Peace Max Bouchardt in Evanston on charges of raping and robbing Mrs. Helen Holzfein, 28 years old, 1234 North Shore avenue. The assault and robbery took place on the night of Dec. 13 as Mrs. Holzfein was waiting for an "L" train at the Ridge avenue station in Evanston. Bond was fixed at $10,000 on each of the two charges.

The Supreme court at Springfield yesterday upheld the conviction for rape of Robert Moore of Chicago, who appealed on the contention that police forced a confession from him by improper methods. Moore was sentenced to 15 years in the penitentiary, for attacking a 9 year old girl in the house where he lived, by Judge Peter M. Schwaba on Oct. 31, 1930, in the Criminal court.

FREES FOUR FROM ALIMONY CELLS FOR CHRISTMAS

Judge Joseph Sabath of the Superior court, in accordance with an annual custom, released four residents of alimony row in the county jail and sent a fifth back to his cell after a hearing yesterday. There are only 12 men in the jail alimony club this year who were sentenced by Judge Sabath, who pointed out yesterday that he is reluctant to sentence men who have been unable to find jobs.

Ralph Kollars, 9420 Utica street, sentenced Sept. 26, paid Mrs. Mary Kollars $200 and obtained his release. Kollars, a musician, told Judge Sabath he would try to find a job.

Francis B. Johnson, 421 Argyle street, who was sentenced Dec. 9, was released after paying $25 to Mrs. Edythe Johnson. Frank Zella, 2435 Thomas street, and Joseph Barszewski told the judge that they had no money, but promised to look for work.

Charles Derrico, 11618 Wentworth avenue, owes Mrs. Mildred Derrico, 11317 South parkway, $2,040. She told Judge Sabath he left the state and that it took four years to find him and have him committed for contempt on Nov. 5. Judge Sabath required that Derrico post a $2,000 ne exeat bond if he left jail, and the prisoner said he could not do it.

WED 60 YEARS

Mr. and Mrs. Albert Bonnell of Lake Bluff, who will celebrate their sixtieth wedding anniversary on Christmas day. They have four children, all living.

BRITAIN BANS U. S. BROADCAST FROM CRADLE OF CHRIST

(Copyright: 1932: By the New York Times.)

LONDON, Dec. 23.—A broadcast to the United States of the Christmas eve service at the Church of the Nativity in Bethlehem has been banned by the British authorities.

The refusal of the British high commissioner in Palestine to permit the broadcast has been upheld by the colonial office. The further application of the American company resulted in a conference in London at which the question was fully discussed.

The project would have required the postmaster general for Palestine to install a microphone in the church with connecting lines to a portable transmitter. The Palestine government viewed it as undesirable to permit entry in the church either by private interests or by the postmaster general.

PAPER CARRIERS GIVE $119 FOR HUNGRY PUPILS

Plan to Send More Money to the Fund.

The Newspaper Carriers' Association of Chicago enrolled yesterday as a contributor to the Hungry School Children's fund. Albert H. Zohn, secretary, called at THE TRIBUNE and presented a check for $119.50 to the fund and promised more later on.

"The carriers feel you are doing a splendid service in feeding the children in the schools, and they hope from time to time they will be able to send more money," Mr. Zohn said.

Sale of Doll Brings $17.50.

A glance down the list of yesterday's contributors indicates the variety of ways in which money is raised for the fund. For instance, the sale of a doll brought $17.50. The doll was dressed and outfitted completely by Jennie Erickson, a nurse, of 551 Wellington avenue.

A play called "Alice on the Air" was presented by the Sunbeams, a group of fifteen girls, at the Bryn Mawr Community church last Tuesday, and this raised $10 for the fund. The grand council of Theta Rho sorority sent $15.50 and Zeta chapter of the same group $10. The Schurz Athena society was the second largest contributor of the day, sending $20.

Contributions of the Day.

Contributions received for the fund yesterday are acknowledged as follows:

$119.50—The Newspaper Carriers' Association of Chicago.

$20—Schurz Athena society.

$17.50—Proceeds of doll sale.

$15.50—Theta Rho sorority.

$10—Proceeds of a play called "Alice on the Air," Zeta chapter, Theta Rho sorority.

$5—Arvid Bornhagen, the Rev. Robert H. Milligan, John P. O'Connor, Indian Boundary Mothers' club. In memory of Mrs. Simeon H. Crane, and Anonymous.

$4.20—Tuesday Bridgers.

$3—M. C. P.

$2—Anonymous, Anonymous, Mrs. Melvin Veeder, Mrs. Edmund Oral, Miss A. Koblits.

$1.50—Grace S., Employes of the office of the C. D. Osborn company.

$1—Anonymous, Lois E. Prince, Harriet Chatkin, N. Holdt, Martha C. Vihnan. In memory of mother's birthday, and V. H.

Total	**$ 249.70**
Previously acknowledged	**17,198.95**
Grand total	**$17,448.65**

Gifts should be directed to the cashier of THE TRIBUNE, Tribune Tower.

Spanish Congress Cuts Off Subsidies to 40,000 Priests

MADRID, Dec. 23.—(AP)—Congress today passed the Albornoz project to abolish clerical subsidies despite efforts of agrarian, radical Republican and religious organizations to quash the measure. The Socialists formed the backbone of the government's support. The action abolished subventions affecting 40,000 priests who claimed to lack other incomes.

Hungry School Children Fund

There are 15,000 children who go to public school hungry every morning. A dime a day will furnish a substantial noonday meal for each of them.

I will contribute $....., weekly....., monthly, or the enclosed donation.

Signature.....

Fill out and address to The Hungry Children's Fund, CHICAGO TRIBUNE

BEG YOUR PARDON

The picture caption on the back page of THE TRIBUNE Friday morning regarding opening of Christmas flower show should have said the event was in Washington park instead of Garfield park.

It was stated in THE TRIBUNE of Dec. 20 that the Crandic Stages, Inc., of Cedar Rapids, Ia., had been purchased by the Nevil Bus lines. The correct name of the purchasing concern is Nevin Bus Lines, Inc.

Court to Rule Jan. 6 on Stone Officials' Retrial Plea

Federal Judge Charles E. Woodward yesterday took under advisement until Jan. 6, the motion for a new trial for seven officials of H. O. Stone & Co., defunct real estate investment concern. The defendants were found guilty by a jury on charges of using the mails to defraud. They are Henry F. Norcott, president of the Stone company; Charles D. Packer Jr., W. Scott Carroll, Leslie A. Needham, David A. Coleman, Marshall W. George, and Harold D. Bennett.

FLOWERS

Flowers, as never before, offer the most effective way of spreading Christmas cheer and at a most modest expenditure. Nature has been kindly, the sun has shone, the weather has been ideal, the results are quality flowers, the best ever available for the Christmas Holidays. The prices reflect the times, they are low!

Flowers fit every gift situation!

the Perfect Gift!

SECTION TWO
SPORTS MARKETS
WANT ADS

Chicago Daily Tribune

THE WORLD'S GREATEST NEWSPAPER

SATURDAY, DECEMBER 24, 1932. **** 13

"Through a Tribune Want Ad I found a buyer for my '31 Chevrolet coupe. He paid me cash in full. I got 22 inquiries in all."—Joseph P. Kaiser, 1231 Eddy St.

● To sell your automobile quickly, underline it in the Tribune Want Ad Section. Chicago's Friendly want ads sell! Phone Superior 0700—Want Ad-Visor!

NOTRE DAME RALLY FAILS; PURDUE WINS, 36-31

GILBERT RIDES 2 WINNERS; NEARS JOCKEY CROWN

Gets Death Threat Before Races.

New Orleans, La., Dec. 23.—[Special.]—Johnny Gilbert all-but clinched the American jockey championship at Jefferson Park this afternoon when he scored with two winners while his rival, Hank Mills, failed to get a decision.

After the day's racing was over Gilbert had 203 winning mounts to his credit. Mills was nine behind him with 194.

When he reported to the jockey's room this afternoon Gilbert received a letter stating that he would "not live to see Christmas" if he failed to ride three winners during the afternoon.

Officials Get Letter.

He turned the letter over to the Jefferson Park racing officials and despite the fact that he could guide only two winners past the finish post still was alive late tonight.

Gilbert piloted Jack Beiner and Donsia to victory. Both had been heavily backed. He tried to roll up his third victory in four other races, but the horses would not respond to his energetic riding.

Gilbert told police he did not wish the protection of a private guard at his residence. His friends kept vigil at the apartment, however, as a result of the threatning letter.

Flying Don, fleet 3 year old son of Master Charlie-Sue Donovan, won his third straight victory in the feature race.

Pays Only $2.40 to Win.

He outclassed his field in the dash of 6 furlongs and won by four lengths eased up. He was backed by everybody in the crowd and was the shortest priced favorite of the meeting, paying only $2.40 for a $2 ticket.

Jockey L. Hardy rode him and got away to a flying start. Hardy then let Flying Don dash into a long lead. Tennywood and Tarpon tried desperately to catch him, but gave it up as a bad job. The old sprinter Chianti got up to be second and Burnside was third. Flying Don ran the 6 furlongs over a very slow track in 1:14 4-5 and established a claim as the best sprinter of the winter season.

Switch Wins in Final Stride.

An interesting contest was furnished in the fourth race, when T. P. Martin just managed to get his mount, Mrs. Emil Denemark's Switch, up in the final stride to nip Puret and Hukill's My Prince, ridden by Mills, at the wire.

Escoba Land stepped out after the break to set the early pace in the event which was at a mile and a sixteenth, but tired after six furlongs and dropped back. Hal Riley and Bill Orange then took turns at holding the lead, while Switch and My Prince did not make their moves until the stretch turn was rounded.

My Prince swept into the lead in the stretch and was challenged at once by Switch. Mills was riding My Prince hard, but the speedy Switch was gaining gamely and moved ahead just before the tape was reached.

FOSTER PARENTS GO TO AID.

Pittsburg, Kas., Dec. 23.—(AP)—Receiving word of threats against the life of their foster son, Johnny Gilbert, 17 year old jockey, Mr. and Mrs. R. E. Gilbert left here tonight for New Orleans to take precautions for his safety.

Gilbert failed by one race to fulfill the assignment of an anonymous letter writer, who, he said, threatened him with death if he failed to bring in three winners at Jefferson Park today. M. D. Cox, his manager, notified Mr. and Mrs. Gilbert tonight of receipt of the letter, mailed in Brooklyn.

The letter, regarded by track officials as a "practical joke" or the work of a crank, was turned over to postal authorities.

North Dakota Defeats Montana State, 35 to 29

Bozeman, Mont., Dec. 23.—(AP)—North Dakota university's basketball squad which beat Montana State college, 38 to 37, here last night, came back strong tonight to triumph, 35 to 29, in the finale of the two game series.

WHO

Was the Big Ten football player most valuable to his team in 1932?

WHO

Will Win the Tribune's Silver Football?

Here are the candidates:

ILLINOIS—Gil Berry
MICHIGAN—Harry Newman
WISCONSIN—Mickey McGuire
NORTHWESTERN—Pug Rentner
IOWA—Joe Laws
CHICAGO—William Cassels
PURDUE—Roy Horstmann
INDIANA—John Keckich
OHIO STATE—Lewis Hinchman
MINNESOTA—Roy Oen

Read the announcement of the winner in

Tomorrow's Tribune

THE GUMPS—THE WORLD'S GREATEST SANTA CLAUS

HIM IS STILL PLAYING THE ROLE OF THE POOR RELATION—AND IF HE KEEPS IT UP WHAT A GLOOMY CHRISTMAS IT WILL BE FOR THE GUMPS—
NO BIM—YOU'RE NOT IN THE WAY AT ALL—
WELL, THE HOUSE IS AWFULLY SMALL—YOU KNOW—WE HAVEN'T MUCH ROOM—BUT WE CAN MANAGE SOME WAY FOR AWHILE—
I CAN TAKE MY GRIP AND GO—
LISTEN HERE-BIMBO! THIS IS OUR HOUSE—AND AS LONG AS WE HAVE A ROOF OVER OUR HEAD AND A CRUST OF BREAD—YOU ARE WELCOME TO HALF OF IT—MY PAL!
THAT'S ALL I WANT TO KNOW—
AND NOW-FOLKS—SEEING THAT CHRISTMAS IS TOMORROW—I AM GOING TO GIVE YOU YOUR PRESENTS NOW—THIS SUIT CASE HAS A ROUGH EXTERIOR BUT A HEART OF GOLD—I HAVE BROUGHT YOU THESE GREEN BACKS—NICE AND FRESH FROM THE MINT—MERRY CHRISTMAS TO YOU ALL—
BACK IN THE HARNESS AGAIN—BIM PLAYING SANTA CLAUS TO THE WORLD—WITH A FLEET OF TRUCKS LOADED WITH GIFTS—
HE IS PAINTING THE TOWN WITH CHEER—
12-24
SIDNEY SMITH
Reg U.S. Pat Off. Copyright, 1932, by The Chicago Tribune

GARDINER AILS AS BLACKHAWKS FACE TORONTO

Star Goalie Hopes to Be in Battle Tonight.

BY EDWARD BURNS.
[PICTURE ON FOLLOWING PAGE.]

The Chicago Blackhawks all steamed up about Thursday's 4 to 1 victory over the able and earnest Montreal Maroons, arrived in Toronto last night, ready, according to telegraphic advices, to carry on against the world champion Maple Leafs, come this evening.

Coach Emil Iverson, before the Maroon game, showered the Chicago headquarters of the Hawks with telegrams telling how the boys expected to win their first away from home contest. The wired optimism stood up to a degree not anticipated by any one in the hockey world and last night Mr. Iverson rushed to a telegraph office and took pen in hand as soon as the team reached Toronto to give his bunch a further test.

Lucky to Be in Canada.

There was a note of concern in Mr. Iverson's forecasts, however. There is a great deal of anxiety about the health of Goalie Chuck Gardiner, who starred in Thursday night's triumph despite an attack of tonsilitis and a touch of the flu.

Gardiner went to a hospital after the Maroon affair but later was able to take the train west with the team. Fortunately the trip was made in Canada, where there is whisky. The docs prescribed whisky and quinine and Chuck, though he never has used glug for beverage purposes, took some whisky at intervals and much quinine. In one of his wires Coach Iverson said that Chuck didn't like the taste of the quinine.

Gardiner expressed determination to get into his working suit not only tonight but tomorrow night in Detroit and Tuesday night in Detroit as well. In the event Chuck suffers a setback and is unable to perform his pads will be donned by Tommy Cook, a forward all his days in the major league, but a goalie in his kid days and a utility goalie several times while playing with Tulsa in the American association just before he came to the Hawks.

Cook was told yesterday to be in readiness to sub for Gardiner and responded by saying that the prospect did not worry him in so far as his own part of it is concerned, though, of course, he was pulling for Gardiner to get well.

Something to Sing About.

The Hawks are now in the midst of the toughest stretch of their schedule, a calendar calling for four games in six nights and two games on successive nights. Hockey games seldom are bunched in this fashion and hockey players, who hate sleeping cars, sing loud and long at such ordeals. The extent of the singing in this instance was not mentioned in any of the Iverson wires, however.

Aside from the indisposition of Gardiner the Hawks are in good shape to carry on in the remaining three games of their bunched schedule. The return of Johnny Gottselig to full time duty after an absence of a month has done much to trace up the personnel list. Gottselig scored the first goal against the Maroons in one minute and 39 seconds after the opening whistle and was able to play his full quota of minutes without ill effects on his injured knee.

Donnie McFadyen was laid low with a rough body check in the first period of the Maroon game and his place was taken by Pudge Mackenzie, who scored a goal and otherwise played well. McFadyen expects to be ready tonight.

BIRTHDAY NO. 70

Connie Mack appears at his desk as usual on his 70th birthday. The manager of the Philadelphia Athletics hopes 1933 will bring his tenth American league pennant.
[Associated Press Photo.]

Yale Denies It Has Named Root Coach

(Picture on page 15.)

New Haven, Conn., Dec. 23.—[Special.]—Despite published reports from allegedly reliable sources that Reginald Root, Yale star in 1923, '24, and '25, had been appointed to succeed Mal Stevens as head football coach, Eli athletic association officials in a statement tonight declared that "the 1933 coaching staff has not been picked."

"There will be no announcement concerning next year's staff for at least several days," the statement added. It was said that the athletic board had not met yet to consider a successor for Stevens, who resigned Saturday to pursue a medical practice.

In the face of this announcement rumors persisted that Root, who has acted as freshman coach for the last year, had been named over alumni opposition. This opposition is said to have developed from a faction that demanded a coach of the Rockne type and particularly one who has had more experience than Root.

Michael Farmer, graduate manager of athletics, was Root's chief backer, it was declared, and it was his influence that kept certain alumni from breaking precedent and securing a coach of national reputation, not a Yale graduate.

After completing his study at Yale, where he played football and lacrosse, Root went to the University of Mexico, where for two years he worked on the introduction of the American sport. His efforts were so successful that the University of Mexico awarded him an honorary decree, the first American so honored.

ENGLEWOOD FIVE LOSES, 32 TO 17, AT SOUTH BEND

South Bend, Ind., Dec. 23. — [Special.]—Englewood of Chicago lost a basketball game to Central High of South Bend tonight in the Y. M. C. A. gymnasium, 32 to 17. Marshall of Englewood was high point man with six. He scored two field goals and two free throws. Central missed many attempts while Englewood's scores were made on chance shots.

Other scores in this district:

Newark, N. J., 32; Goshen, 17.
Buchanan, Mich., 24; Benton Harbor, Mich., 16.
Buchanan reserves, 19; Benton Harbor reserves, 16.
White Pigeon, Mich., 31; Scott, Mich., 21.
Pigeon Reserves, 16; Scott Reserves, 13.
Decatur, Mich., 10; Hartford, Mich., 9.

Henry Mails Diplomas to Olympic Games Winners

Los Angeles, Cal., Dec. 23.—(AP)—More than a thousand diplomas of the games of the tenth Olympiad were mailed today by William M. Henry of the local organizing committee to contestants who placed third or better in the classic here last summer and to all officials.

The diplomas, going to athletes and officials of forty-one nations, will not arrive in time for Christmas in any instance, for they have been sent to the national committees for distribution.

BABE DIDRIKSON TAKES A TRAIN, BUT TO WHERE?

'Just Going West' as She Rides to Chicago.

Where is Mildred Babe Didrikson? The one-woman track team from Texas, who was supposed to have arrived in Chicago from St. Louis by train yesterday, was among the missing last night. Babe, whose disbarment from amateur competition, her announcement that she would become a professional, and her reinstatement by the National A. A. U. have kept her name on the sports pages for ten days, boarded the train all right, but, when a delegation of reporters and photographers met the train last night for the usual reception, she was not among those present.

Miss Didrikson informed reporters during her brief stop over in St. Louis yesterday that she was "going west." When asked if she realized she was aboard a Chicago bound train she again replied, "I'm going west."

Gives Written Statement.

The much discussed star handed a written statement to the representatives of the press, in which she said she had read of her reinstatement by the Southern A. A. U. in the newspapers, but that the move would not affect her determination to become a paid athlete. She said her plans "were nearing maturity" and that she is perfectly satisfied with the turn of events.

The St. Louis photographers experienced difficulty in persuading Babe to pose. Since her recent trouble over a reported endorsement of an automobile for advertising purposes, she has become camera shy and when she did consent to being snapped she made a careful survey of the surrounding walls first to be sure there was no advertisements which might appear in the picture.

Finds Many Rules.

"Being an athlete and being a member of the A. A. U. are two quite different things," Miss Didrikson's statement said in part. I'm not sure which is the most difficult. Not until this last week-end did I realize what a terrifying business it is to maintain oneself in good standing in the A. A. U."

She said she read the rule book of the A. A. U. for the first time after her disbarment and was "amazed to discover there are some 350 pages of regulations and do's and don'ts." "I'm afraid I never could memorize all those rules," the statement concluded, "so it's probably just as well that everything has happened as it has. I know I'm perfectly satisfied."

MINNESOTA WINS FROM NEBRASKA QUINTET, 27-25

Minneapolis, Minn., Dec. 23.—[Special.]—Minnesota scored a 27 to 25 victory over Nebraska here tonight. The teams will play a return game at Lincoln, Neb., Jan 2.

Minnesota took an early lead, which it ran to 11 to 6, but Nebraska spurted at the close of the first half and the Gophers' margin was cut to 12 to 10. At one time in the second half, however, Minnesota led, 18 to 10. Wright was the scoring star for the Gophers with nine points. Boswell led Nebraska with 10. Lineup:

MINNESOTA (27)	F	P	P
Robinson,f	1	2	0
Sochacki,f	1	3	3
Wright,c	4	1	2
Licht,g	4	0	4
Voltiseh,g	0	1	0
Anderson,g	0	0	2
Klupp,f	0	0	0
Kormann,g	0	0	0
Macmillan,c	0	0	0
Race,g	0	0	0

NEBRASKA (25)	F	P	P
Bauer,f	0	0	0
Lunney,f	1	1	0
Henrion,c	3	3	3
Mason,g	0	1	4
Sauer,g	1	0	4
Parsons,f	0	0	2
Boswell,f	4	2	0
Ledgerwood,g	1	1	0
Copple,c	0	0	1

Referee—John Getchell, Minnesota. Umpire—George Levis, Wisconsin.

GOING WEST!

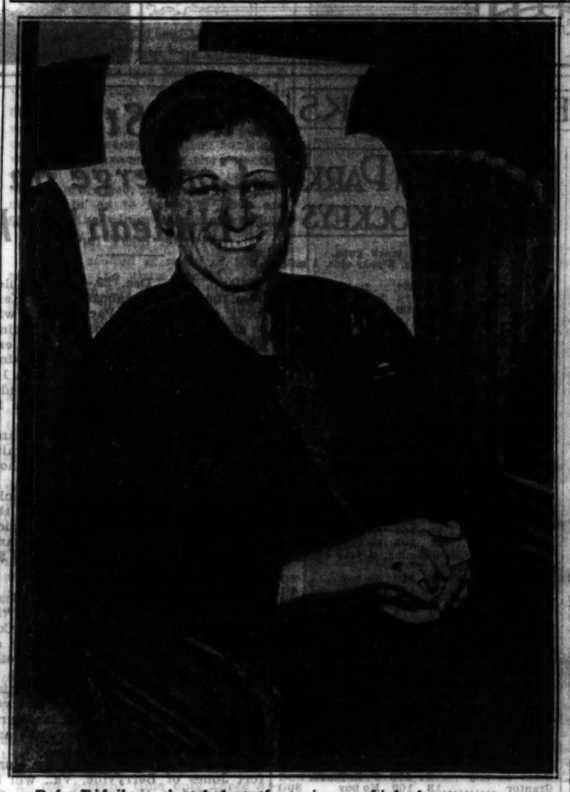

Babe Didrikson, just before the train on which she was a passenger pulled out of St. Louis yesterday. The train was bound for Chicago, but the star athlete could not be found here. Perhaps she changed directions, for at St. Louis she insisted that she was just going west.
[Associated Press Photo.]

In the WAKE of the NEWS

EARLIER CHICAGO.

DEAR WAKE: "It's Always Coldest Just Before the Dawn"—John T. McCutcheon's cartoon published in THE TRIBUNE last winter; two shadowy figures crouched beneath the proud lion of the Institute.

When John did it, I wonder if he harked back to that dire winter of 1894 when the depression caught the city unprepared. He may have remembered an Art club "banquet" on the coldest night of the year, a night so cold half the members stayed away and half the food therefore was left over. At midnight it was proposed that the redhots, coffee, rolls and sinkers be transported to the city hall.

McCutcheon was one of the celebrities named on the committee to carry the food. Others were Ernest Albert and Harry Vincent, now national academicians. They carried the five gallon coffee pot. And there were Edward Unit, scenic artist of Hooley's; Lincoln J. Carter, author of "The Fast Mail" and other '90 thrillers; Jules Guerin of murals fame, and finally the secretary, the writer. We followed with food in every pocket and every possible receptacle.

THE TRIBUNE of that morning had published a story of the homeless sleeping in the city hall. The sight made the pilgrims wish a Vereshchagin were along—he alone could have painted it. Four or five hundred men lay in wet threadbare cots, some with shoes and some without, heads to the wall, in a row that extended from Washington to Randolph street.

The first 50 were fed and then the other 400 awakened. The Charge of the Light Brigade became dim and legendary, and the little band of artists made their escape into the storm outside to hold a conference under the roof of the hotel made famous by Bill Hall. They determined to feed the rest of that hungry horde. J. Irving Pearce the elder, of the Sherman house, made the first contribution by sweeping off the lunch counter into a tablecloth. Then to the Boston Oyster house, Charlie Rector's, Fraser's, Burky & Milan's, Chicago Oyster house, Col. Wilson's, Kinsley's, Billy Boyle's, and toward morning to Charlie King's, because Charlie fed half the newspaper crowd and therefore never slept except in daytime.

Baskets of food and pails of coffee were supplied—all refusing a cent in payment when they knew the cause—until every one of those hungry, homeless men were fed. Those nearest the doors where the wind swept in were given a double portion. It was the most memorable Artists' club "banquet" ever held.

William Vernon,
Deputy Clerk Circuit Court, One Time Secretary-Treasurer Chicago Society of Artists.

Not the Type.

Harve: I have just been cornered once again by that most pathetic of pathetic persons—the old lady who delights in living over again the conquests of her youth. She still has faded photos of gallants of long ago whose hearts were never the same after she turned them away.

If she has told me once she has a hundred times that her complexion was compared to peaches and cream, that her heavy blonde hair was the envy of her chums, and her eyes so deeply blue that she never had but to look.

"And, my dear, I could always get any girl's beau away from her without trying. Of course, it was mean of me, but it was more fun, you know, and of course I was young."

"And how did you do it?" I murmured, feigning interest for the hundredth time.

"O, I just can't tell you. It wouldn't do any good because you're not the type," she said gently, breathing a happy sigh. Ecila.

This Wake Is Conducted By
Harvey T. Woodruff. Help! Help!

A Llama in Every Home.

HTW: A poll of "sassiety women" in our tawn for a recent Sunday edition asked what each wanted for Christmas. One said a llama. Now, honestly, do you think she really wants one or just thought maybe the sassiety editor couldn't spell the darned word? Winnie Wee.

Signs of the Times.

Near Kaukauna, Wis.: "Seasoned Gasoline."—Joan S.

At a movie house: "Wallace Beery in 'Flesh' and Vincent Lopez in person."—Loll.

"It was the night before Christmas and all through the house"—O, well, you know the rest. Hang up your stockings!

Do You Remember Way Back When:

Street singers sang carols before our houses on Christmas eve?—Ella H.

Boston Hockey Team Sails for Europe Tonight

Boston, Mass., Dec. 23.—[Special.]—The hockey team of the Boston Olympic club, numbering ten men in all, will sail on the Laconia from East Boston tomorrow night for the third successive season of matches with European amateurs.

CENTRAL A. A. U. UPHOLDS BAN ON MATCHED BOUTS

Follows National Group's Lead in "Cleanup."

The Central A. A. U. boxing committee yesterday amended its rules to conform with the new ruling adopted by the National A. A. U. at its last convention, banning matched bouts after Jan. 1. Only intercity and interclub matches, tournament competition, and dual meets between local clubs will be allowed starting next year.

The A. A. U. committee has been rejecting for several weeks requests for permits to offer shows at clubs which it is believed have been violating the rules and have made a business of amateur boxing. These clubs have ceased to operate as a result and in the future only organizations well qualified to present amateur bouts will receive permission from the A. A. U.

Approve Catholic Tournaments.

The new ruling eliminates what the A. A. U. officials maintain is giving amateur boxing unsavory publicity—matchmakers, fight managers, and excessive expense accounts. The committee stressed the point that boys will not be allowed to compete more than twice in one night during tournament contests.

Three tournaments were sanctioned. The biggest will be the first national Catholic championships to be presented at the Chicago Stadium on Jan. 6. Eight 1932 Catholic Youth organization champions will face a team of titleholders from Los Angeles. The C. Y. O. runnersup this year will meet champions from San Francisco in the same show.

A colored tournament will be offered by Robert W. Mackie, head of the Savoy Athletic club, at the Savoy arena on Jan. 2. In this meet only Negro amateur boxers will compete. It is planned to run it eight weeks, each weight division fighting one night each week.

I. A. C. Plans Title Meet.

The Illinois Athletic club championships will be decided at the club's gymnasium, 112 South Michigan avenue, on Jan. 19 and 19. It will be an open tournament and Johny Behr has been placed in charge. Trophies will be offered.

Fidel La Barba did his first Chicago boxing yesterday at Trafton's gymnasium for his 10 round match against Champion Tommy Paul at the Chicago Stadium next Thursday night. He sparred four rounds, one each with Arthur Engle, Benny Barrish, Mickey McGuire, and Davy Day.

Paul will leave Buffalo for Chicago tomorrow.

Mixie Rosenbloom left yesterday for New York to spend Christmas with his family. Rosenbloom, who boxes Billy Jones in a 10 round bout at the Stadium, will return Monday. Jones has started workouts at Kid Howard's gymnasium. The Philadelphia Negro sparred two rounds with Les Kenendy. Kennedy goes to Alexandria Va., today to box Bob Godwin Tuesday.

Jones and Rosenbloom will be meeting for the third time next week. The New York light heavyweight title claimant won in 10 rounds from Jones at Philadelphia on June 29, 1931. On April 6 of the same year the Philadelphia fighter whipped Rosenbloom at Pittsburgh.

A show will be presented at Edward Hines hospital next Wednesday. Harry Mueller, Illinois athletic commission referee, has arranged three exhibitions. They are: Tuffy Griffith vs. Jack Roper, Harry Dublinsky vs. Solly Dukelsky, and Prince Saunders vs. Herb Peterson.

Lean Salkin will go to Indianapolis, Ind., Monday to handle his heavyweight boxer, Larry Johnson, against Tiger Jack Fox Tuesday. . . . Johnny Terry replaces Danny Neenan against Paddy Waltier at the Cicero stadium on Jan. 2.

Michigan Golf Pro Dies on Vacation in Scotland

[Chicago Tribune Press Service.]

KINGHORN, Fifeshire, Scotland, Dec. 23.—William A. Tait, Mount Clemens, Mich., Country club golf professional, who came to Scotland three weeks ago to spend the holidays, died today after a short illness. He was 34 years old. His widow and three children survive.

BOILERMAKERS REGAIN LEAD IN FINAL MINUTES

Crowe Is Injured in Rough Game.

BY WILFRID SMITH.
[Chicago Tribune Press Service.]

Lafayette, Ind., Dec. 23.—[Special.]—Notre Dame never has defeated a Purdue basketball team, but Notre Dame never will come nearer realization of that goal than it did tonight. Twice in the second half it went ahead of the defending conference champions. However, at the end Purdue was the winner, 36 to 31, and Notre Dame's nineteen game winning streak was broken.

Memorial gymnasium was jammed despite the steady downpour and the absence of the student body, which had been released for the holidays. The fans, highly partisan, set up a bedlam in the final period when Notre Dame flashed to the front, only to fall before Purdue's speed a moment later.

There was nothing flowerlike about the contest. The officials, John Schommer and Frank Lane, called 45 personal fouls. Body contact and several well timed shoves constituted most of the violations.

Crowe's Arm Injured.

In the second half Leo Crowe, a Lafayette boy, was floored accidentally by Parmenter, Purdue back guard, as he raced to basket. Crowe landed out of bounds with his left arm twisted under his body. He was taken immediately to the hospital for an X-ray examination to determine whether his arm was fractured. Al McGuff and Johnny Baldwin did not make the trip. Both are confined in the Notre Dame infirmary with influenza.

Notre Dame finished the first half trailing 16 to 7. Two field goals by Joe Voegele comprised the attack. Big Ed Krause not only couldn't score, except from the penalty line, but he seldom received the ball, so closely was he guarded. That first period was splendid defensive basketball, but slow. What this half lacked the second possessed.

Twice in the second half Notre Dame pulled up to within four points of Purdue, only to drop back. With Purdue leading 25 to 19, Eddie Alberts, who replaced Crowe after his injury, made the penalty throw on Parmenter's fourth foul. Krause got loose for a field goal, his second of the period and last of the game, and Voegele followed with one of two free throws on George Fisher's foul. Notre Dame now trailed 25 to 23.

Kellar High Scorer.

Fisher, one of the three Purdue sophomores who started the game, scored by outracing the defense. Then Notre Dame started its rally which carried it to the lead for the first time. Johnny Jordan scored from the foul line. Krause scored one of two penalty throws. Then Vince Mettler, who had taken over Jim Newbold's guard position, dropped in a long shot. Notre Dame led 28 to 27.

Harry Keller, whose five field goals and two free throws made him the high scorer for both teams, sank a long shot to change the lead. Alberts scored for Notre Dame after the tipoff for Notre Dame's second advantage. Dutch Fehring, veteran Purdue center, who had replaced Fisher, pivoted on the line after faking a pass and scored. There were three minutes to play.

Norman Cottom added a point on Jordan's foul. Purdue's attack carried on for field goals by Kellar and Eddie Shaver. Just before the whistle Jordan gave Notre Dame a point to make the final score 36 to 31.

Purdue Speed Counts.

Charles Stewart, the only veteran besides Kellar to play the entire game, tied the acting captain with five goals from the field. All the Purdue players scored while only Charles Farris and Newbold failed to count for Notre Dame. In the first half, when Purdue was intent on halting Krause, Farris had ten or more open shots from a distance. His poor aim sent him to the bench at the half.

By its victory Purdue definitely proved its right to first rank consideration in the conference race. Fehring's ability to outjump most centers, and the height of Stewart and Fisher will give Purdue an excellent follow up attack. The quintet also is fast and it utilized a quick break in the second period tonight which carried the ball to the goal for short shots.

Voegele was Notre Dame's best offensive player. He scored four field goals evenly divided in the periods. Krause and Jordan counted twice each, but Krause made good on only three of his seven free throws. Purdue made only four out of 11 free throws, while Notre Dame was successful in nine out of 17 chances.

PURDUE (36)	B	F	P
Kellar,f	5	2	0
Stewart,f	5	0	2
Fisher,c	1	0	3
Fehring,c	2	0	3
Cottom,g	1	1	1
Shaver,g	1	1	2
Parmenter,g	1	0	4

NOTRE DAME (31)	B	F	P
Voegele,f	4	1	3
Jordan,f	2	1	1
Krause,c	3	3	3
Crowe,c	1	3	1
Farris,g	0	0	0
Newbold,g	0	0	0
Mettler,g	1	0	2
Alberts,g	1	1	1

Referee—Frank Lane (Cincinnati). Umpire—John Schommer (Chicago).

College Basketball

Purdue, 36; Notre Dame, 31.
Detroit, 25; Assumption, 27.
North Dakota U., 35; Montana State, 29.
Minnesota, 27; Nebraska, 25.
Brigham Young, 55; Colorado college, 24.
Utah, 38; Stanford, 28.

IT'S CHRISTMAS IN WILDERNESS AMONG DEER, TOO

Guides Rely on Radio for Civilized Touch.

BY BOB BECKER.

Christmas eve in Chicagoland . . . What a contrast there is between our kind of Christmas eve here in a thickly settled section and that on the "outdoor frontiers" in the northland where for many miles there is nothing but silent forests dotted with little known streams and lakes.

Letters received from some of our old guides or outfitters present a picture of a Christmas week which not many of us here in highly civilized communities can appreciate. Here in Chicagoland Christmas eve has its crowds on gayly lighted streets. . . . A fairly long day of daylight . . . . people hurrying past homes in which brightly illuminated Christmas trees are sending out messages of good cheer. . . . . churches with services appropriate to this important religious occasion. . . .

Christmas in Wilderness.

In the far north it also is Christmas eve, but what a different holiday background among those isolated snow-banked cabins. The contrast is well illustrated in the following note from a guide in the Canadian wilderness. There are just seven people in his settlement, no church, no store with its Christmas windows, no hurrying, happy crowds lugginb Christmas packages. He writes:

"We are all set for the Christmas holidays. I cut a spruce for a Christmas tree two days ago and it's all rigged up and ready to be lighted. Looks like the moose have moved in close to join me for the celebration. They have established their winter yard due west of the cabin, across the valley on the top of a low hill.

"I can almost see them from the cabin with a pair of binoculars. You ought to remember the country because you snowshoed across the valley to your cabin. It's been pretty snappy up here. I hear the timber wolves nearly every night. But my new radio is going to drown them out Christmas eve because it certainly can get distance and I'm going to listen to the Christmas carols. Why don't you come on up for a real Christmas on snowshoes?

Beavers are at Work.

"'Your cabin' is unoccupied except for a few mice. But the beaver have backed up the water in the lake until you can step out of the front door and start skating from the lower step of the porch."

And Christma. eve in northern Alaska. Only a few minutes of daylight, the cabin with the lighted Christmas tree is six days by dog team from the nearest postoffice. Bitter cold. Isolation. Three whites and 40 or 50 Indians make up the Christmas "party." Yet a letter received a few days ago from our old outfitter who had mushed in to get supplies and mail tells us at great length of his plans for this holiday.

Apparently no cabin, no frontier is too far removed from civilization not to feel the effect of this season. The outdoorsman living on the frontier may be cut off from the world today, absolutely snowbound by the cold northern winter, but his primitive holiday observance is Christmas just the same.

Pitt Drills in Desert to Dodge Rain

Tucson, Ariz., Dec. 23.—[Special.]—Chill winds and rain greeted the undefeated University of Pittsburgh football team again today as it engaged in its second workout here for its Tournament of Roses game with Southern California on Jan. 2.

Despite the unusual weather, Coach Jock Sutherland sent the team through a light workout on the desert five miles from here. Later he ordered the team to the University of Arizona field, where it underwent an intensive workout on defensive formations.

"The Panthers have lost a bit of finesse in running plays, but their general performance is good," Sutherland said after the morning workout.

The Panthers are scheduled to remain here for seven more days before leaving for Pasadena. Coach Sutherland planned to go on to Pasadena yesterday after a snowstorm, the second in 40 years according to Tucson residents, had blanketed the city.

U. S. C. RESERVES DRILL.

[Chicago Tribune Press Service.]

Los Angeles, Cal., Dec. 23.—Coach Howard Jones spent the major part of this afternoon's drill with the second team. The practice marked Southern California's last drill of the week for its game with the University of Pittsburgh, Jan. 2, at Pasadena, Cal., in the annual Tournament of Roses.

Garland Matthews and Haskell [Inky] Wotkyns, two substitute quarter backs, received much of Coach Jones' attention. The first and second squads went through signal drills and all 37 players, who were dismissed until next week, are reported in good condition for the game.

Since Pittsburgh was not scouted, Coach Jones has had the team work only on its own plays.

Prep Basketball

[Heavyweight.]

Dundee, 33; Naperville, 17.
Waukegan, 41; Harrison, 31.
Loyola, 24; Tuley, 23.
St. Mel, 23; Austin, 16.
Lindblom, 25; Glenbard, 21.
Tilden, 31; De La Salle [Joliet], 36.
Evanston, 32; Deerfield, 22.
New Trier, 22; Morton, 18.
Lee, 39; St. George, 25.

[Lightweight.]

Bowen, 32; Hyde Park, 23.
Blue Island, 38; Alumni, 27.
Tuley, 20; Loyola, 18.
Morton, 38; New Trier, 23.
Dundee, 18; Naperville, 8.
Tilden, 40 De La Salle [Joliet], 32 [overtime].

Waukegan, 25; Harrison, 18.
St Mel, 23; Austin, 20.
Glenbard, 26; Lindblom, 22.
Evanston, 31; Deerfield, 22.
Washington, 27; Hammond, 18.
Lee, 33; St. George, 13.

SMITTY—'TWAS THE NIGHT BEFORE CHRISTMAS

HE'S GONE--AN' HE'LL NEVER SEE DA CHRISTMAS TOYS I GOT FER HIM-- I GUESS IT WUZ IN TH' CARDS FER ME TO TAKE DIS RAP!
TINGS WUZ GONNA BE DIFFERENT HAVING DE KID WID ME - AN' NOW TOO LATE I LEARN ABOUT REAL THINGS - CHEE, GUESS IT'S MY PUNISHMENT FER TINGS I DID BEFORE--
IT'S DE ONLY CHANGST I EVER HAD TO START OVER--I'M GONNA MISS YOU, LITTLE KID--
BLESS MY MISTER MAN, AND A MERRY CHRISTMAS TO HIM--

DICK TRACY—Plots and Plans

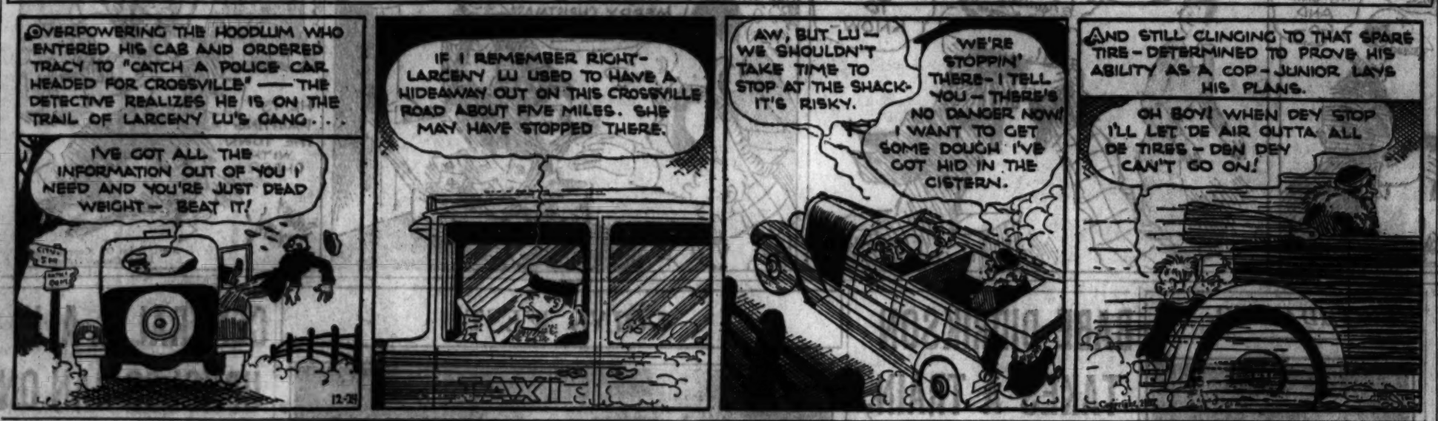
OVERPOWERING THE HOODLUM WHO ENTERED HIS CAB AND ORDERED TRACY TO "CATCH A POLICE CAR HEADED FOR CROSSVILLE" — THE DETECTIVE REALIZES HE IS ON THE TRAIL OF LARCENY LU'S GANG. . .
I'VE GOT ALL THE INFORMATION OUT OF YOU I NEED AND YOU'RE JUST DEAD WEIGHT— BEAT IT!
IF I REMEMBER RIGHT- LARCENY LU USED TO HAVE A HIDEAWAY OUT ON THIS CROSSVILLE ROAD ABOUT FIVE MILES. SHE MAY HAVE STOPPED THERE.
AW, BUT LU— WE SHOULDN'T TAKE TIME TO STOP AT THE SHACK- IT'S RISKY.
WE'RE STOPPIN' THERE- I TELL YOU— THERE'S NO DANGER NOW! I WANT TO GET SOME DOUGH I'VE GOT HID IN THE CISTERN.
AND STILL CLINGING TO THAT SPARE TIRE- DETERMINED TO PROVE HIS ABILITY AS A COP- JUNIOR LAYS HIS PLANS.
OH BOY! WHEN DEY STOP I'LL LET DE AIR OUTTA ALL DE TIRES- DEN DEY CAN'T GO ON!

NEWS FROM THE RACE TRACKS

JEFFERSON PARK RESULTS.

FIRST RACE—Purse $400, claiming, 3 year olds and up, mile and a sixteenth:
Jack Biener, 113 [Gilbert].10.80 5.60 3.40
Pacheco, 111 [R. Bazur]. 14.00 5.80
Dandy Dan, 111 [M.Parke] 4.60
Time, 1:50. General Tor, Clisby's Choice Triese, Old Bill, Jeanne Wachs, Port O'Play, and Baritone ran.

SECOND RACE—Purse $400, claiming, 4 year olds and up, colts, horses, and geldings, 6 furlongs. [chute]:
*Blue Darter 110 [J. Dupuy] 33.80 8.00 3.60
Bergule, 115 [R. Mills]. 2.60 2.20
Oderic, 110 [R. Bazur]. 4.40
Time, 1:17. Too Much Talk, Timekeeper, McQuiloch, Royal Sable, *Tryocel, Charlie McCrosn, *Brown Trap, and Chris Paschos ran. *Field.

THIRD RACE—Purse $400, claiming, 2 and 3 year olds, six furlongs [out of chute]:
Donate, 112 [J. Gilbert]. 4.20 2.40 2.20
Aicovy, 108 [T. P. Martin] 6.00 3.00
Red Vest, 101 [J. Layland] 2.80
Time, 1:15 3-5. Elkhart, *Red Vamp, Klondrift, Lampoon, Runon, Nancy Clel, Transmit, *Priscoville, and *Catalans Idol ran. *Field.

FOURTH RACE—Purse $400, claiming, 3 year olds and up, mile and one-sixteenth:
Switch, 110 [T. P. Martin] 7.60 4.80 3.20
My Prince, 105 [R. Mills]. 14.00 5.80
*Duchess of York, 107 [A. Gaither] 6.60
Time, 1:50 3-5. *Indian Dance, Escobs Land, Winnie C., Lady Sweet, Hal Riley, *Shasta Charmer, Black Patricia, Petabit, and Bill Orange ran. *Field.

FIFTH RACE—Purse $400, claiming, 3 year olds and up, 6 furlongs [chute]:
Flying Don, 112 [L. Hardy] 2.40 2.20
Chianti, 100 [A. Beck]. 3.20 2.20
Burnside, 107 [M. Lewis]. 3.60
Time, 1:14 2-5. Tarpon, Nyack, Rowes, Happy Warrior, and Tennywood ran.

SIXTH RACE—Purse $400, claiming, 3 and 4 year olds, 6 furlongs [chute]:
Vonnie, 111 [J. McCoy]. 5.60 3.60 2.60
Mi Cara, 100 [T.P.Martin] 17.60 5.40
Sienna, 113 [A. Yervati] 12.20
Time, 1:17 1-5. Shady Girl, *Whitharral Beggar Lady, No Fun, Morlove, *Dunair Olive Sabath, and *Lorraine K. ran. *Field.

SEVENTH RACE—Purse $400, claiming, 3 year olds and up, 1¼ miles:
Crowned Head, 111 [Mar]. 8.80 4.80 4.00
Distr's Signal, 111 [Garner] 26.60 8.00
Elizabeth S., 103 [Bazur] 6.80
Time, 1:58 4-5. Jeff O'Neil, Eveline P., Honobina, Farlin, Bosky, Penn, *Joan G., *Mutual Friend, *Bill Phillips ran. *Field.

JEFFERSON PARK ODDS & JOCKEYS

Weather cloudy, track good.

FIRST RACE—Claiming, 2 year olds, 1 mile and 70 yards:

Horse.	P.P.	Wt.	Jockey.	Odds.
Sizaling	8	112	No boy	3-1
Red Fellow	16	106	No boy	10-1
Le Ministre	17	110	T. P. Martin	15-1
Volwood	11	116	J. Gilbert	4-1
Prince Canbar	13	111	R. Mills	6-1
Toy Town	3	107	T. Vercher	8-1
Polaire	11	108	No boy	8-1
Catino	20	111	D. Lyons	10-1
Well Shod	10	105	A. Anderson	10-1
Baigneuse	9	107	No boy	15-1
Girl Graduate	2	109	W. Moran	15-1
Concierge	4	111	R. Hilley	20-1
Voltesta	18	103	W. Kertney	20-1
Axenlad	1	108	T. May	30-1
Rogue	5	106	J. McCoy	30-1
First Regiment	6	106	No boy	30-1
Honor Bound	7	106	J. O'Malley	30-1
Thistle Wise	13	108	No boy	30-1
Miss Delight	14	103	J. Neel	30-1
Princess Queen	15	105	No boy	30-1
Rek	19	106	L. Hardy	30-1
Walter Jr	23	108	No boy	30-1

SECOND RACE—Claiming, 3 year olds and up, 6 furlongs:

Panchie	11	116	No boy	2-1
Burgoo	3	118	H. Mills	4-1
Toltec	6	115	K. McCray	20-1
Balthasar	7	113	J. Gilbert	6-1
Grand Baby	4	104	No boy	8-1
Fort Worth	15	111	A. Beck	8-1
Forget Not	9	111	M. Parke	8-1
Principio	17	113	T. May	15-1
Most Wise	19	114	R. Montg'y	10-1
Anne Arundel	12	110	No boy	12-1
Preferred	21	108	No boy	15-1
Buster B	10	113	T. P. Martin	20-1
Noon Play	2	113	E. T. Moore	20-1
My Companion	1	108	F. Tice	20-1
Ad Remmeon	5	113	No boy	20-1
Dacite	18	113	No boy	30-1
Loys Ormont	10	101	A. Gaither	30-1
Black Darling	8	110	P. Kethover	30-1
Grantor	13	109	No boy	30-1
Clare Bee	14	106	W. Garner	30-1
Cherokee Girl	20	105	S. Young	30-1
Lavender Lady	22	101	W. Dovet	30-1

THIRD RACE—Claiming, 3 year olds and up, 6 furlongs:

Jaz Age	12	113	C. Meyer	4-1
Tombereau	2	108	M. Parke	4-1
St. Jim	9	116	R. Montg'y	5-1
Barashkova	15	105	No boy	3-1
Lady Menifee	5	105	No boy	6-1
Copper	13	108	No boy	10-1
Morsum	21	116	No boy	8-1
Motive	6	106	H.Mills	15-1
Bide a Wee	15	107	No boy	15-1
Bay Rose	4	101	H. Bracken	15-1
St. Mica	14	101	No boy	20-1
Jakum	8	109	A. Richard	20-1
Chipola	10	109	J. McCoy	20-1
Lorraine S	7	106	No boy	20-1
Gallop Along	1	109	D. Cox	30-1
Zoda	3	109	T. Roderick	30-1
Dick Chevely	10	113	J. Neel	30-1
Princess Carolyn	11	105	M. Calvert	30-1
Bubsy C	13	110	No boy	30-1
Highland Fling	17	110	No boy	30-1
Analyst	20	109	No boy	30-1
Wega	22	105	H. Bazur	30-1

FOURTH RACE—Claiming, 2 year olds, 6 furlongs:

Blanes	4	112	E. Pool	10-1
Bright Chestnut	14	110	No boy	15-1
Jean Brown	8	109	L. Hardy	6-1
Modesto	16	111	T. Vercher	6-1
Figurisie	7	107	J. McCoy	3-1
Nuhat	2	107	J. Pascuma	6-1
Miss Careful	21	109	No boy	6-1
Cliftons Queen	1	110	M. Lewis	8-1
Harold Jr	5	113	C. Hooper	15-1
Copley Square	11	111	No boy	10-1
Parkersburg	12	110	No boy	10-1
Sunny Sideup	9	109	H. Mills	12-1
Nomin	15	107	T. W. Shaw	15-1
Joe Macaw	17	109	J. Conley	15-1
Easter Parade	3	110	G. Arnold	30-1
Wars End	6	110	T. P. Martin	30-1
Princess Octa	10	107	D. Fowler	20-1
Last Bid	12	107	F. Tice	30-1
Artistry	18	110	No boy	30-1
Air Wise	19	110	R. Fogerty	30-1
Ben Bernie	20	112	H. Tinker	30-1
Jerry S	22	110	D. Neal	30-1

FIFTH RACE—Claiming, 3 year olds and up, 6 furlongs:

Ante Bellum	9	107	A. Beck	8-1
Durva	6	113	J. Neel	10-1
Bill Looney	2	111	No boy	4-1
Camp Boss	7	118	H. Mills	7-5
Zekiel	5	115	H. West	6-1
Song Hit	3	111	No boy	8-1
Donate	8	111	J. Gilbert	15-1
Smear	4	105	R. Bazur	15-1
Miss Perry	1	102	M. Parke	30-1

SIXTH RACE—Claiming, 3 year olds and up, 1⅛ miles:

Make Believe	7	110	No boy	15-1
Outcry	4	108	S. Young	4-1
Harum Scarum	11	107	H. Bracken	15-1
Watchgirl	6	107	No boy	25-1
Daddy Nelson	2	105	No boy	8-1
Mozart	1	113	J. Gilbert	6-1
Riff Raff	15	110	A. Richard	8-1
Riccisrdo	13	107	No boy	8-1
Rag o' Gold	16	99	M. Parke	10-1
Kelso	20	110	No boy	8-1
High Sierra	3	105	H. Bazur	10-1
Piecemeal	10	101	No boy	8-1
Dick Porter	9	110	No boy	15-1
Pomfret	14	110	J. Cowley	20-1
Laftar	5	110	K. McCray	20-1
Garrick	17	110	H. Mills	20-1
Union W	8	105	O. Whalen	30-1
Ingle Nook	13	101	No boy	30-1
Tiger Flowers	18	110	J. McCoy	30-1
Rocky Way	19	110	No boy	30-1
Tight Rope	21	99	No boy	30-1
Uncle Si	22	105	F. Tice	30-1

SEVENTH RACE—Claiming, 3 year olds and up, 1⅛ miles:

Paula L	1	104	No boy	5-1
Ed Reese	9	108	L. Henricks	8-1
Prince Reno	8	97	H. Bazur	15-1
Kybo	2	102	No boy	20-1
Happy Lad	4	113	H. Mills	6-1
Portmess	13	111	R. Cooper	5-2
Cupidity	22	103	D. Dickson	8-1
Minimagri	16	108	No boy	8-1
Deserve	10	104	M. Lewis	8-1
Herb Ashby	12	110	D. Neal	10-1
Lawful Gamble	21	99	No boy	15-1
Bobby Powers	20	110	No boy	15-1
Domina	14	109	W. Garner	15-1
Vole	11	110	T. P. Martin	15-1
Northern Water	5	105	A. Beck	15-1
Drastic Waiz	7	107	No boy	30-1
Lucky China	6	103	No boy	30-1
Lady Viola	3	102	M. Parke	30-1
Mad Play	10	110	No boy	30-1
King Luke	16	99	No boy	30-1
Baltimore	17	107	No boy	30-1
Bill Soth	18	105	No boy	30-1

TODAY'S SELECTIONS

JEFFERSON PARK.

1—Sizzling, Red Fellow, Le Ministre.
2—Panchio, Burgoo, Toltec.
3—Jaz Age, Tombereau, St. Jim.
4—Jakum, Bright Chestnut, Jean Brown.
5—Ante Bellum, Durva, Bill Looney.
6—Make Believe, Outcry, Harum Scarum.
7—PAULA L., Ed Reese, Prince Reno.

ATHLETICS PLAY SANTA CLAUS TO CHARLEY GELBERT

Philadelphia, Pa., Dec. 23.—(AP)—World series rivalries of 1930 and 1931 were forgotten today as five Philadelphia Athletics players acted the rôle of Santa Claus to Charley Gelbert, St. Louis Cardinal shortstop, who is recuperating in a hospital here from gunshot wounds self-inflicted accidentally while hunting a month ago.

To Gelbert's surprise and pleasure Eddie Collins, Jimmy Foxx, Jimmy Dykes, who goes to the Chicago White Sox next season; Lew Krausse, and Jim Peterson trooped into Charley's room with an armful of presents and best Christmas wishes for an early recovery. Toy shotguns, candy canes, and baseball games were among the gifts.

Gelbert, for whom Mrs. Gelbert is going to have a Christmas party in his hospital room Sunday, also announced receipt of gifts from many of his teammates and former teammates.

In return for his presents from the A's Gelbert sent greetings to Connie Mack, who celebrated his 70th birthday today.

SEED PLAYERS IN U. S. JUNIOR BOYS' NET MEET

New York, Dec. 23.—(AP)—Marco Hecht of the University of Pennsylvania, the defending champion, heads the seeded list for the national junior indoor tennis tournament opening here next Tuesday.

Seeded behind the champion, in order, are Richard K. Hebard, Hill school; Giles Verstraten, Kelvin school; Bernard Friedman, University of North Carolina; John Nogrady, St. John's college, Brooklyn; Daniel Freedman, City college, New York; Willard E. Ingalls Jr., and Sumner Rodman, both of Harvard. The field includes 64 players.

Alfred L. Jarvis of Hackley school heads the seeded players for the boys' championship to be held in conjunction with the junior. Lyman W. Crossman Jr., Burnash school, is No. 2; Carl G. Nesbitt Jr., McBurney school, No. 3; and Charles T. Mattman, West Side T. C., No. 4.

Turf Stars Converge on Hialeah Park

Miami, Fla., Dec. 23.—(AP)—Stables from the eastern seaboard, from Kentucky and from the Pacific coast will be among newcomers to winter racing who will make their Florida premiere at Hialeah Park here at the meeting starting Jan. 19 and ending March 11.

Stall space for 1,093 thoroughbreds, representing every leading stable in the country, has been assigned.

The racing plant of the Miami Jockey club opened for winter training with the arrival of the first thoroughbreds Dec. 1.

In keeping with the times, admission prices have been trimmed for the winter meeting. Grandstand admission has been reduced from $2.50 to $1 and clubhouse admission from $5.50 to $4.

Con Amore on List.

Among newcomers to the Hialeah Park track will be J. W. Y. Martin of Baltimore, who will race Con Amore, Dark Hope, stake winner at Arlington Park last summer, and others under Trainer A. Hutchins.

Gold Step heads the stable of nine representing S. H. Fairbanks of Hyde Park, Mass. Gold Step won inaugural handicaps at both Arlington Park and Washington Park.

The Audley Farms, owned by Montfort Jones of Berryville, Va., will be represented in the coming season for the first time on a Florida track by 25 horses under Trainer Key Spence. Included in the stable are Late Date, Knights Call and Woodcraft, as well as several Florida Derby candidates.

Bradley to Race Ten.

E. R. Bradley, master of Idle Hour Farm, Lexington, Ky., will have a stable of ten in his first entrance into Florida winter racing.

Charles T. Fisher, automotive company executive of Detroit and master of Dixiana, near Lexington, Ky., will have a stable of 24 under Trainer Clyde Van Dusen, including Cee Tee and Esseff.

Another western stable making its first appearance at Hialeah Park is that of John Marsch, Chicago contractor, whose stable of 20 under Phil Reuter will include Chief John, Camp Prince, Camp Boss, and Prince Athling.

STAGG TO LEAVE FOR EAST MONDAY ON LECTURE TOUR

Director A. A. Stagg of the University of Chicago will leave Monday for New York to attend several amateur athletic meetings. He is to be guest of honor and speaker at the Sportsman's brotherhood luncheon Tuesday noon, and on Wednesday noon will be guest at a luncheon given by the University of Chicago alumni.

He will attend the meeting of the Football Coaches' association Tuesday afternoon and Wednesday and will speak at the banquet Wednesday night. The National Collegiate A. A. annual meeting will be held Thursday and Friday and the Maroon director will speak at the Friday session.

He also is to be guest of honor at the Springfield Y. M. C. A. college luncheon on Thursday and will be a speaker at the N. A. A. banquet that night.

PLUCK STOPS PUCKS

Chuck Gardiner will guard the nets for the Blackhawks against Toronto tonight, despite a touch of flu and tonsilitis. He lasted through Thursday night's victory at Montreal and vows he'll survive tonight's ordeal.

[TRIBUNE Photo.]

NEW YORK RING LICENSE EASY, DEMPSEY TOLD

New York, Dec. 23.—[Special.]—Jack Dempsey can get a license to promote boxing in this state without difficulty, Secretary Bert Stand of the state athletic commission announced today.

Correcting an erroneous impression that a promoter must be a resident of the state for at least a year before a license would be issued, Secretary Stand denied the existence of any such rule. He added that all Dempsey had to do to obtain a license is file formal application for the permit, post the required bond, maintain his privileges under the license, and abide by the commission's rules and regulations.

The question of Dempsey's eligibility was projected into the local boxing situation with his signing of Max Schmeling and Max Baer to battle fifteen rounds under his direction next June.

Peru, Ill., Contractor Bowls Perfect Game

Peru, Ill., Dec. 23.—[Special.]—A. Rosenfelder, Peru building contractor, today bowled a perfect game. He achieved the feat in a St. Joseph league match.

NEWS OF THE BOWLING WORLD

Don't miss it, you bowlers! The place to get the latest news and gossip about your favorite sport is the Bowling Column by Mort in the Sunday Tribune!

Each week's scores rolled in the various Chicagoland leagues are reported in this column. For the real news from loop and neighborhood, fraternity and industry, read this column.

If you have any questions about the game address your queries to "Mort, Tribune Bowling Editor, Tribune Tower, Chicago."

Chicago Tribune
THE WORLD'S GREATEST NEWSPAPER

RESORTS AND TRAVEL

Ocean Travel.

3 Wonderful TOURS
"Off the Beaten Track"

San Francisco to TAHITI (Society Islands) and return 23 days for the round voyage permitting 7 days at Tahiti (or longer as desired).
First Class, $325. Intermediate First, $295

San Francisco to New ZEALAND and AUSTRALIA via SOUTH SEA ISLANDS. Circular tour of the Pacific, including 8 ports of call; return to San Francisco, Los Angeles or Vancouver, B. C.
First Class $816. Intermediate First, $562

San Francisco to SOUTH SEAS, NEW ZEALAND, AUSTRALIA, JAVA, SUMATRA, STRAITS SETTLEMENTS, CHINA, JAPAN; return to San Francisco, via HONOLULU, or to Seattle or Vancouver, B. C. direct.
17 Ports of Call.
First Class, $932.45. Second Class, $688.85
All Tours available for 12 months, with stopover privileges.
Send for Booklet
UNION STEAM SHIP CO. of New Zealand, Ltd.
230 California Street, San Francisco.
"333"
North Michigan Ave., Chicago.
Telephone: State 3254-5.
—or any travel agent's office

GRACE LINE
NEW YORK CALIFORNIA
South and Central America

BERMUDA
Fast Trips—Steadiest Ships—Frequent Sailings
MUNSON STEAMSHIP LINES
111 W. Washington St., Chicago

MICHIGAN.
Goodrich Steamship Lines
Phone: Whitehall 4800

Learn Where to Learn!

Today the Tribune Want Ad Section carries two classifications that should interest every ambitious man or woman. Under *Trade Schools* and *Instruction*, reputable institutions offer to teach trades, businesses, foreign languages, or to give complete courses leading to high school and college credits. If you want to be better informed, or to know some trade thoroughly, you can't afford to miss these opportunities.

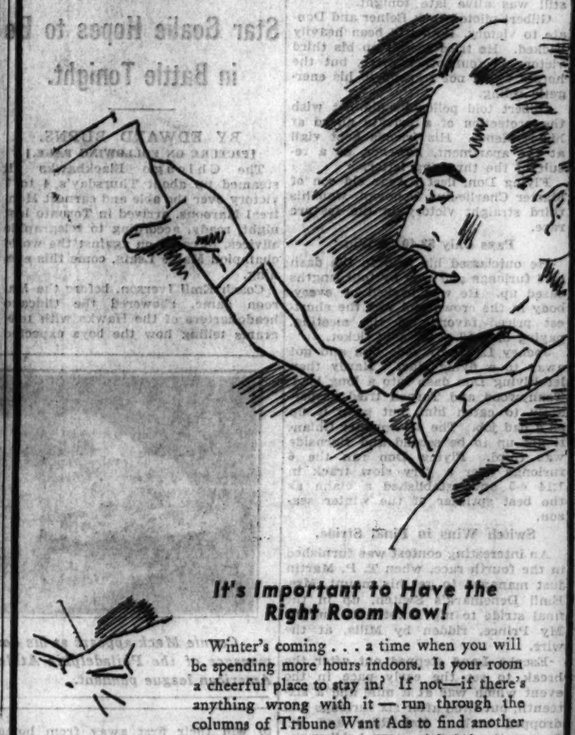

It's Important to Have the Right Room Now!

Winter's coming . . . a time when you will be spending more hours indoors. Is your room a cheerful place to stay in? If not—if there's anything wrong with it — run through the columns of Tribune Want Ads to find another and better one. Tribune Want Ads bring you Chicago's preferred list of rooms—the finest available in all parts of the city at every range of rents.

Dogs? We Have Them in Quantities!

Grizzled Airedales, pompous Pomeranians, rascally terriers, and hard boiled bulls—our advertisers list all of them in the *Dogs, Birds and Poultry* column of Tribune Want Ads. If you are interested in dogs, there's no better place to pick one out. And we think you'll be surprised, as you run down the offerings of our advertisers, at the remarkably low price for which you can buy just the one you want. See them today!

MICHIGAN STARS ENTER TRIBUNE SKI TOURNAMENT

Ishpeming Club Figures on Team Title.

TRIBUNE SKI TOURNAMENT

Please enter me in THE TRIBUNE'S third annual ski tournament for boys and girls at Riis park, Fullerton and Meade avenues, Sunday, Jan. 1. Print name plainly with pencil. Check your age division. Mail entry to Ski Editor, Sports department, Chicago, Tribune.

Entries close at midnight, Dec. 27.

BOYS

- ☐ 12 years of age and under.
- ☐ 13 and 14 years of age.
- ☐ 15 and 16 years of age.
- ☐ 17 years of age and over.

GIRLS

- ☐ 15 years of age and under.
- ☐ 16 years of age and over.

Name .....

Street .....

City .....

Club (if any).....

The ski jumpers of Chicagoland who have had the slide at Riis park more or less to themselves in the last few years, will have first class competition on New Year's afternoon in the third annual tournament sponsored by THE TRIBUNE. This was indicated yesterday when James E. Flaa, secretary of the Ishpeming, Mich., Ski club, entered three youthful stars of his club.

The Ishpeming club is seeking the team championship, for Flaa believes that each entrant will win an individual title. The boys who will compete are brothers. Walter Bietila, age 18, is entered in the division for boys 15 and 16 years of age. Roy Bietila, 12, is the entrant in the 12 years of age and under class. Paul Bietila, 14, will compete in the class for boys 13 and 14 years of age. Paul holds the boys' championship record with a leap of 185 feet from a major slide.

Form May Decide.

Of course, it is impossible to jump 180 feet from the Riis park slide. THE TRIBUNE tournament is designed for novices, and the record jump is only slightly more than 40 feet. Such a skilled skier as Paul Bietila should have no difficulty in matching the best distances of the Chicago boys. All of this means, no doubt, that the championship will be determined on the form of the jumpers.

Even though Paul and his brothers have entered the tournament, the Ishpeming club is not assured of the silver cup, emblematic of the team championship. Each contestant must speed down the 60 foot slide at least twice, and there is always the possibility of a fall eliminating a rider.

Five Points for First.

There are four age divisions for boys and two for girls. Those who place in the first three positions in each division will score points toward the team championship. First place, which will be awarded with a gold medal, will count five points. Second place, a silver medal, counts three points, and third place, a bronze medal, one point.

Entries close at midnight Tuesday. None will be accepted if postmarked after that date. The entry blank, which is printed daily in these columns, may be used for entering the competition. Teams may be entered in a group if the ages of the individuals are attested by an officer of the club.

Michigan State and Badgers to Meet Dec. 30

Madison, Wis., Dec. 23.—[Special.]—While the Wisconsin basketball team this year will not play Michigan, the one team which holds a margin of victories over Wisconsin during the term of Coach Walter E. Meanwell, the Badgers in their next home engagement will meet a quintet which holds two victories over the Wolverines this season. The team is Michigan State, which will play Wisconsin at the fieldhouse, Dec. 30. Coached by Ben Van Alstine, former Colgate star, Michigan State for years has been among the finest basketball teams in the central states. This year's quintet is considered Coach Van Alstine's best.

State's two co-captains are outstanding players. Alton S. Kircher, playing his third year at guard, is a capable veteran and one of the team's high scorers. He is fast and excellent at long shots. Although Kircher weighs only 160 pounds, his speed and ability to analyze opponents' plays make him an effective guard. He shoots left handed. He is one of Michigan State's few three sport men, being a regular in both football and baseball.

Gerald McCaslin, the other co-captain, plays basketball and football. McCaslin is playing his third year as a court regular and has worked at both forward and center. This year he is a forward. He specializes in intercepting opponents' passes. In baseball he plays first base and also pitches.

Expect Wichita's Debut in Hockey League Next Week

Kansas City, Mo., Dec. 23.—(AP)—William F. Grant, American Hockey association president, announced tonight Wichita, Kas., probably will make formal entry into the circuit next week. Grant and other association officials are making plans to release surplus players from the St. Paul, Kansas City, Duluth, and St. Louis clubs to aid Wichita in forming a team.

PLAY TWO GAMES.

The E. J. Chesrow lightweight and heavyweight basketball teams will be after their sixth straight double victory tonight at St. Agatha's gymnasium, Douglas boulevard and Keeler avenue, when the lights meet St. Callista of the C. Y. O. and the heavies play St. Cyril.

MOON MULLINS—CHEER UP, EMMY, MAYBE LORD PLUSHBOTTOM IS JUST PRACTICING

Society Notes.
Miss Emmy Schmaltz, the popular landlady welcomed the holiday season with a surprise party for Lord Plushbottom last night and gave his lordship a pleasant surprise by announcing their engagement.
12-24
NOW THAT WE'RE ALL IN THE SPIRIT OF THE OCCASION I THINK IT WOULD BE JUST DANDY IF WE SUNG SOME CHRISTMAS CAROLS FOR THE CUSTOMERS.
OKAY, WOTTLE WE WARBLE?
I DON'T SING!
WHY LORD PLUSHBOTTOM!
AND AT OUR OWN ANNOUNCEMENT PARTY!
B-BUT MY DEAH, EMMA.
I TOLD YOU I DIDN'T SING, DIDN'T I?
MERRY CHRISTMAS
Reg. U. S. Pat. Off.; Copyright, 1932, by The Chicago Tribune

COMPETITION FOR CHICAGO BOY SKIERS

Youthful stars of the Ishpeming (Mich.) Ski club who are entered in The Tribune's third annual boys' and girls' tournament on New Year's day. Left to right are Walter Bietila, 16; Paul Bietila, 14, who has an 185 foot jump to his credit, and Roy Bietila, 12.

Ruth Launches Training Grind; Near Condition

New York, Dec. 23.—[Special.]—Babe Ruth, baseball's most prominent figure, started his annual winter training at Artie McGovern's gymnasium today. He was weighed and measured and said he was in as fine winter condition as he has been in the last five years.

The Babe weighed 229 pounds, not much above last year's mark. He scaled 256 in 1925. His normal playing weight is above 220 pounds. The Babe's measurements:

	Jan. 17, 1925.	Jan. 6, 1932.	Dec. 23, 1932.
Weight	256	228½	230
Neck	17½	15¾	16
Chest normal	43	41	41
Chest expanded	45½	43	47
Waist	40¾	38	39
Hips	47	40	41
Thigh	25	22	22
Calf	16½	14¾	15
Bicep	18½	15¾	13¾
Forearm	13	11	11½

HANS KAMPFER ADDED TO MAT CARD WEDNESDAY

Hans Kampfer, German wrestler, has been added to Promoter Doc Krone's heavyweight card next Wednesday night at the Rainbo Fronton, Clark street and Lawrence avenue.

Kampfer has drawn Ernie Dusek as his opponent. Ernie, while not as well known as his brother, Rudy, has met many strong opponents in the last few years. He is aggressive and rough. Rudy Dusek appears in the main event against Joe Stecher, now seeking his fourth term as heavyweight champion.

Jim McMillen is down for the semi-windup against John Katan. These three bouts make this card the most impressive of the season. Two other matches also are scheduled.

MRS. MOODY CALLS SWEDISH KING NET CHAMPION AT AGE

San Francisco, Cal., Dec. 23.—(AP)—King Gustavus V. of Sweden is ranked as a "world champion of tennis for his age" by Helen Wills Moody, San Francisco net queen.

Delighted to be home again after the "very best time" she ever has had in Europe, Mrs. Moody returned today with her husband, Frederick S. Moody Jr. In her six month absence she again won the French and British championships.

Telling of her match with the Swedish king she said:

"He is very keen about tennis and, though he is 75 years old, he plays a wonderful game. We played together, partners in doubles. It was great fun."

Dodgers Will Start Spring Drills Feb. 26

New York, Dec. 23. — [Special.] — The Brooklyn Dodgers will leave for their spring training camp a week later than usual, it was announced today. The Dodgers will train at Miami, Fla., and have scheduled 22 exhibition games with major and minor league clubs. Pitchers and catchers will report on Feb. 26 and other players a week later.

The Dodgers will open the season against the Philadelphia Athletics on March 11 at Miami. Other teams the Dodgers will meet include the St. Louis Browns, St. Louis Cardinals, Boston Braves, Buffalo, and Baltimore.

The exhibition schedule will end on April 9 with a two-game series with the New York Yankees at Brooklyn. The schedule:

March 11, 12 — Philadelphia Athletics at Miami.
March 18, 19—Buffalo at Miami.
March 21—St. Louis Browns at Miami.
March 22—Buffalo at Miami.
March 23—St. Louis Browns at West Palm Beach.
March 25, 26—St. Louis Cardinals at Miami.
March 27—St. Louis Browns at West Palm Beach.
March 28—St. Louis Cardinals at Bradenton.
March 29, 30 — Philadelphia Athletics at Fort Myers.
April 1—St. Louis Browns at Miami.
April 3, 3—St. Louis Browns at Jacksonville.
April 4—Boston Braves at Richmond.
April 5—Baltimore at Baltimore.
April 6, 7—Washington at Washington.
April 8, 9—New York Yankees at Brooklyn.

CARAS WINS 2D PLACE IN U. S. POCKET TOURNEY

New York, Dec. 23.—[Special.]—Jimmy Caras, 22 year old Wilmington, Del., cueist, tonight became the runner-up to Champion Ralph Greenleaf in the national pocket billiard tourney by defeating Andrew Ponzi of Philadelphia, 125 to 94, in 20 innings in the final game of the playoff.

Caras, playing in his first championship tournament this afternoon put himself on the winning spot by defeating Erwin Rudolph of Cleveland in the first game, 125 to 78, and Rudolph helped him along by defeating Ponzi in the second contest, 125 to 81.

His double victory decided second, third and fourth places. Caras takes second, Rudolph third and Ponzi fourth. All three automatically qualify for next year's championship tournament, in which they will again seek to wrest the title from Greenleaf.

Murray Will Represent Coaches at Convention

Milwaukee, Wis., Dec. 23.—[Special.]—Coach Frank J. Murray of the Marquette university football team has been appointed by Dr. Mal Stevens, president of the American Football Coaches' association, to represent midwestern coaches on the convention program in New York during the Christmas holidays.

May 6 Is Derby Day; No Cut in $50,000 Purse

Louisville, Ky., Dec. 23.—[Special.]—Matt J. Winn, president of the American Turf association and executive director of the Churchill Downs race track, announced today that the 1933 Kentucky Derby will be run on May 6, during the 19 day spring racing meet at the Downs.

All other stake races will be run as usual with the same purses, Winn said. The Derby will carry a purse of $50,000 added. The dates of the spring meet, April 29 to May 20, are expected to be awarded at the meeting of the Kentucky state racing commission.

U. S. Golfers Again to Play for Ryder Cup

New York, Dec. 23.—[Special.]—Depression or no depression, there will be a team of American golf professionals in England next June for the Ryder cup matches.

George R. Jacobus, newly elected president of the Professional Golfers' Association of America, announced this today when asked whether or not the trip might be postponed, awaiting the return of better times.

"We've got $10,000 already 'earmarked' for the trip," he said.

"As early as last November we advised the British P. G. A. that we are going over with a full team and we will keep our promise," he continued. "The money is in the bank and we're all set except for the selecting of the team. That won't be done until late in February, when we have more data as to how the boys are going in the winter tournaments."

Full Team Assured.

Jacobus scoffed at some of the rumors that the team would be cut down in size and that the men would be required to travel second class.

"We are so situated financially that we don't even have to sell golf balls to raise the money," he declared. "The team will consist of eight men, an alternate, and a manager, and we are going to send them over in the style to which they have been accustomed to go in the past, each man being allowed $1,000 for expense money."

Jacobus then explained the new method of selecting the team. Ordinarily Ryder cup teams have been selected by captains or by committees or by eliminations in case of inability on the part of the selectors to agree. Last year, when the matches were played at the Scioto club in Columbus, O., some of the players were selected as a result of a playoff for places.

Regional Vote Decides Team.

The 1933 Ryder cup team is to be chosen by a regional vote. The members of the executive committee of the P. G. A. will canvass the 25 districts into which the association is divided and the presidents of those district bodies will be invited to name their candidates.

At the present time only three appear certain of places. Gene Sarazen, by virtue of his victories in both the British and United States opens, will be one. Olin Dutra, whose record for all round tournament play topped everyone else's last year, and Walter Hagen are the other two.

There probably will be a scramble for the other five places among Craig Wood, Denny Shute, Leo Diegel, Frank Walsh, Ed Dudley, Al Espinosa, Mortie Dutra, and a dozen others of the same skill.

The Ryder Cup matches will take place at Southport, England, on June 26-27, just in advance of the British open in which the entire team, together with a number of the more prominent foreign born professionals, will compete.

NEW YALE COACH (?)

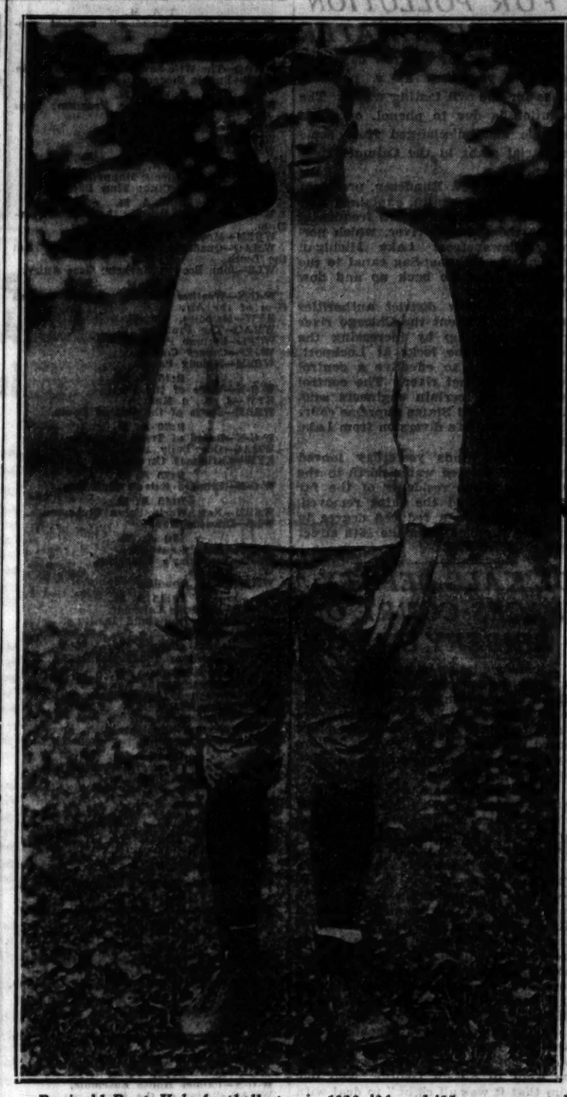

Reginald Root, Yale football star in 1923, '24, and '25, was reported yesterday to have been appointed to succeed Mal Stevens, resigned, as football coach. Yale athletic association authorities, however, denied the report last night.

Store open tonight, Christmas eve, 'til 9 o'clock

PHOENIX PURE SILK MEN'S HOSE AT

35c

3 PAIR FOR $1

He'll really appreciate hose like these. Absolutely pure thread silk—with all of Phoenix's famous quality and fit—even the sturdy "extra-mileage" foot. It's a wonderful Xmas bargain at 35c. Black, tan, brown, gray, navy, white

Maurice L Rothschild

State at Jackson

EAST AND WEST ELEVENS BEGIN DRILLS ON COAST

Kerr, Hanley Draw Up 2 Tentative Teams.

San Francisco, Cal., Dec. 23.—(AP)—Football's annual parade of East-West stars in this section began today when the teams that will play for charity Jan. 2 turned out for opening practices.

The West squad worked out briefly this morning while the East's football delegation took over Kezar stadium for a session in the afternoon. The first training drills were given over mostly to the newspapermen and photographers.

Regular practice will begin tomorrow on widely separated fields. Coaches Andy Kerr of Colgate and Dick Hanley of Northwestern, in charge of the Eastern team, will take their crew to Stanford university tomorrow while the Westerners, coached by Dana X. Bible of Nebraska and Orin Hollingbery of Washington State, move over to the University of California field at Berkeley.

Run Back Punts.

The West's session consisted mainly of kicking the ball and running back punts. Coaches Kerr and Hanley progressed somewhat further and selected two elevens and possible units for the game.

One eastern back field combination was as follows: Quarter back, Manders, Minnesota; left half, Newman, Michigan; right half, Rentner, Northwestern; full back, Horstman, Purdue. The other included: Quarter back, Rowe, Colgate; left half, Berry, Illinois; right half, Zapustas, Fordham; full back, Viviano, Cornell.

Crowley Suffers Wrenched Knee.

The back-field lineups were explained as merely "tentative." Crowley, Yale full back, was in uniform but unable to work out. He suffered a wrenched knee during the stopover at Ogden, Utah, when he slipped on ice.

While the rival coaches declined to discuss the forthcoming game, Hanley said he thought this year's East team had a stronger back field than last year's but a weaker line.

JAPANESE NINE TO PLAY MAROONS HERE NEXT JUNE

Waseda university of Tokio, Japan, will send its baseball team to the University of Chicago next June, A. A. Stagg, director of athletics, announced yesterday, after completing arrangements with Prof. T. Takasugi of the Japanese university.

Waseda will make its quadrennial return visit in the series between it and Chicago, which originated in 1910, when Prof. Iso Abe of Waseda, the "father of Japanese baseball," invited the Maroon team to the islands. Chicago teams have made the trip once in every four years, with Waseda returning the visit. Baseball has developed rapidly in the islands since the first Chicago visit, and the Japanese teams now play a game comparable to that of the best American colleges.

Waseda was to have come to Chicago this year, but deferred its visit in order that the players could attend the 1933 Century of Progress exposition.

The DIXIE ROUTE to Florida

Short, scenic, historic—via Evansville, Nashville, Chattanooga, Lookout Mountain, Moccasin Bend, the Civil War Battlefields and Atlanta. A thrilling trip! Two Dixie trains daily the year 'round—three in Winter.

DIXIE FLYER Lv. Chicago 10:30 p. m.
DIXIE EXPRESS Lv. Chicago 12:50 noon
Tri-Weekly (In Service Jan. 4)
DIXIE LIMITED Lv. Chicago 2:30 p. m.

Fast schedules to Florida Resorts. Connections for Cuba. Low Fares. New reduced rates on automobiles; cheaper living costs in Florida.

The GULF COAST ROUTE to New Orleans

Via Birmingham, Mobile and the Gulf Coast resorts—100 miles along sunlit waters. Two fast, thru trains. Connecting service to Pensacola. Low Fares.

The NOISELESS ROUTE to St. Louis and Southwest

THE DEARBORN Lv. Chicago 11:55 p.m., Ar. St. Louis 7:21 a. m. THE LA SALLE Lv. Chicago 11:25 a. m., Ar. St. Louis 5:55 p. m. The quiet, restful ride. Direct connections Southwest.

Let us know what section of the South you're interested in.

For free descriptive literature and information ask

C & EI TRAVEL BUREAU, Room 1106, 112 W. Adams St., Chicago
City Ticket Office, 165 W. Jackson Blvd. . . . . Webster 4343
Dearborn Station Ticket Office . . . . . Harrison 9830

Ask about low expense tours—Florida, Cuba, the Gulf Coast

C & E I South

CHICAGO AND EASTERN ILLINOIS RAILWAY

POPE TO RELATE JOYS, SORROWS OF YEAR TODAY

Cardinals Will Wish Him "Merry Christmas."

VATICAN CITY, Dec. 23.—(AP)—The twenty-odd cardinals of the Curia will call on Pope Pius early tomorrow afternoon to wish him heartily "merry Christmas." Cardinal Pignatelli di Belmonte, 81 year old dean of the Sacred college, will congratulate him in the name of all the cardinals, including the four Americans, on completing another year as supreme pontiff of the Roman Catholic church.

Pius will receive them in the throne room. After a few words of greeting by the pope, Pignatelli will make a short formal address, recalling the pope's achievements of this last year and concluding with the Latin "ad multos annos," meaning "may you have a long life!"

Enumerates Joys and Sorrows.

Following an ancient custom, the pope will enumerate his joys and sorrows of the year. Churchmen said today that he would list among his joys:

1. Completion and dedication of the sumptuous new Vatican art gallery.
2. Increasingly friendly relations with the Italian government, exemplified by Premier Mussolini's visit to him in February of this year.
3. Some betterment of the world crisis.
4. The felicitations he received on becoming 75 years old May 31.

They said his sorrows would include:

1. Strained relations with Mexico, the condition of the clergy there, which drew a comprehensive encyclical letter from Pius last October.
2. Difficult conditions for the church in Russia and Spain. Cardinal Segura, driven from Spain, will be one of the cardinals making the call.

Economic Distress.

3. Distress experienced by every nation from the economic crisis. The pope is expected to relate what he himself has done to alleviate this crisis by giving construction work to some thousands of laborers and craftsmen, not only in Vatican City, but also in buildings that come under the direction and sovereignty of the Vatican by virtue of the Lateran treaty with Italy.
4. The deaths of the cardinals who passed away during the year—the Austrian Piffl, the Dutchman Van Rossum.

Tomorrow night the pope will say three Christmas eve midnight masses in his private chapel.

RITES TODAY FOR MRS. LUDINGTON, OAK PK. PIONEER

Funeral services will be held today for Mrs. Mary Kelso Ludington, pioneer resident of Chicago and Oak Park, at the home of her daughter, Mrs. W. P. Cowen, 1022 Ontario street, Oak Park, at 2 p. m. Mrs. Ludington would have been 85 years old next month.

She was born near Plano, about twenty miles southwest of Aurora, in 1833 on the farm her father bought in 1834 at a price of $1.25 per acre. In 1849 the family moved to Chicago and lived on Randolph street between Canal and Clinton streets, present site of the North Western railway station. Mrs. Ludington often told of being among the crowd which saw the first train leave over the rails of the Chicago and North Western. In 1855 she married Samuel Ludington, who died in 1877.

For the last thirty-nine years Mrs. Ludington has lived with her daughter in Oak Park. A son, Nelson J. Ludington, Chicago lumber man, also survives.

HAROLD TEEN—YULETIDE CHEER

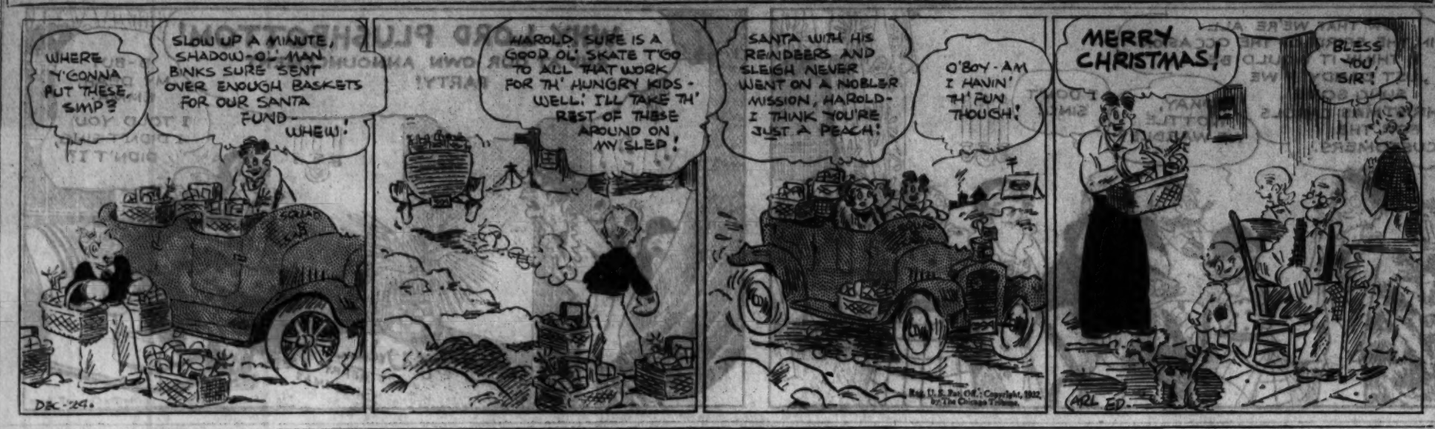

THAW IS BLAMED FOR POLLUTION OF CITY WATER

The thaw of the last few days was advanced yesterday as a probable cause for the evil tasting water. The pollution is due to phenol, or crude carbolic acid, discharged from some industrial plant in the Calumet river region.

Dr. Herman N. Bundesen, president of the board of health, explained that abnormal rainfall or a thaw frequently causes the Calumet river, which normally flows from Lake Michigan through the Calumet-Sag canal to the drainage canal, to back up and flow into the lake.

While sanitary district authorities are able to prevent the Chicago river from backing up by increasing the flow through the locks at Lockport, they have not so effective a control over the Calumet river. The control is much less, certain engineers said, since the United States Supreme court reduced Chicago's diversion from Lake Michigan.

Southerly winds yesterday moved the phenol tainted water north in the lake, and while residents of the far south side found the taint removed, it was found in a reduced degree in the area supplied from the 16th street crib.

DE KALB DEPUTY FACES COURT ON BRIBERY CHARGE

Recommendation that a charge of bribery be placed against Deputy Sheriff Leo Fischbach of Genoa, was made yesterday by a committee of seven members of the De Kalb county board, meeting in Sycamore. Fischbach is alleged to have accepted money for allowing slot machines to operate.

The committee also urged that Fischbach's appointment as a deputy be revoked. State's Attorney Latham Castle announced that Fischbach would be arrested today.

The investigation was started as the result of charges by Elwin Shales, confessed director of the slot machine racket in De Kalb county. He told State's Attorney Castle that Sheriff Isaac George shared in the profits from the machines. The committee report said the investigation failed to furnish substantiation to warrant "further legal action at this time" against the sheriff.

Shales charged that Fischbach approached him and demanded "a cut" on the slot machines. Shales said that he went to Sheriff George, who told him that it was all right" to deal with Fischbach."

George Jean Nathan's Mother Passes Away at 70

Philadelphia, Pa., Dec. 23.—(AP)—Mrs. Ella Nirdlinger Nathan, mother of George Jean Nathan, author, dramatic critic and magazine editor, died today after an illness of several months. She was 70.

CROSSWORD PUZZLE

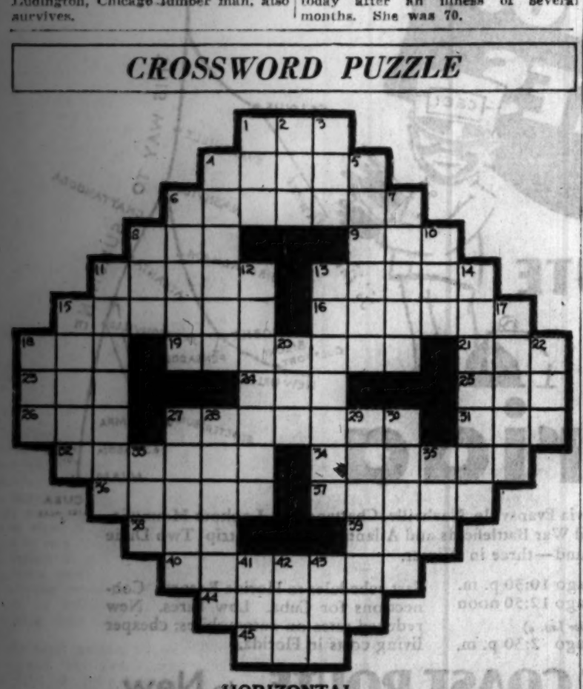

HORIZONTAL

1. An epoch
4. Fastening
6. Pagan
8. Even [poetic]
9. To smear
11. To take or seize eagerly
12. Giant
15. Painful emotion of fear and abhorrence
16. Decayed
18. Cover
19. Fatal and mournful event
21. Anger
23. Being in abstract sense
24. Afternoon reception
25. Light brown
26. Short poem
27. Person attached to an embassy
31. Possessive pronoun
32. Designating kind of letters used in ancient manuscripts
34. To abate
36. Get out of the way quickly
37. One who devours
38. To implore
39. Beverage
40. Goddess of agriculture [Gr. myth]
44. Had the courage
45. Enclosure

VERTICAL

1. Highest note in Guido's scale
2. Rodent
3. Kind of tree
4. Overseer of morals and conduct
5. Dot at the end of a sentence
6. Vital organ
7. Crazy [slang]
8. Make a mistake
10. Hitting stick
11. Unexpected piece of good fortune
12. Senseless and infantile chatter
13. Sweet syrup
14. Not either
15. Member of native race of Hindustan
17. To let liquid run off
18. Constellation
20. To go [obs. Eng. var.]
22. Printing measures
27. Helped
28. Labeled with small card
29. Made warm
30. Chemical compound
33. Ear of corn
35. Vast expanse
41. Geographical plan
43. Before [poetic]
43. Decade

YESTERDAY'S PUZZLE SOLVED

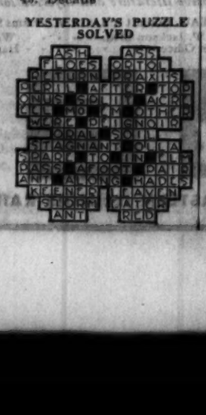

TODAY'S RADIO BROADCASTS

7 A. M.
W-G-N—"Good Morning" musical program.
KYW—Musical Clock.
WLS—Paul Rader.
WMAQ—The Wife Saver; Morning Worship.
WJJD—Buckle Busters; Gym Class.

7:30 A. M.
WBBM—Christian Science Program; Time Saver.
WLS—Steamboat Bill.
WIBO—Time Signal Express.
WMAQ—Pepper Pot.

8 A. M.
WLS—Gene and Glenn; Happville Special.
WCFL—Airplane Club; Time Parade.

8:30 A. M.
W-G-N—"Good Morning" musical program.
WBBM—Modern Living.
WMAQ—Quadrangle News; Nothing But the Truth.
WLS—John Brown; Markets; Gene Autry.

9 A. M.
W-G-N—Weather Forecast; Charlie White's Gym of the Air.
KYW—Melodies.
WMAQ—The Professor.
WCFL—German Program.
WGES—Canary Concert.
WBBM—Melody Parade.

9:15 A. M.
W-G-N—Voice of the Poet.
KYW—J. B. 'n Mac.
WBBM—Songs of the Out of Doors.

9:30 A. M.
W-G-N—Board of Trade Markets.
WMAQ—Our Daily Food.
KYW—Christmas Carols from England.

9:35 A. M.
W-G-N—Leonard Salvo's Mail Box.

9:45 A. M.
WBBM—New World Salon Orchestra.
WLS—Drawing Man.

10 A. M.
W-G-N—Melody Favorites.
WJJD—Yesterday's Favorites.
WLS—Markets.
WMAQ—Mrs. Gondlas.

10:15 A. M.
WMAQ—Women's Calendar.
KYW—Radio Household Institute.
WBBM—Melodies.

10:28 A. M.
W-G-N—Board of Trade Markets.

10:30 A. M.
W-G-N—Digest of the News.
WJJD—Alleghany Moonshiners.
WENR—Jackie Heller.
WSBC—John Stamford.
KYW—Rhythm Ramblers.
WAAF—Jim Hamilton.

10:45 A. M.
W-G-N—Music Weavers Quarter Hour.
WBBM—Concert Miniature.

11 A. M.
W-G-N—Morning Musical.
WMAQ—French Lessons.
WCFL—Red Hot and Low Down.
WENR—Smack Out.
WIBO—Organ.

11:15 A. M.
WENR—City Talk.
WBBM—Virginia Clark; Gene and Charlie.

11:30 A. M.
W-G-N—Board of Trade Reports.
WENR—Organ Melodies.
KYW—Farmers' Union.

11:35 A. M.
W-G-N—"Painted Dreams" Sketch.

11:45 A. M.
WMAQ—Broadcast from Cologne Germany.

11:50 A. M.
W-G-N—Dr. Lloyd Arnold.

NOON.
W-G-N—Mid Day Service—Rev. Ernest Fremont Tittle.
WLS—Poultry Service; Variety.

12:30 P. M.
W-G-N—Palmer House Ensemble.
WMAQ—"Star of the East."
KYW—National Press Club Christmas Party [WBBM].
WLS—Rodcheaver Christmas Carols.

1 P. M.
W-G-N—Leonard Salvo, organ.
WBBM—Saturday Syncopators.
WAAF—Hoosier Philosopher.
KYW—Grand Opera—"La Boheme."
WMAQ—Christmas on Ellis Island.

1:15 P. M.
W-G-N—Palmer House Ensemble.
WJJD—Waltz Time.

1:15 P. M.
W-G-N—Evelyn Renee, songs.
WCFL—Illinois Press Association.
WLS—Legal Forum.

2 P. M.
W-G-N—Leon Benditsky, pianist.
WAAF—Chicago On Parade.
WLS—Merry Go Round.
WIBO—Radio Gossip Club.
WMAQ—Merry Madcaps.

2:16 P. M.
W-G-N—Palmer House Ensemble.

2:30 P. M.
W-G-N—Rhythm Kings.
WMAQ—Wings of Songs.
WBBM—Chicago Hour.

3 P. M.
W-G-N—Wesley Summerfield, tenor.
WLS—Smilin' Through.
WAAF—The Bookworm.
WBBM—Spanish Serenade.
WCFL—Patricia O'Hearn Players.
WSBC—March of Progress.

3:15 P. M.
W-G-N—Across the Footlights.
WLS—Lyric Singers.
WIBO—The Old Doctor.

3:30 P. M.
W-G-N—Leon Belasco's Orchestra.
WENR—Happy Jack.

4 P. M.
W-G-N—Emmanuel Church Choir of La Grange.
WCFL—Junior Federation.
WMAQ and WBBM—Washington Christmas Tree Celebration.
WENR—Maurie Sherman's Orchestra.

4:15 P. M.
W-G-N—Joseph Hassmer and Rondoliers.
KYW—Minstrel Stars.

4:30 P. M.
WMAQ—Beau Balladeer.
WBBM—Musical Rounders.
WJJD—Moosehearf Children.
WENR—Musical Moments.

4:45 P. M.
WCFL—Eddy Hansen.
WMAQ—Our City Talk.
WIBO—Mickey Mouse.

5 P. M.
W-G-N—The Devil Bird.
KYW—Mel Stitzel.
WCFL—Children's Air Theatre—second anniversary.
WBBM—The Funnyboners.
WGES—Ukranian Folk Songs.
WMAQ—Concert Ensemble.
WENR—Santa Claus.

5:15 P. M.
W-G-N—Paulist Choir, Lewis White, baritone, Eric De Lamarter, Organ.
WMAQ—Amateur Radio Club.
KYW—Waldorf Astoria Orchestra.

5:30 P. M.
KYW—Uncle Bob's Club.
WBBM—Skippy.
WMAQ—Lee Sims and Orchestra.

5:45 P. M.
W-G-N—Little Orphan Annie.
WIBO—In a Clock Store.
WMAQ—Secretary Hawkins.
WBBM—Champions.

6 P. M.
W-G-N—Palmer House Ensemble.
WMAQ—Heywood Broun; Don Marquis.
WENR—What's the News.
WCFL—Tom Brown's Orchestra.
WBBM—Ben Selvin's Orchestra.

6:15 P. M.
WENR—Louis A. Johnson, American Legion Talk
WMAQ—George Olsen's Orchestra.
WJJD—Sports Reel.

6:30 P. M.
W-G-N—Tom, Dick, and Harry.
WBBM—Sports Review.
KYW—Cuckoo.
WENR—Benedictine Monastary Program from Germany.

6:45 P. M.
W-G-N—The Whistler and His Dog.
WBBM—Kroonian Rounders.
WCFL—Ilka Diehl Players.
WIBO—Clem and Ira.
WMAQ—Prof. William F. E. Gurley.

7 P. M.
W-G-N—Hal Kemp's Orchestra.
WLS—Amos Week's Orchestra.
WJJD—Half Pint Jaxon.
WBBM—Four Norsemen.
WMAQ—"The Messiah." Cleveland Chorus.

7:15 P. M.
W-G-N—"Magic of a Voice"; sketch.
WBBM—Correy Lynn's Orchestra.
WLS—Ben Bernie's Orchestra.
KYW—Vincent Lopez' Orchestra.
WIBO—Law Forum.

7:30 P. M.
W-G-N—Seven League Boots.
WBBM—Charlie Hamp.
KYW—Romany Christmas.
WLS—Old Time Party.

7:45 P. M.
W-G-N—Lawson Y. M. C. A. Glee Club.
WBBM—Ben Pollack's Orchestra.
WIBO—Organ.

8 P. M.
W-G-N—Ruth Etting and Nat Shilkret's Orchestra.
KYW—"Sing Chillun' Sing."
WBBM—Charley Straight's Orchestra.
WMAQ—Mythical Tour of Bethlehem.
WLS—Barn Dance.

8:15 P. M.
W-G-N—The Old Favorites.
WBBM—Edwin C Hill.

8:30 P. M.
W-G-N—Edward D'Anna's Band.
KYW—Charles Dicken's "Christmas Carol."
WBBM—Musical Rounders; Nathan Weis, talk
WSBC—Patricia O'Hearn Players.

9 P. M.
W-G-N—"Route of the Three Wise Men."
WBBM—"Dicken's Christmas Carol."
WLS—Dance Hour.
WCFL—Seeley Program.
WMAQ—Frankie Master's Orchestra.

9:15 P. M.
WMAQ—Trimming the Christmas Tree.
KYW—Mark Fisher's Orchestra.

9:30 P. M.
W-G-N—Tomorrow's Tribune.
WIBO—Betty and Jean.
KYW—Don Pedro's Orchestra.
WCFL—Senn High School Glee Club.

9:40 P. M.
W-G-N—Headlines of Other Days.

9:45 P. M.
W-G-N—"The Dream Ship."
KYW—Ed Carry's Orchestra.
WMAQ—Trimming the Trimmer.

10 P. M.
W-G-N—Time Signal Maisonette Russe, WMAQ—Frankie Master's Orchestra.
WLS—Grace Wilson and Wilson O'Connor.
WIBO—Sparkling Melodies.
KYW—Mark Fisher's Orchestra.

10:15 P. M.
W-G-N—Christmas Carols.
WIBO—Hockey Rebroadcast.

10:26 P. M.
W-G-N—Weather Forecast; Bernie Cummin's Orchestra.
WLS—National Barn Dance.
KYW—Dan Russo's Orchestra.

10:50 P. M.
W-G-N—Herbie Kay's Orchestra.
WMAQ and KYW—Trinity Church Chimes.

11 P. M.
KYW—Don Pedro's Orchestra.
WMAQ—Christmas Eve with the Old Maestro.
WGRE—Dick Rock's Orchestra.
WCFL—Elmer Kaiser's Orchestra.

11:10 P. M.
W-G-N—Bernie Cummins' Orchestra.

11:15 P. M.
WSBC—Jerry Sullivan.

11:30 P. M.
W-G-N—Clyde McCoy's Orchestra.
WMAQ—O, Ya, Ya.
KYW—Mark Fisher's Orchestra.

11:50 P. M.
W-G-N—Hal Kemp's Orchestra.

MIDNIGHT.
WENR—Earl Hines' Orchestra.
KYW—Dan Russo's Orchestra.
WBBM—Charley Straight's Orchestra.

12:30 A. M.
WENR—Don Pedro's Orchestra.
KYW—Ed Carry's Orchestra.
WBBM—Correy Lynn's Orchestra.

Today's Features

12:30 p. m.—WBBM—National Press club Christmas program. Senator William E. Borah, principal speaker, National Capital choir. [Also KYW].

1 p. m.—WMAQ—Christmas on Ellis Island. Stars to be heard are Lucrezia Bori, Giovanni Martinelli, Max Panteleiff, Yoichi Hiroaka, and others.

1 p. m.—KYW—Grand opera—"La Boheme" Richard Bonelli, debut. Other artists are Maria Mueller, and Giacomo Lauri-Volpi.

3:15 p. m.—W-G-N—Ed Lowry's Christmas party. A talented group of youngsters now appearing at the Oriental will be heard during this program.

4 p. m.—WMAQ and WBBM—Washington Christmas tree lighting with Vice President Charles urtis.

5:15 p. m.—W-G-N—"The Devil Bird," sketch.

5:15 p. m.—W-G-N—Paulist Choristers, Eric DeLamarter, organist; Lewis White, baritone.

7 p. m.—WMAQ—"The Messiah" Cleveland Chorus of 250 voices with concert orchestra.

8 p. m.—WMAQ—Mme. Schumann-Heink on "Mythical Tour of Bethlehem" program.

8:30 p. m.—KYW—Dickens' "Christmas Carol" [Also on WBBM at 9 p. m.]

9 p. m.—W-G-N—"The Route of the Three Wise Men," Quin Ryan's story with musical accompaniment by W-G-N Concert orchestra.

10:55 p. m.—WMAQ and KYW—Trinity church chimes.

CHICAGO WAVE LENGTHS.

	Meters.	Kc.		Meters.	Kc.
W-G-N	416.4	720	WAAF	325.9	920
WIBO	535.4	560	WCFL	309.1	970
WPCC	535.4	560	KYW	293.9	1020
WMAQ	447.5	670	WMBI	277.6	1080
WBBM	389.4	770	WGES	220.4	1360
WENR	389.4	870	WJJD	265.3	1130
WLS	344.6	870	WSBC	247.8	1210

Publisher of Magazine for Blind Dies in Utah

Provo, Utah, Dec. 23.—(AP)—Mrs. Sara Whalen Talmage, for 20 years co-publisher with her blind husband, Albert Talmage, of the Messenger for the Sightless," a Braille publication, died at her home here today after an illness of two weeks.

Harriet Jay, 69, Novelist and Dramatist, Is Dead

ILFORD, Essex, England, Dec. 23.—(AP)—Harriet Jay, 69, novelist and dramatist, died at her home here today after a long illness. She wrote "A Marriage of Convenience" and several other novels. Among her plays was "When Knights were Bold."

REV. J. R. NICHOLS, RETIRED, DIES IN EVANSTON AT 78

The Rev. John Richard Nichols, 78 years old, veteran minister of the Congregational church and former president of the Chicago Church federation, died last evenin,; in the Evanston hospital of a complication of diseases.

Dr. Nichols was born in New York state and was educated at Oberlin and Marietta colleges in Ohio. Ordained in 1883 he held pastorates in Garrettsville, Cleveland, and Marietta., O., before coming to Chicago in 1909.

He was pastor of the Rogers Park Congregational church from that year until 1922, when he retired. For several years thereafter he was superintendent of the Chicago Congregational Missionary and Extension society. In recent years Dr. Nichols was unattached, but acted as interim pastor for several Chicago churches.

Dr. Nichols is survived by three daughters and one son. Funeral services and burial will be at Marietta on Tuesday.

CERMAK, HORNER IN FLORIDA FOR REST AND WORK

Miami, Fla., Dec. 23.—[Special.]—Mayor Anton J. Cermak of Chicago and Governor Elect Henry Horner of Illinois arrived here today for a brief vacation and to make a study of possible retrenchments in the cost of government. They will be guests of the mayor's son-in-law, Dr. Frank T. Jirka.

Several hundred persons, headed by Frank Katzentine, mayor of Miami Beach, and including many Illinois winter residents, greeted the pair upon their arrival by train.

Mayor Cermak, who appeared tired, walked to a waiting car with the aid of a cane.

Governor Elect Horner predicted that a sales tax bill will be passed at the coming session of the Illinois legislature.

Mayor Cermak declared Chicago was preparing for beer, but said he did not believe modification would be voted at this session of congress.

BANKER'S ESTATE SUED ON DOUBLE STOCK LIABILITY

A claim of $256,000 against the estate of Landon C. Rose was filed in the Circuit court at La Porte, Ind., yesterday by attorneys representing the receiver of the closed North Avenue State bank of Chicago.

Mr. Rose, who was president of the institution, died at La Porte on Dec. 20, 1931, and his will was filed there four days later. In the petition filed yesterday it was stated that the bank is entitled to collect the amount named under the double indemnity law applicable to bank stockholders in Illinois.

The North Avenue State bank, which had capital of $600,000 and deposits of $2,400,000, was closed June 18, 1932.

Mrs. Ellen Hayes, Widow of Police Captain, Is Dead

Mrs. Ellen Smith Hayes, 75 years old, widow of the late Capt. Martin Hayes of the police department, died last night in her home at 815 Buena avenue. Born in Green Bay, Vt., Mrs. Hayes was brought to Chicago at an early age. She is survived by six children, the Misses Elizabeth, Mary, Margaret, and Frances Hayes, Mrs. Anna Madden and John E. Hayes. The funeral will be held Tuesday from the home, with services at St. Mary's of the Lake church. Burial will be in Calvary cemetery.

BRAKEMAN CRUSHED TO DEATH.

Patrick J. Lynch, 30 years old, of 440 West 45th street, a switchman, was killed last night when he was crushed between an engine and a freight car in the yards of the Chicago Junction railroad at 41st street and Ashland avenue.

J. T. DORRANCE ESTATE ASSESSED $17,437,655 IN INHERITANCE TAXES

Harrisburg, Pa., Dec. 23.—(AP)—Pennsylvania has assessed an inheritance tax of $17,437,655 on the estate of John T. Dorrance, former head of the Campbell Soup company.

State officials today were advised by the State Supreme court that this levy had been made on the $115,000,000 estate which is involved in litigation between Pennsylvania, New Jersey, and executors of the estate.

Pennsylvania contends Dorrance was a resident of Pennsylvania and that this state should collect the inheritance tax. New Jersey claims Dorrance as a resident and seeks to collect the tax which would amount in that state to about $12,000,000. The executors of the estate say Dorrance was a resident of New Jersey.

The State Supreme court has granted a re-argument in the appeal of the state from the Delaware county court decision upholding the executors' claim. In its first decision the Supreme court reversed the lower court, ruling that Dorrance was a resident of Pennsylvania.

SAVES 3 GIRLS FROM ICE CAKED WATER OF QUARRY

Clarion, Pa., Dec. 23.—(AP)—Three girls were saved from the ice caked waters of an abandoned limestone quarry today by George Myers, 40, a pumper in a mine.

Myers was driving toward home when he heard cries for help. In the old quarry he saw two girls struggling in the water. He dragged Phillis Myers, 8, and Jesse Buzzard, 9, to an embankment.

He revived them quickly and then noticed a girl's cap lying nearby. The girls, able to talk by this time, told him Laura Jean Myers, 6, was under the ice.

Working feverishly, Myers cracked the ice in several places and plunged into the eight foot water pit. He emerged with the girl in his arms. Placing her over his shoulder and taking the other two by the hand, he ran with them to his car and started for Clarion.

On the 10 mile drive he kept the unconscious girl on his shoulder with one hand, driving with the other. The jarring of the car over the country roads caused a respiratory effect, and the girl's lungs were cleared of water. At a hospital tonight, physicians said she would live unless complications develop.

MULE IS COMING BACK IN DIXIE, SWAPPERS SAY

Nashville, Tenn., Dec. 23.—(AP)—The mule, as much a part of plantation life as the mammy and the mortgage, has come back into its own kingdom. The demand for the animal is greater now in the south than in any period since 1922, Fort Smith, Ark., and Nashville, mule capitals, report.

Horse and mule swappers say cheap motive power is responsible for the comeback. Dr. M. Jacobs of the animal husbandry department of University of Tennessee, says there have been more inquiries the last year about good jacks and stallions than at any similar period in ten years.

Joe Bonner, famous mule trader of Fort Smith, says police have to regulate the Monday crowds at his huge barn, to which buyers go from California to Florida.

In the old south, Mondays were always swapping days. The folks came to town with the children and hounds and swapped horses and stories. The custom died when the machine age came, but there is evidence of its return.

Go to Church Christmas

"And the shepherds returned glorifying and praising God for all the things that they had heard and seen."—Luke ii., 20.

REV. F. W. OTTERBEIN, Pastor,
North Austin Lutheran Church.

INDEPENDENT.

Put First Things First.

BEGIN A COURSE OF BIBLE STUDY AT THE

Evening School of The Moody Bible Institute

COR. N. LA SALLE-ST.-W. CHICAGO-AV.

Winter Term
BEGINS FRIDAY, JAN. 6.
REGISTRATION
Tuesday, Jan. 3, 6 to 8:30 P. M.

Sessions every Tuesday and Friday night, 6:30 to 9:30. Cafeteria supper served from 5:15 to 6:15 to those who come direct from work for 25c.

FURTHER INFORMATION ON REQUEST.
Telephone Diversey 1570.

CENTRAL CHURCH
Orchestra Hall, 216 S. Michigan-av.
Dr. Frederick F. Shannon
THE GREAT XMAS BUSINESS.
Christmas Carols at 10:45 A. M.
Broadcast by WENR.
ALL ARE WELCOME.

INDEPENDENT.

Chicago Ethical Society.
The Playhouse,
416 S. Michigan-av.
Sunday, Dec. 25, at 11 A. M.
DR. HORACE J. BRIDGES.
THE ART OF LOVING ONE'S ENEMIES; A CHRISTMAS SERMON.

LUTHERAN

North Austin Lutheran
Mason and Le Moyne.
Rev. F. W. Otterbein, Pastor.
XMAS EVE.
CANDLELIGHT SERVICES:
5, 6:30, 7:30 P. M.
XMAS DAY
8, 8:30, 9:45, 11 A. M. AND 7 P. M.
Second Xmas Day (Monday)
9:45, 11 A. M.
MUSIC BY 4 CHOIRS.

CATHOLIC.

OLD
ST. MARY'S CHURCH
S. Wabash at 9th-st.
PAULIST CHORISTERS
SING AT SOLEMN MASS
AT 12 O'CLOCK NOON.
OTHER MASSES:
5, 6, 7, 8, 9, 10, 11 A. M.

ST. JAMES CHURCH,
WABASH AT 26TH-ST. XMAS MASSES:
3:30, 4:30, 5:30, 7:30, 9, 10:30, 12 noon.

JUDGE ELLIOTT IS HURT AS AUTO HITS STREET CAR

Bailiff Seriously Injured When Machine Skids.

Judge Frederick W. Elliott of the Municipal court suffered a dislocation of the right hip yesterday when an automobile in which he was a passenger skidded against a street car in front of 4150 Lincoln avenue. His bailiff was seriously injured and two other persons were less severely hurt. All were taken to the Ravenswood hospital.

The accident occurred when the car, owned and driven by Peter Green, 2433 North Rockwell street, skidded as Green tried to get out of the slippery northbound car tracks and collided with the southbound surface car.

The others in the auto were John Biagonia of 4333 North Albany avenue, the bailiff, and Miss Sarah Walters, 3813 Irving Park boulevard. Green and Miss Walters escaped with bruises, but Biagonia received a possible fracture of the skull. Judge Elliott is 50 years old and lives at 2711 Sunnyside avenue.

Doctor's Auto Kills Man.

Christ Stori, 55 years old, of 4400 South La Salle street, a carpenter, was killed last night at 44th street and Wentworth avenue by an automobile driven by Dr. Thomas L. Dwyer, 232 West 63d street, a coroner's physician. Miss Clara Newman, 48 years old, of 7642 Bishop street, whom Stori was escorting to a street car, also was injured and was taken to the Evangelical Deaconess hospital suffering from possible internal injuries. Dr. Dwyer said the accident was unavoidable and was released by police.

This death and four others yesterday increased the 1932 automobile toll in Cook county to 1,077. The other victims:

Mrs. Agnes Buchanan, 50 years old, 941 North Trumbull avenue. Killed last night at Augusta boulevard and Trumbull avenue by an autoist who drove into a nearby alley and escaped.

Victor Brown, 4 years old, of 2171 North Melvina avenue. Died in the county hospital. He was struck Thursday by a city truck at Melvina and Grand avenues.

Thomas Podsaldlo, 35 years old, of 1418 West 50th street. Died in the county hospital. He was struck while crossing Ashland avenue at 50th street.

Unidentified man, about 45 years old, and well dressed. Fatal injured last night at Archer and Keeler avenues when struck by an automobile driven by Joseph Imeson, 22 years old, of 2507 Chester place, St. Louis.

Chicago Woman Killed.

Montpelier, Vt., Dec. 23.—(AP)—Mrs. John G. Harvey of Chicago was fatally injured and five others, including her two children, were seriously hurt in an automobile collision near here tonight. Mr. Harvey required hospital treatment, but his injuries were not considered serious. The other victims were two young women and one of two sailors from New London, Conn., who were in the other car.

MRS. ERSKINE, 76, A NATIVE OF WAUKEGAN, DIES

Mrs. Emily Sunderlin Erskine, 76 years old, a lifelong resident of Waukegan, died yesterday after a year's illness. She lived at the home of her daughter, Mrs. Harriet E. Edwards, 445 North Genesee street, wife of former Judge Claire Edwards. Mrs. Erskine was born in Waukegan when that city was known as Little Fort. Surviving besides Mrs. Edwards is another child, Fred Erskine. Funeral services will be held at 10 a. m. today in the Immaculate Conception church. Burial will be in Pine View cemetery.

John C. Morris, Deputy Bailiff, Dies of Tetanus

John C. Morris, 70 years old, 3405 Jackson boulevard, died yesterday in the Jefferson Park hospital of tetanus which developed following a case of pneumonia. He had been employed for the last four years as a deputy bailiff in the office of A. J. Horan, bailiff of the Municipal court, and before that was a clerk for the sanitary district.

SAUSAGE CONCERN ROBBED.

Three armed men obtained $400 yesterday in a robbery of the Standard Sausage company at 963 West 37th street. Five employés were threatened by the bandits.

DEATH NOTICES

In Memoriam.

ETCHINGHAM—Annie Etchingham. In memory of a loyal mother.
One year ago today
My dearest treasure was taken away.
Time is a healer, but never can mend.
My heart will be broken until the end.
LOVING DAUGHTER,
ANNA TORKELSON.

ROSENBERG—Reuben Rosenberg In fond and loving memory of our dear father, who passed away 6 years ago today, Dec. 24, 1926. LOVING CHILDREN AND GRANDCHILDREN.

ROSENBERG—Charlotte Friend Rosenberg. In loving memory of my darling, who went away two years ago today. "And life is all the sweeter that she lived."
LOVING MOTHER.

SYLVANUS—Paul J. Sylvanus. In loving memory of our son and brother on his birthday, Dec. 24. MOTHER AND SISTER.

Fraternal Notices.

ILLINOIS LODGE, NO. 58 F. S. OF I.—Members of Illinois lodge are requested to attend funeral of Brother Ignatz Robitschek on Monday, Dec. 26, at 11 o'clock, at chapel, 3021 Fullerton-av.
LEO. WEISKOFF, President.
M. MANDL, Secretary.

ALBERTS—See Smith death notice.

BROWER—Alice M. Brower, beloved wife of the late Sipka, fond mother of Henry, Arthur, Myrtle, Lillian, Mary, and Helen, sister of Henry and James Milleham. Mrs. J. Harm and Mrs. A. W. Kerrison. Services at chapel, 6650 S. Halsted-st., Monday, Dec. 26, 4 p. m. Interment South Haven, Mich. Tuesday. Please omit flowers.

CATENA—Donato Catens, beloved husband of Santa, nee Meccia; fond father of Frank and William, fond son of Vita Antonia. Funeral Monday, Dec. 26, 10 a. m. from late residence, 481 W. 25th-pl., to Maria Incoronata church, thence by train, Aurora and Elgin, Wells-st. terminal, at 1 p. m. Interment Mount Carmel cemetery.

CLARK—Ada Pray Clark, beloved wife of Robert T., beloved mother of Harrison C. Pray, Mrs. Alma B. Lowe, Allan T. Pray, at late residence, 5820 Magnolia-av. Services in Sheridan Road M. E. church, Hazel and Sunnyside-avs., Saturday, Dec. 24, at 2 p. m.

CLEMENS—Charles A. Clemens, beloved husband of Katherine. Funeral private. 2 p. m. Saturday, Dec. 24, 1932, at chapel, 4747 Cottage Grove-av. Interment at Oakwoods.

COLE—Francis M. Cole, beloved husband of Anne Reid, nee Smith, fond father of Fred, Clarence, Francis, and Helen. Funeral services Saturday at 2:30 p. m. at St. Mark's Episcopal church, Glen Ellyn, Ill. Interment Forest Home cemetery.

COTTINI—Adolph Cottini, beloved husband of Louise, nee Bianchi, fond father of Verville and Dora, brother of Eugenia, Albertina, Renato and Corrado. Funeral Monday, Dec. 26, at 9:30 a. m. from late residence, 2058 Clifton-av., to Assumption church. Interment Mount Carmel.

CUNNINGHAM—Mary Cecelia Cunningham, Dec. 23, 1932, aged 21 years, beloved daughter of Francis and Mary Cunningham; fond sister of Francis, Catherine, and the late Margaret Cunningham. Funeral Monday at 9:30 a. m. from late residence, 4713 N. Kedvale-av., to St. Edward's church, where solemn high mass will be celebrated. Interment All Saints' cemetery.

DE VRIES—Vivian De Vries, Dec. 21, at residence, 7740 Euclid-av., beloved wife of Richard G., fond mother of Robert Thorp De Vries, daughter of Mr. and Mrs. Enoch R. Peterson. Remains at home until 11 a. m. Saturday. Funeral services Saturday, 2:30 p. m. at Midway Masonic temple, 6115 Cottage Grove-av., under auspices of Park Manor chapter, No. 598, O. E. S. Interment Jonesville, Mich.

EKNER—Bessie T. Ekner, nee Spal, 1241 W. 81st-st.; beloved wife of Clarence Ekner, fond daughter of Rose Spal Furst, sister of John A. and Edward C. Spal. Funeral Monday, Dec. 26, at 2 p. m., at chapel, 2611 S. Lawndale-av. Interment at Bohemian National cemetery. For information call Lawndale 8080.

FEHNIGER—William Fehniger, beloved husband of Emelie. Funeral Monday, 1 p. m., at chapel, 929 Belmont-av. Interment Eden cemetery.

FINE—Emma Fine, widow of Andrew Fine, formerly of Chicago, at the residence of her brother, J. R. Weitstein, Mount Vernon, N. Y., Dec. 23. Interment Kensico, N. Y.

FOSTER—Walter Everett Foster of 200 N. Kenilworth-av., Oak Park, suddenly, at Decatur, Ill.; beloved husband of Harriett Combs, father of Robert C. and Josephine C. Foster. Services at Grace Episcopal church, 924 Lake-st., Oak Park, Monday, Dec. 26, at 2 p. m. Interment private.

GEARON—Dr. Frank E. Gearon, at his home, 5056 Windsor-av.; beloved husband of Mary, nee Carney; fond father of Francis, son of the late M. B. and Antonia Gearon, brother of William, Joseph, Gerald, Gratton, Merlin, Desmond, and the late J. Ambrose and Laura. Funeral notice later.

GOURLEY—Georgiana W. Gourley, Dec. 23, 1932, mother of William J., Stewart W., and Jennie R. Services at residence, 5626 Jowa-st., Saturday, Dec. 24, 1932, at 2:30 p. m. Interment Forest Home.

GRAZIANO—Sarah Graziano, nee Dzencotowska, beloved wife of Frank, fond mother of Florence and Anthony, dear daughter of Jacob and Katerina Dzencotowska, sister of Frances, Pearl, John, Tony, and Mickey. Funeral Tuesday, 9 a. m., from residence, 2037 Emerson-av., to Holy Rosary church. Interment Mount Carmel.

GROTH—Frank Groth, at late residence, 8319 S. Morgan-st.; husband of the late Whilmine, father of Frank and Edward Groth, Mrs. Mary Buhman, Mrs. Minnie Nelson and Mrs. Elizabeth Crawley. Funeral at late residence Monday, 2 p. m. Interment Evergreen. Stewart 9488.

GUSTAFSON—Mary Gustafson, Dec. 23, wife of the late Alfred Gustafson, fond mother of Lillian G., Oscar, Arthur and Axel Gustafson. Fun

Finance

Chicago Daily Tribune

THE WORLD'S GREATEST NEWSPAPER

Commerce

SATURDAY, DECEMBER 24, 1932. ** 17

HEAVY MARKET IS ATTRIBUTED TO TAX SELLING

Increase in Rates Forces Sales.

BY HOWARD WOOD.

Tax selling has been chiefly responsible for the heaviness in stocks and bonds during the last two weeks, according to brokers and investment bankers.

This pressure is expected to hold markets down until the end of next week, although the consensus of opinion along La Salle street seems to be that the effect of the heavy tax selling has been pretty well discounted in current market prices.

Under the new income tax law speculative losses may be employed only to an amount equal to speculative profits. And inasmuch as speculative profits have been almost negligible this year this factor will not be of much importance in making out income tax returns for 1932.

Of Different Variety.

Tax selling this year is of a different variety. The law provides that losses on investments held for two years or more may be used to offset income. Twelve and a half per cent of such losses may be used to cancel income tax.

Bankers and brokers report that in Chicago and all over the country people are selling investments that they have held for years. The heavy increase in the income tax rates under the new law, especially in the higher income brackets, has given impetus to this selling movement.

In the bond market issues that have fallen considerably in price during the last two years are the chief selling targets because the seller can establish a larger loss total by selling them. The high grade gilt edge bonds that have held up well in price are not being heavily sold.

Inactive Issues Appear.

In the stock market issues that have not been traded in days or weeks appear on the tape—often at a substantial reduction from the last previous sale. The total number of issues traded in daily on the New York Stock exchange has swollen considerably as people have brought out shares of inactive stocks and sacrificed them with the idea of lightening the income tax load.

One redeeming factor as far as the markets are concerned is that some sellers after having established their losses purchase other stocks or bonds. This prevents the heavy liquidation movement from becoming a rout.

But it is a sellers' market, and buying is mostly of the salvage type. There seem to be no important l. r operations. Brokers report that what bears there are in the market now are little fellows. Selling is not by speculators but by hard hit investors who are trying to keep the tax collector from taking away too large a chunk or what they have left from three years of lean income and heavy capital losses.

In Contrast with Boom.

This affords a striking contrast with the boom days of 1928 and early 1929 when markets were rising. Investors then—although many of them were disturbed by the antics of speculators—hesitated to sell any holdings which had appreciated in market value because by cashing in on paper profits they would be forced to pay large income taxes.

Consequently, many of them held on instead of affording the market a normal volume of selling which would have served as a brake on a wildly rising market.

Now just when selling is most costly to the individual and when the market is in poorest position to withstand selling pressure there is a flood of liquidation—a rush of investors trying to make their losses official.

The income tax is thus seen in a new rôle—as an influence tending to widen the spread between good and bad times. Its direct influence applies only to the security markets, but indirectly other markets are being affected.

The most encouraging thing about it, La Salle street finds, is that this wave of tax selling liquidation will end automatically a week from today.

TAXABLE INCOMES DROP

[Chicago Tribune Press Service.]

Washington, D. C., Dec. 23.—The total number of individual income tax returns for the calendar year 1931, the number of taxable returns and the total net income of those making returns were, in each instance, smaller than in any calendar year since 1916, according to preliminary income tax statistics made public by the bureau of internal revenue. These figures are based on individual returns for the calendar year 1931 filed to Aug. 31, 1932.

The total number of individual returns for 1931 filed to that date was 3,118,317, of which 1,455,007 were taxable, and 1,661,310 were nontaxable. The per cent of taxable returns filed for 1931 was 46.69 and the per cent of nontaxable was 53.31. The net income of those who filed individual returns for 1931 was $13,231,352,042.

The per cent of individual returns for 1931 which were taxable, 46.69 per cent, was in striking contrast with the corresponding percentage for previous years. In the preceding calendar years the per cents taxable were: 54.96 in 1930, 60.78 in 1929, 61.98 in 1928, 59.51 in 1927, 59.71 in 1926, 59.96 in 1925, 60.92 in 1924, 55.47 in 1923, 54.34 in 1922, 53.89 in 1921, 76.01 in 1920, 79.34 in 1919, 76.67 in 1918, 77.95 in 1917 and 83.05 in 1916.

Globe Union Co. to Pay Bonus to 1,100 Employes

Milwaukee, Wis., Dec. 23.—[Special.]—A Christmas bonus of $45,000 for the 1,100 employés of the Globe Union Manufacturing company was announced today by C. O. Wanvig, president. About half of the employés are in Milwaukee and the others are engaged in branches in Philadelphia, Cincinnati, Memphis and Seattle.

World Phone Lines Extended During Slump

BY SCRUTATOR.

If it is good policy for a nation to prepare for war in time of peace it is equally good policy for industry to prepare for prosperity in time of depression. And that is exactly what some of the greatest American and foreign companies have been doing. The current period of slack trade is being utilized to install new facilities and to test out experimental devices in a way that could not be done when business was humming.

The activities of the communication companies during the last year offer a striking example. The lull in business has not prevented the telephone, telegraph and radio companies from perfecting plans for giving new kinds of service, extending service to new places and making service more economical and efficient. Moreover, these companies have engaged in such work despite the fact that they probably have suffered less from depression than other lines.

Extend Radio Telephony.

Lets see some of the things that have been acomplished this year. One of the greatest strides seems to have been made in radio telephony. For the first time direct telephone communication between Europe and Japan was made available through the league of nations' wireless station and the Kamikawa station at Tokio. Thus, Japanese delegates attending the sessions at Geneva, Switzerland, were able to communicate directly with their foreign office at home.

Now the Japanese are planning to establish an international radio telephone company to promote international telephonic communication to include America, England, Formosa and other territories, as well as ships at sea. Arrangements also have been made for establishment of radio telephone service between China and the United States and between China and Great Britain. Moreover, these hookups are expected to bring still other countries into the world network with China.

Other New Hookups.

Early this year international radio telephone service was opened from the United States to the Hawaiian islands and to Bermuda. Service to South America also was extended by hookups between the United States and Peru, between Spain and Brazil, between Portugal and Brazil by way of Madrid and between Peru and Chile with wire and radio extensions to Argentina, Uruguay and Brazil. The service between the United States and Brazil was extended to penetrate the southern republic further.

The world network for radio telephony also was extneded by the opening of communication between Great Britain and Egypt, between Germany and Belgium and the Union of South Africa and between Germany and Greece. Again, one of the great American companies has announced plans for linking the United States to Panama, the Canal Zone, Honduras, Nicaragua, Costa Rica, Colombia, the Bahama islands and Venezuela through a new radio station near Miami, Fla.

Wire Telephony Improved.

The communication companies also have made rapid developments in long distance wire telephony. The longest submarine telephone cable in the world was laid between Italy and Sardinia, while Italy also has extended its land underground network. Other long distance projects were completed in France, Poland, Czechoslovakia, Hungary, Sweden, Norway, Denmark, Holland, Switzerland and England.

Radio telegraph service was established between the United States and Haiti and Hungary and an American company inaugurated a ship-to-shore telephone and telegraph service through a new station on Long Island.

In the radio field the communication companies also have developed improved vacuum tubes which have enabled broadcasting stations to greatly increase their power. Receiving apparatus also has been vastly improved.

FRANC WEAKENS; OTHER FOREIGN MONEYS STEADY

New York, Dec. 23.—(AP)—While the French franc displayed renewed weakness today, other foreign exchanges were comparatively steady. The franc sagged ⅛ of a point to 3.90 3-16 for cables, which is below the gold import point, and is expected to bring more shipments of the precious metal from Paris to New York. The British pound sterling firmed ¾ of a cent to $3.33½.

Fleet Orders Speed Work at White Motor Company

Cleveland, O., Dec. 23.—[Special.]—Orders for 131 White and 24 Indiana trucks in fleets of five or more have been received by the White Motor company, it was announced here late today by Ashton G. Bean, president of the company. The orders, totaling $420,000, will enable the motor concern to operate on almost full time schedule after the first of the new year. Production of Pierce-Arrow trucks got under way today at the White factory. This is a third line of commercial vehicles manufactured at the Cleveland plant.

MARKET SUMMARY

NEW YORK STOCKS—Irregular. Selling pressure resisted.

CHICAGO STOCKS — Irregular. Price range narrow.

NEW YORK BONDS—Irregular. Some rail issues decline.

FOREIGN EXCHANGES—Steady. Sterling steady.

WHEAT—Weak. New lows on May and July, with small recovery. Foreign markets stronger.

CORN—Irregular. New lows early except for May. Rallies to close higher.

CATTLE—Weak. Trade slow. Weak to 2c lower. Top, $6.25; bulk, $4.00@5.00; average, $4.50.

HOGS—Strong. Up 10@25c; top, $3.45; bulk, $2.95@3.25; average, $3.10.

COTTON—Higher. Trade evens up for holidays. Chicago futures up 1@4 points at close. Other markets up 5@11 points.

SUGAR—Quiet. Cuban support.

COFFEE—Higher. Trade covering.

PRODUCE—Butter and eggs slightly higher.

Representative Commodities Which Have Declined 50 Per Cent or More in Price Since the Peak in 1929

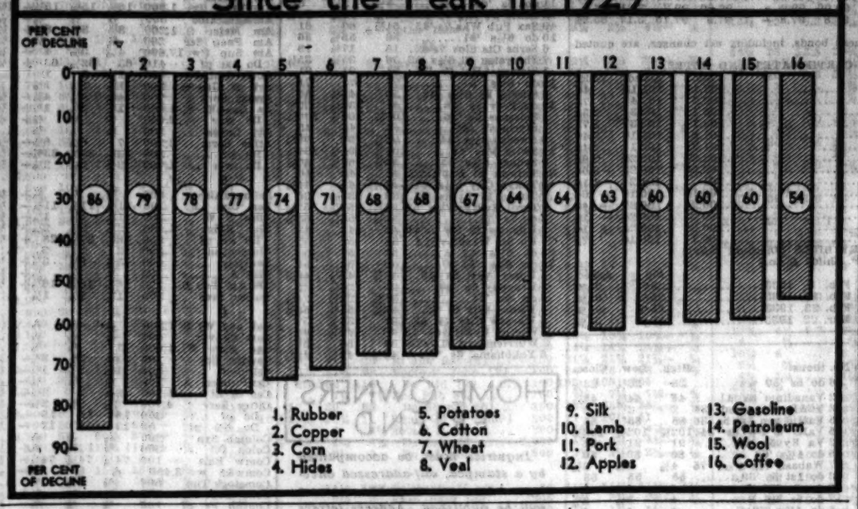

Rail Loadings 516,796 Cars in Last Week

[Chicago Tribune Press Service.]

Washington, D. C., Dec. 23.—Freight car loadings in the week ended Dec. 17 totaled 516,796 cars, for a decline of 4,420 cars from the preceding week, according to figures made public today by the American Railway association.

The week's total, the report stated, was also 64,374 cars below the level for the same week of last year and 197,069 cars lower than in the corresponding week of 1930. However, it was said, the Pocahontas district reported an increase in the week's loadings over the total for the same week a year ago.

Miscellaneous freight loading for the week ended Dec. 17 totaled 148,382 cars, a decline of 19,216 cars below the preceding week, 43,680 cars under the corresponding week in 1931, and 89,349 cars under the same week in 1930.

Coal Makes Good Showing.

Coal loading totaled 144,758 cars, an increase of 25,843 cars above the preceding week and 24,939 cars above the corresponding week last year, but 16,745 cars below the same week in 1930.

Coke loadings amounted to 6,671 cars, an increase of 1,607 cars above the preceding week and 1,225 cars above the same week last year, but 1,821 cars under the same week two years ago.

Loading of merchandise less than carload freight totaled 160,112 cars, a decrease of 5,955 cars under the preceding week, 31,813 cars under the corresponding week last year, and 50,166 cars below the same week two years ago.

Live Stock Loadings.

Live stock loading amounted to 12,173 cars, a decrease of 528 cars below the preceding week, 3,960 cars under the same week last year, and 5,574 cars below the same week two years ago. In the western districts alone loading of live stock for the week ended on Dec. 17 totaled 13,175, a decrease of 3,354 cars compared with the same week last year.

Grain and grain products loadings totaled 25,589 cars, 2,163 cars below the preceding week, 2,823 cars below the corresponding week last year, and 10,464 cars under the same week in 1930. In the western districts alone grain and grain products loadings for the week ended on Dec. 17 totaled 15,736 cars, a decrease of 2,279 cars below the same week in 1931.

Forest Products Drop.

Forest products loadings totaled 11,989 cars, a decrease of 3,397 cars below the preceding week, 6,162 cars under the same week in 1931, and 19,329 cars below the corresponding week two years ago.

Ore loading amounted to 2,122 cars, an increase of 289 cars above the week before, but 2,101 cars below the corresponding week last year and 3,621 cars under the same week in 1930.

JUDGE REFUSES RECEIVER FOR INSURANCE CO.

Columbus, O., Dec. 23.—(AP)—County Judge Charles A. Leach today refused to name a receiver for the American Insurance union, a fraternal insurance society with headquarters here.

The court sustained a motion to dismiss the application of Mrs. Margaret P. M. Cassidy of Pittsburgh for a receiver. Mrs. Cassidy, in her petition, alleged the union owed her $1,000 on a policy and charged the society was about $1,500,000 in arrears in payment of claims.

Counsel for the union moved dismissal of the application on the ground that only the attorney general of Ohio, under the law, could ask appointment of a receiver for an insurance company.

Several commodity markets will not be open today, although the principal exchanges, including the New York and Chicago Stock exchanges and the Chicago Board of Trade, will operate as usual. Among the markets which will suspend trading today until Tuesday are the New York cotton, sugar, rubber, coffee, cocoa, and hide exchanges. Some foreign markets will also close. All principal markets will be closed Monday. The Chicago live stock market, however, will be open both days. Banks will be open today but closed Monday.

FIRST OF BRITISH GOLD FOR DEBT PAYMENT ARRIVES IN NEW YORK

New York, Dec. 23.—The first shipment of the gold earmarked in England for the account of the Federal Reserve bank of New York in connection with the payment of the British war debt on Dec. 15 reached here today. The consignment amounted to $7,563,800, leaving $87,936,200 still to be transferred. Additional shipments are now en route and will arrive next week.

In addition to this shipment $2,800,000 in gold arrived from France and $416,000 from England consigned to the Guaranty Trust company. The shipment from France was the first transfer based on the fall of French exchange. Others are expected in the coming weeks. The Guaranty also reported the receipt of $1,500,000 in gold from Holland, but this shipment evidently failed to reach the Federal Reserve bank in time to be included in its daily report.

In addition $995,900 arrived from Canada and $98,400 from India. The total, approximately $11,900,000, was not all gain for the country's monetary stock, being offset by $7,563,800 loss in the reserve's gold stocks abroad, thus making the net gain $3,559,300.

INLAND STEEL PLACES 2 PLANTS IN OPERATION

Two mills of the Inland Steel company have been placed in operation for the first time since last summer.

It was announced yesterday four others also started up. The production schedule this week is higher than in several months because of increased orders from railroads and automobile makers, the firm said prospects for the first quarter of 1933 were "unusually good."

Reviews See Trade Outlook More Hopeful

[Chicago Tribune Press Service.]

New York, Dec. 23.—The trade reviews of the week agree that constructive factors predominate and make for a more hopeful outlook than might be expected at this season of the year. It is true that usual end of the year tendencies toward contraction in activity are apparent, but in some respects the December record has been better than for the last two years.

Bradstreet's says in part:

"On the credit side of the business ledger are an increasing number of vigorous items which not only assure strength in holding a present position but offer some real hope of positive progress. The cold snap has proved a stimulus to the winter clothing trade. Shopping has picked up distinctly during the last ten days.

"The railroads have concluded an amicable arrangement with their workers to continue the present agreement, providing for a 10 per cent reduction in the basic wage rate. The record of car loadings for the last complete week demonstrates sustained traffic."

Dun's Review says in part:

"A hopeful light, which may be the forerunner of clearer skies in the near future, is the stubborn resistance which general business activity is offering to extraneous developments of an adverse nature.

"More favorable weather brought an avalanche of belated Christmas buying during the week, and retail trade reached the best volume of the second half of the year, with shopping crowds at peak proportions for the season. Purchases were well distributed over a wide variety of gift lines, and there was a tendency to break away from the low priced items into the more expensive goods."

CHICAGO STOCK TRANSACTIONS

Friday, December 23, 1932.

Shares sold today..... 46,000 Total sales 1932 to date.....15,335,000
Year ago.....Holiday Total sales 1931 to date.....33,764,900

-Prev. 1932- High.	Low.	Div. rate.	yld. pct.	Bid.	Asked.	Description.	Sales.	High.	Low.	Close.	Net chge.
18½	9	7.7	11⅝	13		Acme Stl (1)	65	12¾	12¾	12¾	....
12	5¼	...	5½	7		Adams Mfg	320	6	5½	5½—	½
1	¼	...	¼	⅛		Am Yvette	100	¼	¼	¼	....
⅜	⅛	...	⅛	....		Allied Mots	450	⅛	⅛	⅛—	⅛
1	⅛	...	⅛	⅜		Do pfd	60	⅛	⅛	⅛	....
3	½	...	½	⅝		Amer & Dominion	50	⅝	⅝	⅝	....
50	2½	...	3½	5		Am Pub Svc pfd	10	4½	4½	4½—	⅝
6¼	4½	...	5	6½		Asbestor Mfg	50	5½	5½	5½	....
12½	1	...	1	1½		Assoc Tel Util	500	1	1	1—	....
85	2¼	...	3¼	6		Do 6% pfd	30	3¼	3¼	3¼—	4½
¼	⅛	...	⅛	1		Baxter Laundries	100	⅛	⅛	⅛	....
18⅝	4½	...	9½	9½		Bendix Avia	350	9¼	9⅜	9⅜—	⅛
14½	3⅝	...	8⅛	8⅜		Borg Warner	400	8¼	8¼	8¼—	⅛
7⅜	4	10.0	....	4⅝		Brach & Sons (.40)	200	4	4	4	....
2⅜	⅛	...	⅛	1⅜		Brown F & W "B"	100	1	1	1 +	⅛
14	2	...	5	5½		Bruce E L	100	5	5	5	....
4	⅝	...	1⅝	1½		Butler Bros	150	1½	1⅜	1⅜+	.⅛
3	3	...	....	....		Campbell W & C	100	3	3	3 —	8¼
1⅜	¼	...	¼	⅛		Can Ill Sec	400	⅜	⅜	⅜	....
15	5	21.4	6⅝	8		Do pfd (1.50)	450	6⅝	6⅝	6⅝—	⅛
3½	½	...	¼	½		Cen Pub Ser A	300	¾	¾	¾+	⅛
2⅝	⅛	...	....	....		Cen Pub Util	900	⅜	⅜	⅜	....
44	4	...	8½	9¼		Cen & S W pfd	100	10	10	10	....
14	7	6.7	9¼	12		Chain Belt (.80)	100	9¼	9¼	9¼—	¾
3½	⅜	...	1⅜	1⅝		Chi Corp	5,800	1½	1⅜	1⅜	....
25¼	7⅝	11.8	16⅜	17		Do pfd (2)	700	17¾	16⅜	17	....
14⅜	2⅜	...	3¾	3⅝		Chi N W	150	3⅝	2⅜	2¾+	⅛
12	6	16.7	6½	7		Chi Yell Cab (1)	100	6	6	6 —	1
6¼	1¼	...	2¼	2½		Cities Serv	1,450	2½	2¼	2⅜—	⅛
7	4½	...	5½	7		Coleman L & S	30	5½	5½	5½+	¾
122	48¾	6.7	75	76		Com'wlth Edis (5)	450	75	74¾	74¾—	¾
⅞	¾	...	¾	1		Construct Material pfd	100	1¼	1¼	1¼+	⅛
8¼	2	...	6½	6¾		Cord Corp	3,600	6⅜	6	6¼	....
11½	1½	...	....	....		Dayton Rubber	50	1½	1½	1½	....
1	1	...	....	....		Do A	50	1	1	1	....
6	2½	...	4¼	4⅝		Curtis Mfg	100	4⅝	4⅝	4⅝—	⅜
10	3	...	4	5¼		De Met's pfd	170	5¼	4½	4½—	⅜
2½	⅜	...	1	2¼		Godchaux Sug B	50	1¼	1¼	1¼+	⅛
2¾	⅛	...	⅛	¼		Gt Lakes Aivia	1,650	⅜	⅜	⅜	....
13½	5½	14.3	7½	8		Gt Lakes Dredge (1)	100	7½	7½	7½	....
2⅝	⅛	...	⅜	¾		Grigsby Grunow	2,200	¾	⅝	⅝—	⅛
11½	3½	...	3¾	4		Hall Print	50	3¾	3¾	3¾	....
5¼	2½	...	3½	3¾		Hart Carter pfd	150	3¾	3½	3½—	⅛
6	3½	...	3½	3¾		Ill Brick	200	3¾	3¾	3¾	....
95	50	9.7	61	75		Ill Nor Ut pfd (6)	90	62	62	62 +	1½
7	2¾	...	2⅞	3¼		Iron Fireman	150	3	3	3 —	⅛
5	½	...	1¼	1½		Kellogg Switch	100	1¼	1¼	1¼	....
48	14	17.5	10½	20½		Ky Ut jr cum pf (3.50)	10	20½	20½	20½	....
8½	3	...	4¼	5½		Keystone Stl	50	5	5	5	....
1	¾	...	¾	⅞		La Salle Ext	200	¾	¾	¾+	⅛
38	20	20.7	11½	30		Law Beck 6% pfd (6)	100	29	29	29 —	4½
13½	3	...	4¼	4½		Marshall Field	150	4¼	4¼	4¼—	⅛
⅝	⅛	...	⅛	⅝		Meadows Mfg	1,400	⅛	⅛	⅛	....
7	3	20.0	3¼	3⅝		Mickelberry's Fd (.60)	100	3½	3¼	3¼—	⅛
7	¼	...	¼	½		Mid West Util	1,950	⅛	⅛	⅛	....
54	⅝	...	⅝	¾		Do 6% pfd A	300	⅝	⅝	⅝—	⅛
5	½	...	½	⅝		Midland United	100	½	½	½	....
16⅝	⅝	...	1	2		Do pfd	250	1¼	1½	1½+	⅛
45	3	...	4½	5		Do 6% pf	50	5½	5½	5½	1½
50	3	...	4¼	6		Do 7% pf	10	5	5	5 —	....
10	3½	...	4	5		Musk Mot Sp A	50	4	4	4	....
3	⅛	...	⅛	¼		Nat Sec Inv	50	⅛	⅛	⅛—	⅛
45	23	...	28¼	33		Do pfd	300	27½	27½	27½—	½
20¼	9⅝	...	16	17		Noblitt-Sparks	100	16¼	16¼	16¼—	¼
6	1½	...	2	3		Nor Am Car	100	2½	2½	2½—	¾
15	10¾	...	10½	11¾		Prima Co	350	11	10¾	11 +	¾
115	27	6.7	42	45		Public Ser $100 par (5)	800	45	45	45	....
125	22	6.8	43	45		Do n p (3)	50	44	44	44 —	1
104⅜	49⅜	7.9	76	....		Do 6% pfd (6)	490	76	76	76	....
114	55	8.1	85	100		Do 7% pfd (7)	120	87	87	87	....
6¼	⅛	...	1⅛	2¼		Raytheon vtc	100	1⅝	1⅝	1⅝—	⅛
85½	70	8.2	85	....		Reliance Mfg pfd (7)	40	85	85	85	....
11	5½	...	6	7		Ryerson	250	7½	7	7 —	¼
1¼	⅛	...	⅛	⅜		Seab Util	500	⅛	⅛	⅛	....
69	25	14.0	48	60		So West G & E pfd (7)	10	50	50	50	....
8	1½	...	3	6		Storkline Furn pfd	40	3¼	3¼	3¼+	⅛
19	7	...	6½	7		Swift & Co	800	7	7	7	....
¾	⅜	...	⅜	⅝		Studebaker Mail A	50	⅝	⅝	⅝—	⅛
20⅜	10⅜	5.0	20	21		U S Gypsum (1.60)	100	20½	20½	20½—	⅜
3	⅞	...	1	1½		Util & Ind	250	1	1	1	....
14½	5	16.7	6	7		Vortex Cup (1)	200	6	6	6 —	⅛
1⅜	½	...	¾	¼		Wahl Co	500	½	½	½—	⅛
18	8½	7.7	12⅜	13		Walgreen (1)	1,100	13½	13	13 —	⅛
3½	⅜	...	⅝	¾		Wayne Pump	150	½	½	½	⅛
4	1⅜	8.0	1¾	1¾		Wisc Bankshrs (.10)	750	1⅞	1⅝	1⅞	....
2¼	½	...	⅝	1		Zenith Rad	1,050	⅝	⅝	⅝—	⅛

BONDS.

-Prev. 1932- High.	Low.	Sales.	Issue—	High.	Low.	Close.	Net chge.
15	6¾	$ 3,000	Chi City & C Rys 5s '27	8	8	8 —	7
51⅜	35	15,000	Chi Rys 5s '27 cfs	50	49⅝	49⅝—	1⅜
38⅛	⅛	22,000	Insull Utilities 6s '40	1	1	1	....

*Ex dividend. †First sale since ex dividend date or dates. xr—Ex rights. a—Plus extras. b—Including extras. c—Paid last year. f—Payable in stock. g—Paid so far this year. k—Cash or stock. m—Also extra cash or stock dividend paid since Jan. 1.

STOCKS SEESAW IN QUIET TRADE; CLOSE STEADY

Pressure on Railway Group Eases.

BY FRED HARVEY.

[Chicago Tribune Press Service.]

New York, Dec. 23.—Stock prices opened higher in the main today, sold off from a fraction to a point or more around midday, snapped back in the afternoon and then faded to a whisper toward the close. All in all the action of the market proved puzzling to the tape watchers.

Apparently the professionals who have taken over the market for their own again have been trying to pick up what profits they could. Evening up operations by shorts hesitant about taking a chance over the holiday recess contributed to the action.

Few Price Changes.

Final tabulations showed few changed of any importance from the finals of the previous session.

One point in the market's favor is to be found in the drying up of the heavy selling which gave the speculative community such a collection of long faces in yesterday's dealings. Some of the bear rumors bandied about yesterday were still echoing about the boardrooms, but nobody seemed to take them quite so seriously. The international debt situation looked better, especially after the announcement that the new French premier had reopened negotiations looking to a possible payment of France's share of the defaults.

Fears over the oil price structure reacted against the petroleum shares, although the net losses were largely fractional.

Effect of Beer Delay.

The outlook for delay on prohibition modification, culminating in word from Washington on the senate's adverse beer bill vote, had a depressing effect on the bottling stocks, but conversely served to give a little fillip to the soft drink issues.

Pressure against the railroad group ceased and some of the issues so sorely belabored in the previous sessions finished the day behind modest plus signs. The group as a whole, however, finished irregularly lower.

Both the "big steel" issues, the common and preferred, had one of their better days.

Motor Shares Steady.

Motor shares held fairly steady and the farm implements managed to recover most of the losses they suffered in the early trading.

The market has now been working lower for six out of the last seven sessions and its course immediately after the holiday recess will be watched with uncommonly keen interest by those studying the signs for a clue to its year-end performance. Price levels at the close of today's trading were close to the critical low points of October, November and December, too close, in fact, for the comfort of the average trader hopeful of better things to come with the turn of the year.

CITY ICE & FUEL GROUP TO STUDY BREWING FIELD

[Chicago Tribune Press Service.]

New York, Dec. 23.—Directors of the City Ice and Fuel company have appointed a special committee of executives to make a study of the brewing field, it was announced today.

If a bill to legalize the sale of beer is passed the company which operates ice services in twenty-six states and in Canada may expand its activties to include the manufacture and distribution of beer in the larger cities in its territory, it was said. In this way it would be utilizing its manufacturing plants, cold storage space, and motor truck system. The committee appointed consists of managers of the company's operations in Chicago, St. Louis, Cincinnati, Cleveland, and Columbus.

TREASURY NOTES SELL ON BASIS TO YIELD 8-100S OF 1%

Subscriptions for the $100,000,000 issue of 91 day treasury bills, dated Dec. 28, 1932, and which were offered Dec. 20, totaled $319,718,000, according to an announcement yesterday by Secretary of the Treasury Mills.

The highest bid made was 99.981, equivalent to an interest rate of 0.08 per cent on an annual basis. The lowest bid accepted was 99.976, equivalent to an interest rate of about 0.09 per cent on an annual basis.

WHAT STOCKS DID

YESTERDAY'S AVERAGES.

	High.	Low.	Last.	Net chge.
25 railroads	19.34	18.65	18.83—	.24
25 industrials	88.22	86.77	87.70+	.14
50 stocks	53.78	52.71	53.26—	.05

	High.	Low.	Close.
50 stocks 1 year ago	76.06	73.78	75.33
50 stocks 2 years ago	144.34	139.80	142.43

ISSUES TRADED.

	Friday.	Thursday.
Advances	142	103
Declines	306	453
Unchanged	305	147
Total issues traded	853	703

MARKET LEADERS.

DECLINES.

AmF&L $5 pfd	1½	North Am	¾
Atch T & S F	1	Penn R R	⅝
Aviation Corp	⅛	Schulte Ret	¼
Balt & Ohio	¾	Socony-Vacuum	¼
Case	¾	Sou Pacific	¾
Ches & Ohio	⅛	Std Oil N J	⅛
Chrysler	½	Union Pacific	¼
Gen Mot	¼	Unit Aircraft	⅛
Int Tel & Tel	¼	West Un Tel	½
Montgom Ward	½		

ADVANCES.

Al Chem & Dye	½	N Y Central	⅛
Am Can	¼	N Am Aviation	⅛
Am Tel & Tel	⅛	Std Brands	¼
Auburn	½	U S Steel	⅛
Du Pont	¼	Woolworth	⅛
Gen Elec	⅛		

National Bank of Woodlawn to Pay 25 Pct.

Eugene E. Highman, receiver for the National Bank of Woodlawn, is reported to have completed arrangements for the distribution of a 25 per cent dividend to depositors. The bank closed its doors last June. The total disbursement which the receiver is expected to make is in excess of $300,000 and will be pro rated among nearly 4,500 depositors.

It is understood that dividend checks for depositors have been prepared and are now in the hands of the controller of currency at Washington, D. C., for approval.

Pay Within Few Days.

It is reported that the receiver planned to distribute the dividend to depositors in time for Christmas.

While there is some doubt whether the checks will be returned in time for distribution today, it is expected that depositors will receive the disbursement within the next few days.

The receiver has been working in close coöperation with the big customers of the big bank for several months with the purpose of making possible a substantial Christmas payment. Confirmation of the bank's plans could not be obtained here last night because officials were waiting for word from Washington.

National Banks Pay $8,500,000.

[Chicago Tribune Press Service.]

Washington, D. C., Dec. 23.—A holiday message was delivered by Acting Controller of the Currency F. G. Awalt today when he announced that payments totaling $8,500,000 had been authorized to be made to depositors in fifty-nine national banks during December.

The sum was nearly three times the $3,000,000 paid out in November and was made possible by the efforts of the controller's office to pass approval on a maximum amount before Christmas.

So far this year dividends to depositors authorized by the controller's office total $106,000,000. During this period 257 national banks failed, involving deposits of $201,697,000.

Includes Two Chicago Banks.

Two Chicago banks, the Ravenswood National bank and the Jackson Park National bank, are among those whose depositors have shared in the December dividend payments.

Illinois banks included in the December list are: The First National bank of Frankfort, the First National bank of Harvey, the First National bank of Salem, the First National bank of Palatine, the Waukegan National bank of Waukegan, the City National bank of Herrin, and the Griggsville National bank of Griggsville. Also in the list are the Griswald National bank of Griswald, Ia., the Manilla National bank of Manilla, Ia., the State National bank of Iowa Falls, Ia., the Hammond National bank of Hammond, Ind., and the First National bank of Buchanan, Mich.

Moline Bank Pays.

Moline, Ill., Dec. 23.—[Special.]—Checks totaling $42,000 were received today by the four thousand depositors of the closed Fifth Avenue Bank of Moline. The checks represented a 5 per cent dividend to depositors, who in June received 10 per cent and 15 per cent to all other depositors. Checks to stockholders are being withheld pending payment of a stock assessment.

At Tampico, in Whiteside county, the closed state bank yesterday began a payment of a 10 per cent dividend totaling $28,000.

REVIVE REPORT FORD WILL SCRAP IRISH FACTORY

[Copyright: 1932: By the New York Times.]

DUBLIN, Dec. 23.—The report that Henry Ford intended to abandon his factory at Cork, which was stoutly denied a few weeks ago, was revived in the Dail Eireann last night when Patrick McGilligan, former minister of commerce, declared the Ford company had made every preparation to leave the Irish Free State.

Its capital, he added, had been written off to the extent of £1,250,000 [$6,250,000 at par]. Sean Lemass, present minister of commerce, admitted he was not certain the Ford company would stay.

"We are going to insist on our policy," he added, "and if those engaged in the automobile trade are not prepared to coöperate we will make other arrangements to insure that supplies of Irish automobiles are available."

HOMEBANKBOARD O. K.'S $13,600,000 MORTGAGE LOANS

Washington, D. C., Dec. 23.—(AP)—A credit of $13,600,000 to various mortgage agencies has been approved by the federal home loan banking board.

Franklin W. Fort, chairman of the board, said in making that announcement today, that institutions applying for credit had asked for a total of about $33,000,000.

The approval will allow the institutions to call on the regional banks for loans as necessary when they make additional mortgage loans.

Fort said that loans of $1,080,000 had been made by the Little Rock, Ark., Regional bank, and that other regional banks had made loans running from $60,000 to $700,000. He declined to say how the loans were divided.

General Motors Increases Jobs 3d Successive Month

General Motors corporation today announced that the number of its employés in the United States had increased 7,818 in November, the third consecutive monthly gain. The total increase for that period was 12,734. Although this reflects seasonal influences, the company said it was a larger gain than occurred in the same three months last year.

Brown-Harriman Partner Buys Ch

ADVANCE IN B. & O. LIENS FEATURES TRADING IN BONDS

Speculative Rails Lower; High Grade Issues Firm

BOND AVERAGES

DOMESTIC.

Rails	57.29—.51
Industrials	67.19
Utilities	69.65—.46
Combined	61.85—.37

FOREIGN.

——Net change——

	Yest. av.	day.	month.	year.
10 govt. issues	98.97	—.53	+.83	+10.23

[Chicago Tribune Press Service.]

New York, Dec. 23.—An upward flurry in issues of the Baltimore and Ohio railroad featured today's bond market. The rise in B. & O. liens occurred in the face of further recessions in other speculative carrier issues and an indifferent performance elsewhere in the market.

The 4½ per cent B. & O. series, due March 1, 1933, both deposited and undeposited bonds, recovered more than 4 points following the announcement that more than 80 per cent of the $63,250,000 issue has been deposited under the refunding plan, and that the offer of 10 per cent cash payment immediately upon deposit has been extended.

Tax Selling a Factor.

A mixed trend ruled in the rest of the speculative rail bond list. Recessions were the rule in early trading, but part of the rail section recovered in keeping with the greater firmness of stock prices. Bond traders reported that tax selling continued to play an important part in the liquidation.

Early declines in speculative carrier bonds embraced such issues as Rock Island convertible 4½s and refunding 4s, New York Central issues, Wabash 4½s, and others.

The high grade bond market continued to move with little or no relation to the speculative issues. Not only are those issues not included in selling to establish losses, but they are receiving the great bulk of current demand, which is principally for issues of investment rating.

U. S. Notes Firm.

Though trading in United States government securities was less active, reflecting the pre-holiday spirit, prices continued firm and a few issues managed to rise to new tops for the year. Bonds of the Interborough Rapid Transit system rallied sharply early today, following yesterday's announcement that employes' salaries had been cut from 10 to 20 per cent, resulting in savings at the rate of $3,500,000 a year. Such gains, however, were materially reduced by profit taking.

The foreign bond list was again reactionary, with German government, corporation and municipal issues showing inability to extend their recent sharp advances. Slight improvement occurred in some foreign issues, such as Belgians, issues of Denmark, Japan, and others.

INVESTORS' GUIDE

Inquiries must bear the signature and address of writer. Answers of public interest will be published; those not of general interest will be mailed if stamped, self-addressed envelope is inclosed. Address letters to Investors' Guide. Answers are based upon information which The Tribune believes correct, but beyond care in securing it The Tribune assumes no responsibility.

—

Saturday, December 24, 1932.

(Copyright: 1932: By The Chicago Tribune.)

Willys-Overland.

Will you please give me some information on the financial standing of Willys-Overland company?—C. J. J.

Willys-Overland company manufactures low and medium priced automobiles. It held the exclusive license to manufacture Knight motors in this country for many years. The Knight patents expired this year.

Export sales formerly constituted a large share of total business [19 per cent in 1930]. The model most popular abroad was the small Whippet car. Because of unsettled conditions abroad and other factors production of this model was discontinued.

In 1929 a syndicate headed by Field, Glore & Co. purchased control from John Willys, who, with associates, controls the preferred stock. Because four consecutive dividends on the preferred had been omitted voting power shifted to the preferred and Willys again assumed control in June, 1932.

In the first six months of 1932 the company sold 16,528 passenger cars. Operations resulted in a loss of $2,799,000. In the corresponding 1931 period it sold 82,276 cars for a profit of $305,000, or $2.40 per preferred share.

In 1931 the company sold 61,782 cars for $28,384,000. Net loss, after $12,308,000 chargeoffs for plant equipment, advances to affiliates, etc., was $14,021,000. In 1930 the company sold 80,555 cars for $55,582,000. Net loss, after $3,404,000 chargeoffs, was $9,074,000. Sales in 1929 were $159,811,000, against $187,233,000 for 1928. Net loss in 1929 was $5,196,000, against net income of $5,906,000, or $1.68 per common share, for 1928.

Operating losses, payment of unearned dividends and reductions of outstanding preferred stock and funded debt have been a drain on working capital. On Dec. 31, 1931, current assets were $7,945,000 and current liabilities were $3,124,000. Cash assets were $1,382,000. Working capital was $4,821,000, against $11,506,000 the year before, $21,685,000 on Dec. 31, 1929, and $37,030,000 on Dec. 31, 1925.

Funded debt totals $3,000,000. The $1,000,000 sinking fund payment due July 15, 1932, was not made. There are outstanding 126,217 shares of 7 per cent cumulative preferred [par $100] and 2,999,833 shares of $5 par common. Nothing has been paid on the preferred since July 1, 1931.

The company's 1933 line of light cars will be introduced on Jan. 7. The price will be less than $500. The company operates in a highly competitive field. Much will depend on what kind of reception the new model receives.

Both the preferred and common are highly speculative.

—

Cudahy Packing.

Please rate Cudahy Packing company 5½ per cent debentures, due 1937, for me.—F. M. S.

They are a business man's risk.

NEW YORK BOND TRANSACTIONS

DOMESTIC.

Friday, December 23, 1932.

Total sales, par value.....$10,639,000 Total sales 1932 to date...$2,908,663,000
Year ago.....Holiday Total sales 1931 to date...3,014,235,000

UNITED STATES GOVERNMENT LOANS.

Sales in thous.	Issue—	High.	Low.	Last.	chge.	Bid.	Asked.	Yield.	Dec. 24, 1931.
8	Liberty 3½s, 1932-'47	102.22	102.20	102.20		102.16	102.20	3.12	97.31
72	Liberty 1st c 4¼s 1932-'47	102.6	102.4	102.6		102.4	102.7	1.50	99.17
145	Liberty 4th 4¼s 1933-'38	103.29	103.25	103.29	+ .2	103.27	103.29	.62	99.22
8	Liberty 4th 4¼s, reg	103.28	103.24	103.28	— .4				
22	U S Treasury 4¼s, 1947-'52	110.10	110.15	109.15	— 2	109.15	109.20	3.42	100.30
42	U S Treasury 4s, 1944-'54	108.4	108.4	105.30	108.1	+ 1	105.31	106.4	3.53	99.23
26	U S Treasury 3¼s, 1946-'56	104.6	104.4	104.6	+ .4	104.6	104.8	3.36	99.16
59	U S Treasury 3¼s, 1943-'47	102.8	101.28	102.8	+ .5	101.30	102.3	3.15	94.6
11	U S Treasury 3¼s, 1940-'43	102.00	101.28	101.28	— .5	101.29	101.31	3.07	94.6
254	U S Treasury 3¼s, 1941-'43	101.26	101.23	101.23	— .3	101.26	101.28	3.12	93.30
30	U S Treasury 3¼s, 1946-'49	99.3	99.00	99.3		99.00	99.3	3.21	88.5
56	U S Treasury 3s, 1951-'55	97.14	97.8	97.8	— 1	97.9	97.10	3.17	85.24

Note—Fractions on United States government bonds, including net changes, are quoted in thirty-seconds of 1 per cent.

UNITED STATES TREASURY CERTIFICATES AND NOTES.

Issue and maturity—	Bid.	Asked.	Yield.
Notes, series A 3s, May 2, 1934	103.11	101.16	.46
Notes, series B 2½s, Aug. 1, 1934	102.3	102.4	.78
Notes, series A 3s June 15, 1935	103.3	103.3	2.35
Notes, series A 3¼s, June 15, 1936	103.1	103.3	1.71
Notes, series B 2¾s Dec. 15, 1936	101.8	101.10	2.40
Notes, series B 3s, April 15, 1937	102.1	102.3	2.49
Notes, series A 3¼s, Sept. 15, 1937	103.23	103.25	2.63
Certificates, A 3¾s, Feb. 1, 1933	100.23	100.23	—3.00
Certificates TM 3¾s, March 15, 1933	101	101.2	—1.16
Certificates, first series 3s, March 15, 1933	100.10	100.14	—.04
Certificates, series B 2s, May 2, 1933	100.27	100.27	—.43
Certificates, TJ 1½s, June 15, 1933	100.24	100.24	—.11
Certificates, TS 1½s, Sept. 15, 1933	100.23	100.25	+ .16
Certificates, TD ¾s Dec. 15, 1933	100.14	100.16	.23

UNITED STATES TREASURY BILLS (Discount Bills).

[Quoted by C. F. Childs & Co.]

	Bid.	Asked.
Dec. 28, 1932	.25%	.05%
Jan. 1, 1933	.25%	.05%
Jan. 18, 1933	.25%	.05%
Jan. 25, 1933	.25%	.05%
Feb. 8, 1933	.25%	.05%
Feb. 15, 1933	.25%	.05%
Feb. 22, 1933	.25%	.05%
Mar. 22, 1933	.25%	.05%

No. thous.		High.	Low.	Close.
5	do 5s '71	76½	76½	76½
7	MSP&SMar 6½s '49	38	37½	37½
1	do con 4s '38	35	35	35
7	Mo Ill 5s '30	26¾	26¾	26¾
3	MKTex 5s '62 A	62¾	62¾	62¾
2	do adj 5s '67	31½	31½	31½
5	do 4s '62 B	53½	53½	53½
45	Mo Pac cvt 5½s '49	8	7	7
18	do 5s '65 A	17¾	17¾	19¼
82	do 5s '77 F	19	17½	18½
46	do 5s '78 G	19	17¾	19
38	do gen 4s '75	8½	7½	8½
17	do 5s '80 H	19¾	18	19¾
80	do 1st & ref 4s '78	19	17½	19
13	Mob & O 4½s '77	3¼	3	3
10	do 4s '38	6½	6½	6½
12	do 5s '38	4	3½	3½
1	do 5s '47 Montg div	9¼	9¼	9¼
3	Mont P rfg 5s'43A	83	83	83½
1	Montr Tr col 5s'41	83½	83½	83½
5	Murra Body 6½s '34	74	73	73
8	Nassau El con 4s'51	50½	50½	50½
9	Nat Dairy 5½s '48	85	84¾	84¾
1	N R Mx 4½s'57 and	1	1	1
3	do 4½s '26 asd	1¾	1¾	1¾
100	do 4s '51 asd	1½	1½	1½
29	Natl Steel 5s '56	78	77	78
2	N Eng Tel 5s'52	109	108½	108½
3	do 4½s '61	103½	103½	103½
37	NJ P&Lt 4½s'60	84½	83¾	84½
8	NO P Svc 5s '52 A	59	58½	58½
4	do 5s '55 B	57½	57¼	57¼
5	NYC deb 6s '35	46½	45	46
43	do 4½s 2013	40	38	40
6	do con 4s '98	58¾	58¼	58¾
68	NYC&HR 4½s2013A	36½	33	36½
21	do deb 4s '34	65¾	64	64½
17	do 4½s 2013	35½	33	35½
21	do 3½s '97	73	72	73½
6	NYC LS col tr3½s'98	66	66	66
2	NY Ch&StL 6s'35	14	14	14
1	do 5½s '74 A	14	14	14
10	do 4½s '78 C	13½	11½	11½
1	do 1st 4s '37	70	70	70
5	N Y Dock 5s '38	34	31¾	31¾
3	do 4s '51	54¾	54¾	54¾
24	NY Edis rfg 6½s'41	113¾	113	113¾
1	do 5s '61 C	107	107	107
4	do con 4s B	107½	107½	107½
9	NYGEl H&P 4s'49	101½	101½	101½
13	NYNH&H 1st¼'67 5½	58¾	58¾	59
1	do deb 4s '57	37	37	37
3	NY O&W gen 4s'55	40½	40	40
2	NYR&R rfg 6s'51A	102¾	102¾	102¾
1	NYSta Ry 6½s'65ct	11½	11½	11½
30	do 4½s '62 ctf	1¼	1¼	1¼
7	N Y Steam 5s '56	103	103	103
4	do 5s '51	103	103	103
3	NYS&W gen 5s '40	20	20	20
1	NYW&B 4½s'46	30½	30½	30½
2	Niag Shr 5½s '50	58½	58½	58½
13	Norf&Sou 5s '61 A	22	22	22
1	Norf&W gen 6s '54	104	104	104
4	do con 4s '96	97½	97½	97½
9	do div 4s	98½	98	98½
5	Nor Am Co 5s '61	84½	84½	84½
12	N Am Ed 5s '69 C	75¾	75	75
15	N Ohio T&L 6s'47A	103	102¾	103
20	Nor Pac 4s '97 A	65	65	65
12	N Pac pr lien 4s'97	82¾	82½	82¾
10	do gen 3s 2047	55¼	54	54
6	N Sta Pw 6s'41 B	105½	105½	105½
5	do 5s '41 A	102½	102½	102½
3	Ohio P Svc 5½s'48	101½	100¾	100¾
2	Old B Coal 6s '44	14	14	14
1	Ont P N Fls 5s '43	101½	101½	101½
9	Ore R&N con 4s'46	90	89½	89½
3	Ore Sh Ln con5s'46	102	101¾	101¾
17	do gtd 5s '46	103	102¾	102¾
6	Ore-Wash 4s '61	65½	65	65½
9	Otis Steel 6s '41	19	18	18
2	Owens Ill G 5s'39	100¾	100¾	100¾
8	Pac G&Elec 5s '42	104½	104	104½
1	Pac P Serv 6s '36	87½	87½	87½
5	Pac Tel&T 5s '37	101½	101½	101½
10	Pan Am P 6s '40	28¾	28¾	28¾
2	Parmnt Bdy 5½s'51	37	36½	37
41	ParaFlky 6s '47	14½	12½	13½
18	Para Publ 5½s '50	14½	12½	13½
2	Penick Ford 6s'42	11	11	11
30	Pen P & L 4½s '61	93¾	93	93
2	Pa RR gold 6½s '36	99½	99½	99½
1	do gen 5s '68	85½	85½	85½
3	do 5s '64	79	78½	79
15	do 4½s '63	79	78½	79
4	do con 4½s '60	81	81	81
1	Peo Gas L&C 4½s'57	101	101	101
19	do gen 4½s '65	80½	80	80
38	do 4½s '81	72½	71	71
21	do 4½s '70 D	58½	58½	57½
45	do rfg 4s '83	46	46	46
47	do rfg&ref 4s '79	46	46	46
20	Richfield Oil 6s '44	23¾	23½	23¾
10	do 6s '44 A ctf	23¾	23½	23¾
3	Roch G & E 5s '62	103¾	103¾	103¾
18	RIArk&La 4½s '34	20	18½	18½
1	Rutland Can 4s '49	41½	41½	41½
2	StJosLeadCo 5½s	41	90	90
3	StLIM&Sth rfg 4s'33	38	36	36
3	StLSF 5s B '50 ctfs	7¾	7¾	7¾
30	do 4½s '78	6	6	6
18	do 4½s '78 ctf stp	6½	6	6½
20	do 4s '50	7¾	7¾	8
8	do 4s '50 A ctf	8	7¾	7¾
1	StLSW Term 5s '52	24½	24½	24½
3	do 5s '90	19	19	19
1	do 4s '89	40	40	40
2	StPM&M 4½s '33	90	90	90
87	StPaulCity Cab 5s '37	50½	50½	50½
8	St P M & M 4½s '33	90	87	90
2	StPaulUn Dep 5s '72	100	100	100
1	SA&APass 1st 4s '43	57	57	57
4	Sanlco 6½s '48 A	25½	25	25
45	Seab A L con 6s '45	2¾	2	2
16	do 6s '45 ctf	2	1¾	1¾
10	do adj 5s '49		¾	¾
1	do gold 5s '50 stp	7	7	7
10	do rfg 4s '59	1¾	1¾	2½
30	do rfg 4s '59 ctf	2½	1¾	2½
4	S A Fla Ry6s'35Actf	1	¾	¾
16	Shell Pipe L 5s '52	84½	84	84
4	Shell Un 5s '47	84	83	83
14	do 5s '49 ww	83½	83	83½
4	Silesian Am 7s '41	35	35	35
8	SincCOil col 7s '37	98½	98½	98½
15	SincCrOil 5½s'38	101¾	101¼	101¾
4	Sinc Pipe L 5s '42	103¼	103¼	103¼
16	Skelly Oil 5½s '39	64	63	64
2	Solv Am 5s '43	58	58	58
8	S Bell T & T 5s '41	106¼	106¼	106¼
5	Sou Pac 4½s '68	44½	43	44½
17	do 4½s '81	43	43	43
19	do 4½s '69 ww	43	41½	43
13	do rfg 4s '55	71½	71	71½
5	do col tr 4s '49	49	49	49
10	do 4½s Ore L '77	58½	58½	57
2	South Ry 6½s '56	20	20	20
2	do gen 6s '56	18	17½	18
12	do 5s '56	18	17½	18
11	do gen 4s '56	16½	14	15½
1	SouRy 4s M &O '35	20	20	20
24	StOilNJ deb 5s '46	104½	104½	104½
16	do N Y 4½s'33	97	96½	97
3	Stevens Hotel 6s '45	14	14	14
7	Studebaker 6s '42	43	42½	43½
1	Tenn Cen 6s '47	20	20	20
7	TenElPw rfg 6s '47A	95¾	94¾	94¾
1	TexarkFSm5½s '50A	55½	55½	55½
20	Tex Corp 5s cvt '44	89½	89½	89½
10	TexasPac 1st 5s'2000	85	85	85
1	do 5s '79 C	41½	41½	41½
16	Third Av adj 5s '60	21¾	20½	20½
45	do rfg 4s '60 A	40	40	40
15	TobPrRJ 6½s 2023	95	94¾	94¾
1	TrentG & E 5s '46	104½	104½	104½
1	TruxTr Coal 6½s'43	25	25	25
7	Trumbull Stl 6s '40	45½	44½	47½
2	UnElL&P 5s '57	103½	103½	103½
1	do rf 5s '33	101¼	101¼	101¼
10	Un Oil Cal 6s '42	104	104	104
3	do 5s '42 ww	87	87	87
12	Un Pac 1st 4s '47	98½	98	98½
1	do gold 4s '68	80½	80½	80½
8	PorRiAmTob 6s '42	35	34½	35
16	Post Tel & C 5s '53	18½	18½	18½
7	Pressed S Car 5s '33	68½	68	68½
4	PubSerE&G 4½s '70	103¾	103¾	103¾
16	do 4s '71	88½	88½	88½
6	Pure Oil 5½s '37	77½	77	77
11	do 5½s '40	76½	75½	75½
1	Purity Bak 5½s '48	85½	85½	85½
7	Readg gen 4½s '97A	83½	82½	82½
3	do gen 4½s '97 B	83½	83½	83½
4	RemArms 4½s '37A	63¾	63¾	62¾
3	Rem Rand 5½s '47	46	46	46
43	Rep Iron & S 5s '48	60½	60	60½
20	Richfield Oil 6s '44	23¾	23½	23¾
10	do 6s '44 A ctf	23¾	23½	23¾
3	Roch G & E 5s '62	103¾	103¾	103¾
18	RIArk&La 4½s '34	20	18½	18½
1	Rutland Can 4s '49	41½	41½	41½
2	StJosLeadCo 5½s	41	90	90
3	StLIM&Sth rfg 4s'33	38	36	36
3	StLSF 5s B '50 ctfs	7¾	7¾	7¾
30	do 4½s '78	6	6	6
18	do 4½s '78 ctf stp	6½	6	6½
20	do 4s '50	7¾	7¾	8
8	do 4s '50 A ctf	8	7¾	7¾
1	StLSW Term 5s '52	24½	24½	24½
3	do 5s '90	19	19	19
1	do 4s '89	40	40	40
2	StPM&M 4½s '33	90	90	90
87	StPaulCity Cab 5s '37	50½	50½	50½
8	St P M & M 4½s '33	90	87	90
2	StPaulUn Dep 5s '72	100	100	100
1	SA&APass 1st 4s '43	57	57	57
4	Sanlco 6½s '48 A	25½	25	25
45	Seab A L con 6s '45	2¾	2	2
16	do 6s '45 ctf	2	1¾	1¾
10	do adj 5s '49		¾	¾
1	do gold 5s '50 stp	7	7	7
10	do rfg 4s '59	1¾	1¾	2½
30	do rfg 4s '59 ctf	2½	1¾	2½
4	S A Fla Ry6s'35Actf	1	¾	¾
16	Shell Pipe L 5s '52	84½	84	84
4	Shell Un 5s '47	84	83	83
14	do 5s '49 ww	83½	83	83½
4	Silesian Am 7s '41	35	35	35
8	SincCOil col 7s '37	98½	98½	98½
15	SincCrOil 5½s'38	101¾	101¼	101¾
4	Sinc Pipe L 5s '42	103¼	103¼	103¼
16	Skelly Oil 5½s '39	64	63	64
2	Solv Am 5s '43	58	58	58
8	S Bell T & T 5s '41	106¼	106¼	106¼
5	Sou Pac 4½s '68	44½	43	44½
17	do 4½s '81	43	43	43
19	do 4½s '69 ww	43	41½	43
13	do rfg 4s '55	71½	71	71½
5	do col tr 4s '49	49	49	49
10	do 4½s Ore L '77	58½	58½	57
2	South Ry 6½s '56	20	20	20
2	do gen 6s '56	18	17½	18
12	do 5s '56	18	17½	18
11	do gen 4s '56	16½	14	15½
1	SouRy 4s M &O '35	20	20	20
24	StOilNJ deb 5s '46	104½	104½	104½
16	do N Y 4½s'33	97	96½	97
3	Stevens Hotel 6s '45	14	14	14
7	Studebaker 6s '42	43	42½	43½
1	Tenn Cen 6s '47	20	20	20
7	TenElPw rfg 6s '47A	95¾	94¾	94¾
1	TexarkFSm5½s '50A	55½	55½	55½
20	Tex Corp 5s cvt '44	89½	89½	89½
10	TexasPac 1st 5s'2000	85	85	85
1	do 5s '79 C	41½	41½	41½
16	Third Av adj 5s '60	21¾	20½	20½
45	do rfg 4s '60 A	40	40	40
15	TobPrRJ 6½s 2023	95	94¾	94¾
1	TrentG & E 5s '46	104½	104½	104½
1	TruxTr Coal 6½s'43	25	25	25
7	Trumbull Stl 6s '40	45½	44½	47½
2	UnElL&P 5s '57	103½	103½	103½
1	do rf 5s '33	101¼	101¼	101¼
10	Un Oil Cal 6s '42	104	104	104
3	do 5s '42 ww	87	87	87
12	Un Pac 1st 4s '47	98½	98	98½
1	do gold 4s '68	80½	80½	80½
8	PorRiAmTob 6s '42	35	34½	35
16	Post Tel & C 5s '53	18½	18½	18½
7	Pressed S Car 5s '33	68½	68	68½
4	PubSerE&G 4½s '70	103¾	103¾	103¾
16	do 4s '71	88½	88½	88½
6	Pure Oil 5½s '37	77½	77	77
11	do 5½s '40	76½	75½	75½
1	Purity Bak 5½s '48	85½	85½	85½
7	Readg gen 4½s '97A	83½	82½	82½
3	do gen 4½s '97 B	83½	83½	83½
4	RemArms 4½s '37A	63¾	63¾	62¾
3	Rem Rand 5½s '47	46	46	46
43	Rep Iron & S 5s '48	60½	60	60½

No. thous.		High.	Low.	Close.
36	do 5s '59 ww	25	23½	23½
2	Vanadium 5s '41	45	44½	44½
2	VC&P 4½s asmd '34	2	2	2
5	VaMid gen 1st 5s '36	85	85	85
8	VaRy & Pw 5s '34	102¾	102¾	102¾
2	Va Ry 5s '62	91	91	91
5	do 4½s '62	80	80	80
17	Wabash rfg 6½s '75	4½	3¾	3¾
2	do 1st 5s '39	55	55	55
3	do 5s '50 D	4	4	4
17	do 5s '76 B	4	3½	3½
5	do 4½s '78 C	4	4	4
3	Walworth 6s '45	24½	23¾	24½
29	Warner Br P 6s '39	19	18½	18½
1	Warner Quinl 6s '39	19½	19½	19½
8	Warren Br cv 6s '41	33½	33½	33½
4	West El 5s '44	93	93	93½
1	West Md 4s '52	54¼	54¼	54¼
6	West Pac 1st 5s '46	25	24	24
1	WPen Pw 5s '56 G	105¾	105¾	106
2	West Penn 5½s '36	105½	105½	105½
1	West Union 6½s '36	70½	70½	70½
1	do 5s '51	55	55	55
1	do R Est 4½s '50	58¾	58¾	58¾
5	do 5s '60	55	55	55
4	W Show 1st 4s '2361	56	56	56
3	Whir Steel 5½s'48 A	59	59	59
5	do 4½s '53 B	53½	53	53
2	W Kerg O 5½s '37	103½	103½	103½
13	Wilson&Co 1st 6s '41	89½	89½	89½
2	Wis Cen gen 4s '49	41	41	41
11	YngstwnS&T 5s '78	83	83	83
2	do 5s '70 B	54	53½	53½

FOREIGN.

No. thous.		High.	Low.	Close.
9	AbitibiP&P 5s '53	11½	11½	11½
10	Adriatic El 7s '52	92½	92	92
1	Ag Bk Col 6s '48	29	29	29
28	Akershus 5s '63	69½	67½	67½
1	Alp Mtl Steel 7s '55	49½	49½	49½
1	Antioquia 7s '45 A	6½	6½	6½
2	do 7s '45 B	7	7	7
6	do 7s '45 C	7¼	6½	7¼
7	do 7s '45 D	7	6½	7
2	do 7s '45 E	7	6½	7
1	Antwerp 5s '58	78	78	78
14	Argent 6s '57 A	40	39½	39½
8	do 6s sf '59 Jun	39½	39½	39½
11	do sf 6s '59 Oct	39½	39½	39½
3	do 6s '60 May	40	39½	40
2	do 6s '61 Sept	40	40	40
2	do 6s '61 Feb	41	39½	40
2	do 6s '61 May	40	40	40
16	do 5½s '62	36	35½	35½
15	Australia 6s '55	74¾	73½	73¾
55	do 5s	58½	57½	57½
10	do 4½s '56	69½	69	69
10	do gtd 7s '43	90½	90	90
7	Austria 7s '57	51½	51	51
15	Batav Petrol 4½s '42	93½	93½	93½
1	Bavar Rh 6s'46 B	26	26	26
4	Belgium 7s '55	102½	102½	102½
24	do 7s '58	102½	102	102
26	do 6½s '49	99	98	98½
20	do 6s '55	93½	93½	93½
10	Bergen City 5s '45	77¾	77¾	77¾
5	Berlin City Elec 6s '50	47	47	47
10	do 6s '58	43½	43	43½
8	Berl City El 6½s '51	62	61	61
19	do 6½s '59	57	56½	56½
24	do 6s '60	56½	55	55
17	Berl El El 6½s '56	48½	48	48
16	Bolivia 8s '47	4¾	3¾	3¾
12	do 7s '58	3¾	3½	3½
12	do 7s '69	3½	3½	3½
1	Brazil 8s '41	17½	17	17
13	do 6½s '26-'57	15½	15½	15½
23	do 6½s '27-'57	15½	14½	15
2	Brax C Ry El 7s '52	14½	14	14½
12	Bremen 7s '35	61½	61	61½
7	Brisbane 5s '58	63	63	63
5	do 5s '57	70½	70	70½
50	British 5½s '37	105¾	105¾	105¾
12	Budapest 8s '27-'62	24	23½	24
8	Buenos A 6½s '55	37½	36½	37½
6	do 6s '61	18½	18	18
8	do Prov 6½s '61	18	17½	18
2	Bulgaria 7½s '68	23½	23½	23½
4	Caldas 7½s '46	11	10½	11
63	Canada 5s '52	99½	99	99½
5	do 4½s '36	99	98½	98½
50	do 4s '60	85½	84½	85½
30	Cent P & L 4½s '61	93½	93	93
4	Chile Mtg 6½s '61	12½	12½	12½
10	do 6½s '57	9½	9½

WHEAT FUTURES DECLINE TO NEW SEASONAL LOWS

In Contrast, Foreign Markets Move Higher.

BY CHARLES MICHAELS.

American and foreign wheat markets apparently parted company in the last two days. The former sank to new low levels for the season on the May and July deliveries yesterday, while Winnipeg and Liverpool were strong. Recently the action of the various markets was the reverse. The trade construed the strength abroad as a healthy situation and the widening of the Chicago-Liverpool May spread to 2⅜c, figured at the time the English market closed, also attracted attention. A week ago the difference was only ⅝c.

Scattered selling in the local market was induced by good rains in parts of Oklahoma and Kansas, which will be of considerable benefit to the new wheat crop. However, there was little or no moisture in the western sections of the two states, where drought has been most severe. The May declined ⅝c from Thursday's finish to a low of 44⅝c. Buying against bids and by shorts absorbed the offerings and a rally of ⅜c followed. Net losses were ⅛@⅜c, with December 43¾; May, 45⅛@45¼c, and July, 45@45⅛c.

Winnipeg Leads Advance.

Action of the Winnipeg wheat market was a distinct surprise to the trade, and while there was selling there against purchases in Chicago, regarded as closing spreads, the former finished ⅝@⅞c higher in Canadian funds, with May up 1c for the day on a gold basis. Liverpool was ¾c per bu higher and reported less pressure to sell and also evening up for the Christmas holidays. The latter market will remain closed until Wednesday. Buenos Aires was ¼c higher. The Argentine market will be closed until Tuesday.

While Chicago wheat futures have been making new low levels for the season for several days, the actual losses have not been large. On Nov. 25 the December delivery sold at 41½c, a new all time record low, and was 1¾c above that figure at the finish on Friday. The May which was 46⅜c at the inside figure on Nov. 25 was only 1⅛c below that price at the close yesterday.

Wheat traders generally look for a very quiet market between now and the end of the year, a normal condition due to the holiday period, and only radical developments are expected to cause decided changes in the price. Sentiment is becoming more friendly to the bull side in some quarters, and the relative strength in the cash grain is attracting attention.

Corn Nears Record Low.

December corn sold at 20⅝c at the opening Friday, equaling the all time record low for that delivery established in 1896, and came within 1¼c of the figure reached by the September future that year. The selling movement spent its force at the start and the market gradually firmed up with some buying by cash interests and the close was at the top. Net gains were ¼@½c with December 21¼; May, 26⅛@26¼c, and July, 27⅝@27¾c. There was some buying during the day which was regarded as removing hedges against grain lost in the Santa Fé elevator fire.

May and July oats sold at a new low for the season early in the day, but rallied later and closed unchanged. December finished at 14⅞@15c; May, 16⅝c, and July, 17⅛c. Rye was ¼c higher to ⅜c lower, with December 30⅛c and May 32⅝c. Barley gained ⅛c with the May closing at 29½c.

Corpus Christi, Tex., Given R.F.C. Loan to Repair Dam

Washington, D. C., Dec. 23.—(AP)—The Reconstruction corporation today agreed to lend Corpus Christi, Tex., $500,000 to repair the Lafruta dam on the Nueces river which was partly destroyed in 1930.

OPEN GRAIN TRADES

Open interest in grain futures on the Chicago Board of Trade, including 20,000 bu March wheat, 25,000 bu March corn, 5,000 bu March oats, and 10,000 bu March rye, follow [last three ciphers omitted]:

	December.	May.	July.	Total.
WHEAT.				
Thursday	2,326	100,968	33,195	136,509
Wednesday	2,472	100,942	32,448	135,883
Week ago	3,731	102,391	32,521	138,669
CORN.				
Thursday	719	38,536	10,862	50,142
Wednesday	917	38,475	10,506	49,923
Week ago	1,403	37,662	10,032	49,122
OATS.				
Thursday	106	18,998	1,599	20,708
Wednesday	111	19,116	1,587	20,819
Week ago	131	19,226	1,507	20,869
RYE.				
Thursday	228	5,189	307	5,734
Wednesday	229	5,104	295	5,638
Week ago	647	5,031	263	5,951
BARLEY.				
Thursday	....	630	....	630
Wednesday	....	594	....	594
Week ago	....	572	....	572

Grain futures purchases on the Chicago Board of Trade follow [last three ciphers omitted]:

	Thursday.	Wk. ago.	Yr. ago.
Wheat	15,758	9,500	11,428
Corn	5,972	1,513	2,505
Oats	483	262	2,505
Rye	269	96	1,394
Barley	57	28	181
Total bu	22,539	11,399	15,508

BUTTER AND EGGS RALLY

Butter and egg futures firmed up on the Chicago Mercantile exchange yesterday, checking the heavy downward drive registered the past week. Eggs gained ⅛@⅜c and butter ⅝c. New buying and short covering in egg futures followed an early break and the market moving steadily higher to the close. While receipts were heavy and the movement of storage eggs moderate, a better feeling developed in view of prospects for a return of cold weather. There was little in the butter news to encourage the support which carried prices higher. Trading was restricted. Sales: Butter, 41 cars; eggs, 67 cars. Deliveries: Butter, 2 cars; eggs, 8 cars. Prices follow:

	Open.	High.	Low.	Close.	Prev. close
BUTTER [STG. STDS.].					
December	21⅝	21⅝	21½	21⅝	21⅝
January	21⅝	21⅝	21½	21⅝	21½
February	22	22⅝	22	22⅝	21⅝
EGGS [REFG. STDS.].					
December	22⅝	24	22⅝	24	23½
January	22⅝	22⅝	22⅝	22⅝	22
FRESH GATHERED FIRSTS.					
January	22⅝	23	22⅝	23	22⅝
February	18	18	18	18	18

PRIMARY GRAIN MOVEMENT

Receipts—	Wheat.	Corn.	Oats.
Friday	476,000	458,000	190,000
Last week	380,000	266,000	125,000
*Last year	....	....	....
Shipments—			
Friday	342,000	76,000	112,000
Last week	277,000	125,000	77,000

*Holiday.

NEW·YORK·STOCK·TRANSACTIONS

Friday, December 23, 1932.
Shares sold today..........945,942
Year ago..........Holiday

Friday, December 23, 1932.
Total sales 1932 to date..........420,311,415
Total sales 1931 to date..........569,321,746

[The figures in brackets after name of stock are the present dividend rate.]

Prev. 1932 High.	Low.	Div. yld. pct.	Bid.	Asked.	Description. div. rate. $—	Sales.	High.	Low.	Close.	Net chge.
					A					
9½	1⅝	...	4⅝	5	Adams Exp	2,000	4⅞	4⅝	4⅝—	⅛
14	9¼	...	9½	9⅝	Addressograph	200	9⅝	9½	9⅝+	⅛
16½	6¼	17.8	8⅜	8⅝	Affiliat Prod [1.60]	300	8⅞	8⅝	8⅝—	⅛
63½	30¼	5.3	57	57¼	Air Reduc [3]	1,600	57	56⅝	57 +	¼
16⅝	7⅝	3.8	12⅞	13	Alaska Jun [.50]	2,900	13⅜	12⅞	12⅞—	⅛
3⅝	⅝	...	⅝	1	Alleghany	7,200	1	⅞	⅞	...
8	⅝	...	1½	2½	Do pfd xw	100	2¼	2¼	2¼	...
8¼	⅝	...	1½	2	Do pfd $30 ww	100	2¼	2¼	2¼+	¼
8	⅝	...	1½	3	Do pfd $40 ww	300	1⅝	1½	1⅝—	⅛
88¼	42½	7.8	76¾	76⅞	Al Chem & Dye[6]	10,100	76⅞	75½	76¼+	¼
15⅝	4	...	7	7¼	Allis-Ch Mfg	800	7	7	7	...
10	4½	...	7	7½	Alpha Prtld Cement	100	7⅛	7⅛	7	...
22¾	12	10.0	19¾	21¼	Amerada [2]	400	20	19⅝	19⅝—	⅛
15½	3½	...	8	9	Am Ag Chem Del	200	8½	8	8¼+	¼
22½	5	...	11	12⅜	Am Bank Note	100	11	11	11	...
2⅝	¼	...	½	1⅛	Am Beet Sug	100	1	1	1	...
17⅝	6½	6.0	9¾	10	*Am Br Shoe [.60]	700	10	9⅝	10 +	¼
90	40	10.6	64¾	66	*Do pfd [7]	110	66	65⅝	66 +	½
73⅝	29⅝	7.7	52	52¼	Am Can [4]	7,600	52½	51½	52¼+	¼
17	3¼	...	5	5½	Am Car & Fdy	600	5½	5	5½+	...
50	15⅝	...	16	17½	Do pfd	1,000	16	16	16	...
38	18	8.3	36	37¼	Am Chicle [3b]	100	36	36	36 —	1
8½	2	...	2¼	2⅝	Am Colortype	200	2⅝	2½	2½	...
27	11	...	18	19	Am Coml Alco	300	18	18	18 —	½
15	2	...	6	6¼	Am & For Pow	2,800	6⅜	6¼	6¼	...
38¼	5	...	9⅛	10¼	Do $7 pfd	600	10¼	9⅝	9⅝—	⅛
21¼	2⅝	...	6½	7	Do 2d pfd	600	7	6⅞	7	...
24	4⅜	...	11¾	12½	Am Hi & L pfd	100	12½	12½	12½—	½
51½	25	11.6	35⅝	36	Am Home Pr[4.20]	1,600	36⅜	35⅝	36 —	⅛
13	2½	...	4⅝	4⅝	Am Ice	600	4⅝	4½	4½—	⅛
15¼	3⅜	...	6⅝	6¾	Am Internat	1,700	6⅝	6⅛	6⅝	...
49	18⅜	...	5	5¼	Am Loco	700	5⅛	5	5⅛+	...
22¾	7½	...	18⅝	19	Do pfd	500	18⅝	18⅜	18⅜—	⅛
9⅝	1½	7.3	11¼	11¼	AmMach&Fdy [.80]	700	11⅝	11¼	11¼—	⅜
17⅝	3	...	3⅜	3⅝	Am Metal	400	3⅞	3⅝	3⅝—	⅛
58	15⅛	...	7	7¼	Am Pow & Lt	2,900	7¼	7	7	...
49⅝	10	15.8	19¾	20½	Do $6 pfd [3]	900	20¼	19¾	19¾—	¾
12¼	3½	15.6	16	16½	Do $5 pfd [2.50]	7,400	16½	16	16 —	1½
18¼	3	...	6½	6⅝	Am Rad Std San	3,100	6⅝	6½	6⅝+	⅛
...	...	...	7	7¼	Am Roll Mill	1,500	7⅞	7	7 —	...
27⅝	5¼	...	½	¾	Am Ship & Com	500	¾	¾	¾	...
85	22	...	10⅝	11¼	Am Smelt & R	3,500	11	10½	11 +	½
15⅝	3	...	32	32½	Do pfd	400	32½	32	32 —	1
39⅝	13	9.5	5	5½	Am Stl Fdrs	1,100	5⅞	5	5⅜	...
137⅝	70⅝	8.9	21	21¼	Am Sugar Ref [2]	300	21⅝	21	21 —	...
86⅝	40⅝	9.1	101¼	101⅜	Am Tel & Tel [9]	14,300	102	100⅝	101⅜+	⅛
89⅝	44	8.6	55⅝	56	Am Tob [5m]	700	55⅝	55⅜	55⅜—	¼
118½	95¼	5.2	57½	58	Do B [5m]	3,700	58	56⅞	57⅝+	¼
25	4	...	114	115	Do pfd [6]	100	114⅝	114⅝	114⅝+	⅜
34¼	11	6.7	4½	5¼	Am Type Fdrs	100	5	5	5	...
10	1⅝	...	15⅜	15⅝	Am Wat Wks [1]	200	15⅝	15⅜	15⅜—	⅛
2¼	⅜	...	4½	4⅝	Am Woolen	400	4⅝	4½	4⅝+	⅛
8	2	...	½	1	Am Wrt P ctf	100	⅝	⅝	⅝	...
19⅝	3	...	1	4	Do pfd	50	2	2	2	...
61	24	18.9	5⅝	5¾	Anaconda	5,400	5⅝	5½	5½—	⅛
2⅝	⅝	...	37	38	Armour Del pfd [7]	300	37	37	37 —	1
2	⅝	...	1	1¼	Armour Illinois A	800	1¼	1	1	...
15⅝	3½	...	⅝	1	Do B	1,000	1	1	1	...
3	⅝	...	6	6½	Do pfd	100	6½	6½	6½	...
11	3	...	1	1¼	Assd App Ind	100	1½	1½	1½+	⅛
42	18⅝	...	3½	4¼	Assd Dry Goods	400	3⅝	3⅝	3⅝	...
94	17⅝	...	18⅝	22½	Do 1st pf	300	18⅝	18⅝	18⅝	...
86	35	8.6	36⅝	36⅝	Atch T&SF	13,900	37¼	36⅝	36⅝—	1
44	9⅝	...	57½	58⅝	Do pf [5]	100	57⅝	57⅝	57⅝+	⅛
21¼	8⅝	6.3	16	17	Atl Cst Line	1,200	17	16	16 —	⅝
25½	7½	...	15⅞	15⅜	Atl Refin [1]	3,500	15⅝	15⅜	15⅜—	¼
151⅝	28⅝	8.7	8	8⅜	Atlas Pow	300	8½	8	8	...
8⅛	1½	...	45⅝	46	*Auburn Auto [4a]	6,100	46⅝	44⅝	45⅞—	1½
...	...	...	6⅝	7	Aviation Corp	10,100	7⅝	6⅝	7 —	⅛
					B					
13	2	...	3¼	4	Baldwin Loc	1,300	4	3⅝	3⅝—	⅛
35	8	...	10½	10½	Do pf	470	11⅝	10½	10½—	¾
21⅝	3⅝	...	7⅜	7½	Balt & Ohio	8,000	7⅝	7¼	7⅜—	⅛
41⅝	6	...	8⅝	9	Do pf	3,600	8⅝	8⅜	8½—	¼
99	62	9.0	72½	75	Bamberger pf[6.50]	50	72½	72	72 —	½
30	7	...	7⅛	9	Barker pf	95	8	7	7 —	1
12½	4¼	...	...	25	Barnet Lea pf	10	12½	12½	12½+	1
7	3⅝	...	3⅝	3⅝	Barnsdall	1,000	3⅞	3⅝	3¾	...
13	4	...	...	4½	Bayuk Cigar	20	4½	4½	4½	...
43½	10½	...	10½	11¼	Beatrice Cr	400	11⅝	10½	11¼+	¼
95	62	11.3	62¾	63	Do pf [7]	100	62¾	62¾	62¾+	¾
8⅝	2⅝	...	4½	4⅝	Belding-Hem	600	4⅝	4½	4½	...
18⅝	4⅝	...	9⅝	9¾	Bendix Aviat	2,100	9⅝	9¼	9⅝	...
24⅝	5⅝	...	10	10¼	Best & Co	500	10½	10	10	...
20⅝	7½	...	12⅝	12⅝	Bethlehem Steel	1,900	13	12½	12½+	¼
74	16⅝	...	26⅝	27¾	Do pf	1,400	27	26⅝	26⅝—	¼
14	6⅝	...	...	11½	Bloomingdale	20	9	8	8	...
22½	4⅝	...	12	12½	Bohn Alum	900	12⅝	12	12	...
43⅝	20	8.3	23⅞	23⅞	Borden [2]	3,500	24⅝	23⅝	23⅝—	⅛
14⅝	3⅜	...	8	8⅜	Borg-Warner	600	8⅜	8⅜	8⅜	...
11⅝	2⅝	...	4⅜	4¾	Briggs Mfg	700	4⅝	4⅝	4⅝—	⅛
50⅝	11⅝	...	24	24⅜	Bklyn-Man T	1,200	24⅝	23⅝	24	...
78⅝	31½	8.8	68⅝	70	Do pf [6]	1,100	69	68⅝	68⅝+	1
89⅝	46	6.6	75	77	Bklyn Un Gas [5]	300	79	76	76 —	1
7⅝	1½	...	2½	3¼	Bucyrus-Erie	300	2⅝	2⅝	2⅝+	⅛
10⅝	2⅝	...	3	3⅝	Do cvt pf	1,100	3⅝	3	3	...
3⅝	½	...	1⅜	1⅝	Budd Mfg	100	1½	1½	1½	...
4⅝	⅝	...	1⅝	1⅝	Budd Wheel	100	1⅝	1⅝	1⅝	...
3½	1½	...	1⅝	1⅝	Bulova Watch	400	1⅝	1⅝	1⅝	...
13⅝	6⅝	5.0	7⅝	7⅝	Burr Ad Mach[.40]	400	7⅝	7⅝	7⅝—	...
21⅝	3⅝	...	3⅜	3⅞	Bush Term	400	3⅝	3⅝	3⅝—	...
65	7⅝	...	7⅝	7⅝	Do 7% deb	300	7⅝	7⅝	7⅝—	...
1⅝	½	...	⅝	⅞	Butte & Sup	100	⅞	⅞	⅞	...
5⅝	1	...	1½	1½	Butterick	100	1½	1½	1½+	...
24⅝	7	...	11½	11½	Byers Co	300	11⅝	11½	11⅝—	...
69	35½	15.9	44	45	Do pf [7]	10	44	44	44	...
					C					
19	4½	...	8½	8⅝	Calif Pack	300	8½	8⅛	8⅛+	⅛
7⅝	1⅝	...	...	2½	Calumet & Hec	1,000	2½	2	2 —	...
15	6	11.1	8⅝	9⅛	Canada D G Ale[1]	300	9	8⅝	8⅝+	⅛
20⅝	7⅝	...	13	13⅛	Canad Pac	6,100	13⅛	13	13⅛+	⅛
65⅝	16⅝	...	37⅝	37⅝	Case [J I]	19,700	39	36⅝	37⅝—	⅛
75	30	14.6	48	50	Do pf [7]	10	48⅝	48⅝	48⅝	...
15	4⅝	8.3	6	6⅝	Caterpil Trac [.50]	1,600	6⅝	6	6 —	⅛
3⅝	⅝	...	⅝	1	Celotex	100	⅞	⅞	⅞	...
7⅝	1½	...	1	3	Do pf	20	1	1	1	...
20⅝	7⅝	10.0	15	15½	Cent Aguirre [1.50]	100	15	15	15	...
15⅝	3⅝	...	5⅝	6	Cerro de Pas	1,100	6⅝	5⅝	6 +	...
31⅝	9⅝	10.4	24⅝	24⅝	Ches & Oh [2.50]	6,400	25	24⅝	24⅝—	⅛
20⅝	4⅝	15.4	13⅝	14	Ches Corp [2]	400	14	13⅝	13⅝—	⅛
5	⅝	...	1	1¼	Chi & E Ill pf	300	1	1	1	...
14⅝	2	...	2⅝	2⅝	Chi & N W	2,200	2⅝	2⅝	2⅝+	⅛
15⅝	2⅝	7.1	6⅝	6⅝	Chi Gt Wn[.50k]	500	7	6⅝	6⅝—	...
4⅝	⅝	...	1	1⅝	Chi M St P&P	1,300	1½	1⅝	1⅝—	...
8	1	...	2⅝	2⅝	Do pf	1,500	2⅝	2⅝	2⅝+	...
6⅝	1	...	3	3⅝	Chi Pneu T	200	3⅝	3⅝	3⅝+	...
18⅝	1½	...	3	4	ChiRkIs & P	600	3⅝	3	3 —	...
24½	2	...	4	5⅝	Do 6% pfd	800	4⅝	4	4 —	...
27½	4½	...	4⅝	5⅝	Do 7% pfd	300	5	4⅝	5 —	...
14	6⅝	16.7	6⅝	6⅝	Chi Yel Cab [1]	80	6⅝	6	6 —	...
12½	1½	...	...	6	Chick Cot Oil	200	6⅝	6⅝	6⅝—	...
8	1⅝	...	3⅝	4	Childs Co	200	3⅝	3⅝	3⅝—	...
21⅝	5	6.7	15⅝	15⅝	Chrysler [1]	9,700	15⅝	15⅝	15⅝—	...
2½	⅝	...	...	⅝	City Strs	100	⅝	⅝	⅝	...
4⅝	⅝	...	⅝	1	Do A	50	⅝	⅝	⅝	...
120	68⅝	10.0	70⅝	70⅝	Coca Cola [7]	300	70⅝	70⅝	70⅝+	...
50	41⅝	6.8	44⅝	45	Do A [3]	100	44	44	44	...
31⅝	10⅝	10.0	10⅝	10⅝	Colgate Palm [1]	1,000	10⅝	10½	10⅝—	...
10⅝	2⅝	...	4	5	Col & Aik	100	4⅝	4⅝	4⅝—	...
30	8	...	11½	14	Col & Sou 1st pf	80	12⅝	12	12 —	1
21	4⅝	8.7	4⅝	4⅝	Col Fuel & Ir	100	4⅝	4⅝	4⅝—	...
79⅝	40	9.0	15	15⅝	Colum G&El [1]	5,200	15⅝	14⅝	15⅝+	...
14⅝	4⅝	...	65⅝	67	Do pfd A [6]	200	67	67	67	...
41⅝	13⅝	7.7	9⅝	9⅝	Colum Pict vtc	500	9⅝	9⅝	9⅝—	...
11	3⅝	...	26⅝	27⅝	Colum Carb [2]	300	26⅝	26⅝	26⅝+	...
28	11⅝	13.0	4⅝	4⅝	Coml Cred	700	4⅝	4⅝	4⅝—	...
75	40	9.0	23⅝	24	Do A [3]	300	23⅝	23⅝	23⅝	...
21	10⅝	10.5	72⅝	75	Do 1st pf [6.50]	20	72⅝	72⅝	72⅝	...
27⅝	10⅝	11.1	18	20⅝	Do pf B [2]	150	19⅝	19	19 —	...
1⅝	...	...	18	19	Coml Inv Tr [2]	600	18⅝	18	18⅝+	1⅝
13⅝	3½	6.0	...	...	Do war stpd	400	...	...	...	...
5⅝	1	...	9⅝	9⅝	Coml Solv [.60]	15,600	9⅝	9⅝	9⅝—	...
68⅝	27⅝	15.4	2⅝	2⅝	Comwith & Sou	500	2⅝	2⅝	2⅝+	⅛
12⅝	6½	7.5	39⅝	40	Do pfd [6]	500	40⅝	39⅝	39⅝—	2⅝
11	4	14.3	7⅝	8	Congolm Na [.60]	700	8	7⅝	7⅝—	⅛
60	17	13.5	6⅝	7⅝	Congress Cig [1]	1,100	7	7	7 +	⅛
5⅝	1	...	48	49⅝	Do pr p ww[6.50]	40	48⅝	47	48⅝+	1⅝
11⅝	2⅝	...	1⅝	2⅝	Con Film	300	1⅝	1⅝	1⅝—	⅛
68⅝	31½	6.9	4⅝	5⅝	Do pfd	100	5	5	5	...
98⅝	72⅝	5.2	57⅝	57⅝	Con Gas [4]	4,900	57⅝	57	57⅝	...
10⅝	4⅝	12.5	97	97⅝	Do pfd [5]	500	97⅝	97⅝	97⅝	...
9	4	...	4	4⅝	Con Laundries [.50]	800	4⅝	4⅝	4⅝	...
11⅝	1⅝	...	5⅝	5⅝	Cons Oil	3,100	5⅝	5⅝	5⅝—	⅛
1⅝	⅝	...	1⅝	3⅝	Con RR Cuba pf	1,000	1⅝	1⅝	1⅝—	...
8	2⅝	...	...	⅝	Con Text	3,000	⅝	⅝	⅝	...
1⅝	½	...	3⅝	4	Cont Bak A	100	3⅝	3⅝	3⅝	...
47⅝	24⅝	10.8	⅝	⅝	Cont Bak B	100	⅝	⅝	⅝	...
41	17⅝	5.3	36⅝	37½	Cont Bak pf [4]	100	37⅝	37½	37½+	⅛
8½	3	...	36⅝	37⅝	Cont Can [2]	600	37	36⅝	37 +	¼
...	...	...	3⅝	4	Cont Dia Fib	1,300	37⅝	36	37⅝+	2¼
...	...	...	...	...		100	3⅝	3⅝	3⅝	...
25¼	6⅛	8.6	14¼	14⅜	Cont Ins [1.20]	2,500	14⅝	14	14⅝—	⅛
3⅝	⅝	...	1½	2	Cont Mot	300	1⅝	1½	1½	...
9⅝	3⅝	...	5½	5⅝	Cont Oil Del	2,100	5⅝	5½	5½—	⅛
59⅝	24⅝	6.0	49⅝	50	Corn Prod [3]	3,500	51⅝	50	50 —	¼
7⅝	1½	...	3⅝	3⅝	Coty	800	3⅝	3⅝	3⅝	...
26⅝	13½	9.0	25⅜	25⅝	*Crm Wh [2.25b]	600	25⅝	25	25 +	¼
7⅞	2¼	...	2⅝	3	Crosley Rad	300	2⅝	2½	2½	...
23⅝	7⅝	...	16⅝	16⅞	Crown Cork	2,100	17⅝	16	16⅝—	⅝
30⅝	17⅝	11.3	24⅝	27	Do pfd [2.70]	100	24⅝	24⅝	24⅝	...
49⅝	14	...	16	18¼	Crucible Stl pfd	570	17⅝	17⅝	17⅝+	⅛
20	4	...	...	4	Cuba R R pfd	50	4	4	4	...
3⅝	⅝	...	1⅝	2¼	Cuban Am Sug	100	1⅝	1⅝	1⅝	...
26	3½	...	8½	10	Do pfd	100	8⅝	8⅝	8⅝+	...
35⅝	20	11.9	20⅝	23	Cudahy Pck [2.50]	300	21	21	21 —	2
3⅜	⅞	...	1½	1⅝	Curtiss Wright	4,000	1⅝	1½	1½	...
4⅝	1½	...	2⅝	2⅝	Do A	500	2⅝	2⅝	2⅝	...
12	3⅝	...	3⅝	4	Cutler Ham	100	3⅝	3⅝	3⅝—	...
					D					
7⅝	2¼	30.0	2⅝	2⅝	Davega Strs [.60]	100	2⅝	2½	2½+	¼
9⅝	1	...	2⅝	3⅝	Davison Chem	400	2⅝	2⅝	2⅝	...
15⅝	6⅝	5.0	7⅝	7⅝	Deere&Co pf [.40]	100	7⅝	7⅝	7⅝	...
92⅝	32	12.5	47½	48⅝	Del & Hud [6]	200	48	48	48	...
45⅝	8⅝	...	18⅝	19⅝	Del Lack & W	2,300	20	18⅝	19	...
9	1½	...	2	2⅝	Den & Rio GW pf	500	2½	2⅝	2⅝+	⅛
122	56	9.0	65⅝	69	Detroit Edison [6]	200	68	67	67 —	2
26	20⅝	...	26	26⅝	Dia Mat pf [1.50]	200	26	26	26 +	...
12⅝	7⅝	11.7	12	12⅝	Dome Min [1.40b]	200	12⅝	12⅝	12⅝+	...
18⅝	11⅝	8.6	14	14⅝	DominStr [1.20m]	100	14⅝	14⅝	14⅝	...
18⅝	5	5.3	9	9⅝	Douglas Airc [.75]	200	9	9	9 —	...
23	5	...	7⅝	8	Dresser A	100	7⅝	7⅝	7⅝	...
12⅝	2⅝	...	3	3⅝	Do B	300	3	3	3	...
57	23	11.8	34	34⅝	Drug Inc [4]	2,200	34⅝	33⅝	34⅝+	...
3⅝	⅝	...	1⅝	2⅝	Dunhill Int	5,800	1⅝	1⅝	1⅝—	...
59⅝	22	5.9	35⅝	35⅝	Du Pont de N [2]	5,600	35⅝	35⅝	35⅝+	...
					E					
87⅝	35⅝	5.8	52⅝	53⅝	Eastman Kod [3]	1,300	52⅝	52	52⅝—	...
125	104⅝	5.0	119	...	Do pfd [6]	40	119	119	119 +	1
9⅝	3	...	4⅝	4⅝	Eaton Mfg	400	4⅝	4⅝	4⅝	...
4	⅝	...	1⅝	1⅝	El & Mus	1,300	1⅝	1⅝	1⅝	...
32⅝	8⅝	7.1	17⅝	17⅝	El Auto L [1.20]	1,100	17⅝	17⅝	17⅝	...
16	2⅝	...	5⅝	5⅝	El Pow & Lt	2,700	5⅝	5⅝	5⅝—	...
55⅝	8⅝	14.3	13	14⅝	Do $6 pfd [2]	100	13⅝	13⅝	13⅝—	...
64	10⅝	15.5	14⅝	15	Do pfd [2 1-3]	200	14⅝	14⅝	14⅝+	...
33⅝	12⅝	9.1	21⅝	22	El Stor Bat [2]	100	21⅝	21⅝	21⅝—	...
37⅝	16	10.7	27⅝	28	Endicott John [3]	100	28	28	28 —	...
115	98	6.7	102	...	Do pfd [7]	100	105	105	105 —	1
25	4	...	7⅝	7⅝	Eng Pub Svc	100	7⅝	7⅝	7⅝—	...
61⅝	25	17.1	30	38	Do $6 pfd [6]	100	35⅝	35⅝	35⅝—	...
19	10⅝	15.0	10⅝	11	Equit Off Bl [1.50]	200	11	10⅝	11	...
11⅝	2	...	4	4⅝	Erie R R	200	4⅝	4⅝	4⅝—	...
15⅝	2⅝	...	4⅝	4⅝	Do 1st pfd	1,200	4⅝	4⅝	4⅝—	...
10⅝	2	...	2⅝	3	Do 2d pfd	800	2⅝	2⅝	2⅝—	...
					F					
47⅝	10	...	11⅝	11⅝	Fairbanks M pfd	30	11⅝	11⅝	11⅝—	1⅝
7⅝	1⅝	...	2⅝	3	Fash Park pfd	305	2⅝	2⅝	2⅝	...
3⅝	1⅝	...	1⅝	1⅝	Fed Mot	200	1⅝	1⅝	1⅝	...
10⅝	3	...	2⅝	3	Fed Wat Svc A	1,700	3⅝	3	3 —	...
27⅝	6	7.5	15⅝	16⅝	FidPFire Ins [1.20]	2,800	16⅝	15⅝	15⅝+	...
68	45	10.0	60	63⅝	First T&R pf [6]	400	60⅝	60	60 —	1
54⅝	35	4.8	52	53	First Nat St [2.50]	900	53	52⅝	52⅝—	...
...	...	...	...	...	Fisk Rubber	13,500	...	...	...	...
2⅝	...	...	...	...	Do 1st pfd	700	...	...	...	...
2	...	...	...	...	Do 1st pfd cv	100	...	...	...	...
8⅝	2	...	2⅝	4	Follansbee	100	2⅝	2⅝	2⅝—	...
15⅝	3	...	7⅝	7⅝	Foster Wheel	200	7⅝	7⅝	7⅝—	...
22⅝	10⅝	6.4	18	18⅝	FourthNatI [1.15g]	300	18	18	18	...
5⅝	1	...	1⅝	2	Fox Film A	700	2	1⅝	1⅝	...
72⅝	15	38.9	15	18	Frank Sim pfd [7]	100	18	18	18	...
28⅝	10	8.7	22⅝	23	Freeport Tex [2]	900	22⅝	22⅝	22⅝—	...
					G					
17⅝	5⅝	...	6⅝	6⅝	Gamewell	100	6⅝	6⅝	6⅝—	⅝
71	26	12.8	42	60	Gen Am Inv pf [6]	100	47	47	47	...
35⅝	9⅝	6.7	15⅝	15⅝	Gen Am Tank [1]	400	15⅝	15⅝	15⅝	...
19⅝	10⅝	15.4	13	14	Gen Bak [2]	1,200	13⅝	13⅝	13⅝—	...
11⅝	1⅝	...	3	3⅝	Gen Cable A	100	3	3	3 —	...
106	55	6.6	106	112	Gen Cig pfd [7]	30	106	106	106 +	...
26⅝	8⅝	2.9	14⅝	14⅝	Gen Elec [.40]	16,500	14⅝	13⅝	14⅝+	...
11⅝	10⅝	5.0	11⅝	11⅝	Do spl [.60]	4,800	11⅝	11⅝	11⅝+	...
40⅝	19⅝	8.7	23⅝	23⅝	Gen Foods [2]	4,000	24	23⅝	23⅝—	...
2⅝	⅝	...	⅝	1	Gen Gas & Elec A	1,000	1	⅝	1 +	...
40	5⅝	61.5	11⅝	13	Do $8 pf A [8d]	10	13	13	13 —	3
30	5⅝	70.0	9⅝	10⅝	Do $7 pf A [7d]	50	10	10	10 +	...
48⅝	25	7.1	37	38	Gen Mills [3]	300	37⅝	37⅝	37⅝—	...
96⅝	76	6.3	94⅝	95	Do pfd [6]	100	95	95	95 —	...
24⅝	7⅝	7.7	12⅝	13	Gen Mot [1]	11,900	13⅝	12⅝	12⅝—	...
87⅝	56⅝	6.9	70⅝	73	Do pfd [5]	500	73⅝	73	73	...
4	2⅝	...	2⅝	2⅝	Gen Out Adv	800	2⅝	2⅝	2⅝—	...
9	4	...	5⅝	6⅝	Do A	300	5⅝	5⅝	5⅝+	...
14	2⅝	...	5⅝	5⅝	Gen Print Ink	10	5⅝	5⅝	5⅝	...
60	27⅝	13.0	46	57	Do pfd ww [6]	40	46	46	46 —	...
7⅝	1	...	2⅝	2⅝	Gen Pub Svc	1,200	2⅝	2⅝	2⅝—	...
28⅝	6⅝	7.7	12⅝	13	Gen Ry Sig [1]	200	12⅝	12⅝	12⅝—	...
16⅝	...	...	...	...	Gen Real & Ut	200	...	...	...	...
27	8	...	6⅝	7	Do pfd	100	6⅝	6⅝	6⅝—	...
24⅝	10⅝	5.8	12	13	Gen Stl Cast pfd	100	11	11	11 —	1
72⅝	45	7.1	17⅝	17⅝	Gillette [1]	6,200	18⅝	17⅝	17⅝—	...
3⅝	...	...	1⅝	1⅝	Gimbel Bros	200	1⅝	1⅝	1⅝	...
10⅝	3⅝	...	4⅝	5	Glidden Co	200	4⅝	4⅝	4⅝	...
76	35	12.1	57⅝	58	Do prior pfd [7]	300	58	57⅝	58 —	3
8	2⅝	...	...	...	Gobel	50	...	...	...	...
20⅝	8⅝	8.6	13⅝	14	Gold Dust [1.20]	1,300	14⅝	13⅝	13⅝—	...
12⅝	2⅝	...	4	4⅝	Goodrich	1,600	4⅝	4⅝	4⅝—	...
33⅝	7	...	12	14⅝	Do pfd	600	...	...	...	...
29⅝	5⅝	...	13⅝	14	Goodyear T & R	200	14⅝	13⅝	14	...
69⅝	13⅝	18.9	37	37⅝	Do 1st pfd [7]	1,100	37⅝	37	37⅝	...
30⅝	7	...	12	12⅝	Goth Silk H	300	12⅝	12⅝	12⅝	...
4⅝	1	...	1⅝	1⅝	Graham Paige	500	1⅝	1⅝	1⅝	...
11⅝	2⅝	...	4⅝	4⅝	Granby Con M	600	4⅝	4⅝	4⅝	...
9⅝	2	...	2⅝	3	Grand Union	600	3	2⅝	3	...
35⅝	22	10.0	30	32	Do pfd [3]	200	30⅝	30⅝	30⅝+	...
30⅝	14⅝	5.0	20	20⅝	Grant W T [1]	400	20⅝	20	20	...
13⅝	5	...	6⅝	6⅝	Gt No Ir Ore ctfs	500	6⅝	6⅝	6⅝	...
26	6	...	7⅝	7⅝	Gt No Ry pfd	4,800	7⅝	7⅝	7⅝+	...
12	3⅝	...	6⅝	7	Gt West Sug	600	6⅝	6⅝	6⅝	...
83	48	9.7	72	77⅝	Do pfd [7]	60	72	72	72	...
2⅝	...	...	...	...	Grigsby-Grun	1,500	...	...	...	...
1	...	...	...	...	Guantan Sug	100	...	...	...	...
8	2⅝	...	1⅝	2	Do pfd	147	...	...	...	...
15⅝	2⅝	...	...	4	Gulf Mob & N pfd	100	...	...	...	...
21⅝	2⅝	...	9	11	Gulf Sta Stl	100	10	10	10	...
					H					
4⅝	...	...	1⅝	1⅝	Hahn Dept Strs	200	1⅝	1⅝	1⅝	...
28	7⅝	...	11⅝	12	Do pfd	300	12	12	12	...
70	33	15.9	42	45⅝	Hanna pfd [7]	50	44	44	44 —	2
10	...	...	2	2⅝	Hawaii Pine	200	2	2	2 +	...
...	3⅝	...	1	1⅝	Hayes Body	100	1⅝	1⅝	1⅝	...
95	70⅝	9.0	82	88	Hercules P pfd [7]	400	78	78	78 —	2
93	43⅝	10.9	54⅝	55	Hershey Choc [6]	200	55⅝	55⅝	55⅝+	...
1⅝	...	...	...	...	Hoe & Co A	100	...	...	...	...
12⅝	8⅝	...	12⅝	14	Holland F	100	...	...	...	...
28⅝	1⅝	...	2⅝	2⅝	Houston Oil	500	13	12⅝	13	...
5⅝	1⅝	...	...	2⅝	Do new	300	2⅝	2⅝	2⅝	...
16⅝	5	8.0	5	5⅝	Howe Sound [.40]	100	5⅝	5⅝	5⅝	...
30⅝	7	17.9	13	15⅝	Hud & Man [2.50]	100	13⅝	13⅝	13⅝—	...
11⅝	3	...	4⅝	4⅝	Hudson Mot	200	...	...	...	...
5⅝	1⅝	...	2⅝	2⅝	Hupp Mot	200	2⅝	2⅝	2⅝—	...
					I					
24⅝	4⅝	...	9⅝	9⅝	Illinois Cent	4,400	9⅝	9	9⅝	...
38	9⅝	...	18	19	Do pfd	100	18	18	18	...
40	7⅝	8.0	25	25⅝	Indust Ray [2]	500	25⅝	25⅝	25⅝	...
...	1⅝	...	...	3	Insuranshares Del	300	3⅝	3⅝	3⅝	...
8⅝	2⅝	...	1⅝	1⅝	Do ctfs Md	900	1⅝	1⅝	1⅝	...
14⅝	4⅝	...	4	4⅝	Interb Rap T	500	4⅝	4⅝	4⅝	...
1	...	...	...	...	Intercon Rub	500	...	...	...	...
7⅝	1⅝	...	3	3⅝	Interlake Ir	800	3⅝	3⅝	3⅝	...
15	2⅝	...	3	5	Int Agr pr pfd	100	2⅝	2⅝	2⅝	...
117	52⅝	7.1	85	87	Int Bus Mach [6]	100	84⅝	84⅝	85	...
5⅝	1⅝	6.7	3	3⅝	Int Carriers [.20]	300	3	3	3	...
18⅝	5⅝	...	6⅝	7	Int Cement	700	7	7	7	...
1⅝	...	...	...	...	Int Comb E	600	...	...	...	...
108	68⅝	8.2	20⅝	20⅝	Int Harvest [1.20]	5,900	20⅝	19⅝	20	...
11⅝	2⅝	6.0	82	85	Do pfd [7]	200	85	85	85	...
4⅝	...	...	5⅝	5⅝	Int Hydro-El A	200	5⅝	5	5	...
12⅝	3½	...	2	...	Int Mer Mar	600	1⅝	1⅝	1⅝	...
13	1⅝	...	7⅝	...	Int Nick Can	4,300	7⅝	7⅝	7⅝	...
1½	...	...	3	...	Int Pap 7% pfd	50	2	2	2	...
12⅝	...	...	...	...	Do C	200	...	...	...	...
8⅝	3	...	2	...	Do pfd	1,000	2	1⅝	2	...
11⅝	3⅝	...	3⅝	3⅝	Int Print Ink	200	3⅝	3⅝	3⅝	...
26	7⅝	...	6⅝	10	Int Ry C Am pfd	100	8⅝	8⅝	8⅝	...
65	26	11.8	34⅝	38	Int Silver	1,473	9	8⅝	9	...
15⅝	2⅝	...	5⅝	6	Do pfd [4]	10	34⅝	34⅝	34⅝	...
11	1⅝	...	2⅝	3	Int Tel & Tel	8,350	6⅝	5⅝	6⅝	...
7	2⅝	...	2⅝	2⅝	Interst Dept Strs	100	2⅝	2⅝	2⅝	...
1⅝	...	...	...	2⅝	Intertype	200	2⅝	2⅝	2⅝	...
...	...	...	...	2⅝	Iowa Ry Con Ry	100	1	1	1 —	¼
					J					
35	15⅝	11.1	26⅝	28	Jewel Tea [3]	100	26⅝	26⅝	26⅝	...
23⅝	10	...	18⅝	19	Johns-Manville	3,600	18⅝	17⅝	18⅝—	¼
99⅝	45	12.7	57⅝	55⅝	Do pfd [7]	80	58	57⅝	58 —	2
					K					
25¼	5	20.0	10	13⅝	K City Sou pfd [2]	100	10⅝	10⅝	10½—	1¼
9⅝	3	...	...	3½	Kaufmann Dept	200	3½	3½	3½	...
14⅝	4½	...	...	7⅝	Kayser J	300	7⅝	7½	7½	...
2⅞	⅝	...	...	1¼	Kelly-Spring	200	1	1	1	...
2	...	...	...	...	Do ctfs	...	...	...	...	...
4¼	...	...	...	¾	Kelsey-Hay Wh	100	¾	¾	¾	...
10⅝	2½	...	4	4¼	Kelvinator	400	4¼	4	4 +	⅛
10⅝	4⅝	...	7⅞	...	Kennecott	500	4½	4	4 —	...
19⅝	5	...	7	9⅝	Kimberly-Cl	11,300	7⅝	7	7½—	¼
19	6⅝	10.0	10	10⅝	Kresge S S [1]	200	8	8	8 —	2
5	1	1.33	...	2	Kresge D Strs	1,600	10½	10	10 —	⅛
9½	...	...	...	⅝	Kreug & Toll	50	2	1½	1½—	...
18⅝	10	6.3	15⅝	16	Kroger Gro [1]	8,400	16	15⅝	15⅝—	⅛
					L					
56⅝	25	13.3	29¼	29¾	Lambert [4m]	1,100	29⅝	29⅜	29⅝+	¼
8½	1½	...	...	4½	Lee Rub & T	300	4½	4½	4½	...
75	40	8.8	39¾	40	LehighPC pf [3.50]	80	40	40¼	40¼+	...
4⅝	1	...	1	1¼	Lehigh V C	700	1½	1⅜	1⅜+	...
11⅝	1½	...	...	2½	Do pfd	500	2⅝	2½	2½—	...
29⅝	5	...	...	9	Leh V RR	500	9⅝	9	9⅝—	...
51⅝	30½	6.0	40⅝	40⅝	Lehman Cor [2.40]	400	40⅝	40⅝	40⅝+	...
9⅝	3⅝	...	...	6½	Libby O F Glass	400	6	6	6 —	...
67⅝	34⅝	7.4	54	55	Ligg & My B [4m]	1,600	54⅝	53	54⅝+	...
19⅝	8⅝	...	...	10	Lima Loco	400	10	10	10 —	...
14	6⅝	8.0	9	11	Link Belt [.80]	100	9⅝	9⅝	9⅝	...
22	12⅝	...	...	14	Liquid Carb	500	14⅝	13⅝	13⅝—	...
37⅝	13⅝	16.7	18	18⅝	Loews [3]	1,800	18⅝	17⅝	17⅝+	...
80	39	11.0	50	62	Do pfd [6.50]	300	59	59	59	...
5	1⅝	...	3⅝	...	Loft	300	3⅝	3⅝	3⅝	...
118	96	6.1	112	118	LooseWB 1st pf [7]	50	115	115	115 +	1½
18⅝	9	10.0	12	12⅝	Lorillard P [1.20]	3,400	12⅝	12⅝	12⅝+	...
108⅝	73⅝	7.2	95	100	Do pfd [7]	200	97⅝	97⅝	97⅝	...
2⅝	⅝	...	...	⅝	Louisiana Oil	500	...	...	...	...
38⅝	7⅝	...	19	20⅝	Louis & Nash	900	20	17⅝	19⅝+	2⅝
					M					
28⅝	10	5.0	19⅝	19⅝	Mack Trucks [1]	900	19⅝	19⅝	19⅝+	...
60⅝	17	6.5	30⅝	30⅝	Macy R H [2]	2,737	31⅝	30⅝	30⅝—	...
4⅝	...	...	...	3	Mad Sq Gar	...	...	...	...	...
13⅝	4⅝	8.3	6⅝	6⅝	Magma Cop [.50]	100	6⅝	6⅝	6⅝—	...
4	...	...	...	1	Mallinson	400	1	1	1	...
10⅝	4	...	...	7	Do pfd	10	4⅝	4⅝	4⅝—	...
1	...	...	...	1	Manati Sug	100	...	...	...	...
4⅝	1⅝	...	...	1⅝	Mandel Bros	170	1⅝	1⅝	1⅝+	...
46⅝	20⅝	7.4	38⅝	19⅝	Manh Ry gtd	100	...	...	...	...
20⅝	...	...	5⅝	...	Do Mod gtd	10	17	17	17 —	1
14⅝	6⅝	8.0	5	10	Marine Mid [.80]	500	5⅝	5⅝	5⅝	...
13⅝	5⅝	16.6	6⅝	7⅝	†Marlin Rock [1]	400	10⅝	10	10	...
13⅝	3	...	...	4⅝	Marsh Field	300	6⅝	6⅝	6⅝—	...
20⅝	9⅝	10.0	10⅝	15	Math Alkali [1.50]	500	4⅝	4⅝	4⅝—	...
8	1	...	...	11	May D Strs [1]	200	14	14	14 —	...
21	10	12.5	16	2⅝	Maytag	1,100	11	10⅝	10⅝—	...
21⅝	13	6.3	16⅝	16⅝	McCall [2]	100	2	2	2	...
62⅝	28	9.3	42⅝	20	McInt Por [1.25b]	100	16⅝	16⅝	16⅝—	...
6⅝	...	...	...	43⅝	McKescpt T [4]	1,500	19⅝	19⅝	19⅝	...
23	3⅝	...	...	2⅝	McKess & Rob	100	43⅝	43⅝	43⅝+	...
4	...	...	...	5⅝	Do pfd	500	2⅝	2⅝	2⅝+	...
18	8	15.0	8⅝	1	McLellan Strs	200	5	4⅝	5	...
5	1	...	...	8⅝	Melville Shoe [1.20]	100	⅝	⅝	⅝	...
6⅝	1⅝	...	...	2	Mengel	100	8⅝	8⅝	8⅝—	...
8⅝	1⅝	...	...	2	Miami Cop	300	2	2	2	...
3⅝	...	...	...	4⅝	Mid Cont Pet	300	2	1⅝	2	...
6	...	...	...	1⅝	Minn Mol Imp	1,000	4⅝	4⅝	4⅝	...
20⅝	5	80.0	5	1⅝	MStP&SSM pfd	100	1⅝	1⅝	1⅝	...
13	1⅝	...	...	6⅝	Do LL [4]	100	1	1	1	...
24	3⅝	...	...	5	Mo Kan T	30	5	5	5	...
11	2⅝	...	...	10	Do pfd	1,600	5⅝	5	5 —	...
26	2⅝	...	...	2⅝	Mo Pac	1,500	9⅝	8⅝	9⅝+	...
14	2⅝	...	...	3⅝	Do pfd	400	2⅝	2⅝	2⅝—	...
30⅝	13⅝	4.8	26	7⅝	Mohawk Cpt	1,900	3⅝	3⅝	3⅝—	...
16⅝	3⅝	...	12⅝	26⅝	Monsanto C [1.25]	300	7⅝	7⅝	7⅝—	...
6⅝	1	...	3	12⅝	Mont Ward	200	26⅝	26⅝	26⅝—	...
13⅝	2	...	5⅝	3⅝	Motor Wheel	6,700	13	12⅝	12⅝—	...
15⅝	7	...	7⅝	6	Mullins Mfg	100	3	3	3	...
19	7⅝	10.0	8	9⅝	Munsingwear	600	5⅝	5	5	...
...	...	...	...	10⅝	†Myers & Bro [1]	100	8	8	8 —	1⅝
...	...	...	...	...		100	10	10	10 —	...
					N					
19⅝	8	7.7	12⅝	12⅝	Nash Mot [1]	1,200	13	12⅝	12⅝—	...
30⅝	7⅝	...	12⅝	15	Nash C & St L	10	13	13	13 —	1⅝
5⅝	1⅝	...	...	2	Nat Acme	300	2⅝	2	2	...
6	1	...	...	1⅝	Nat Bell H pfd	100	1⅝	1⅝	1 —	...
46⅝	20⅝	7.4	38⅝	38⅝	Nat Bisc [2.80]	1,500	38⅝	38	38⅝+	...
142⅝	101	5.1	137	138	Do pfd [7]	100	137⅝	137⅝	137⅝+	...
18⅝	6⅝	...	7⅝	7⅝	Nat Cash R A	900	7⅝	7⅝	7⅝—	...
31⅝	14⅝	11.8	17	17⅝	Nat Dairy Pr [2]	5,000	17⅝	17	17 —	...
10	1⅝	...	...	⅝	Nat Dept Strs	100	...	...	...	...
27⅝	10	...	...	2⅝	Do 1st pfd	100	2⅝	2⅝	2⅝+	1
32⅝	20⅝	11.5	25	16⅝	Nat Distil	300	16⅝	16⅝	16⅝—	...
20⅝	6⅝	8.3	58⅝	25⅝	*Do pfd [3b]	300	25⅝	25⅝	25⅝—	...
...	...	7.1	13⅝	60	Nat Lead [5]	100	60	60	60 —	1
33⅝	13⅝	2.6	18⅝	13⅝	Nat P & Lt [1]	1,900	13⅝	13⅝	13⅝+	...
13	5	...	6⅝	...	Nat R Mex 2d pfd	100	...	...	...	...
19⅝	4⅝	...	...	18⅝	Nat Stl [.50]	400	19	19	19 +	...
10⅝	3⅝	10.0	6	6⅝	Nat Supply	500	6⅝	6	6 —	...
14⅝	4⅝	...	5⅝	6⅝	Nat Surety	500	6⅝	6	6 —	...
36⅝	8⅝	...	14⅝	6⅝	Nat Tea [.60]	500	6⅝	6	6 +	...
15⅝	5	...	14⅝	9⅝	N Y Air Br	500	7⅝	7⅝	7⅝	...
127⅝	82⅝	4.9	103	15	N Y Central	25,100	15⅝	14⅝	15 +	...
31⅝	6	...	2⅝	106	N Y C & St L pfd	600	2⅝	2⅝	2⅝—	...
...	...	...	...	...	N Y & Harlem [5]	20	103⅝	103	103	...
78⅝	12	...	11⅝	12⅝	N Y Investors	7,900	...	...	...	...
15⅝	3⅝	...	23⅝	25	N Y N H & H	2,400	12⅝	11⅝	11⅝—	...
64⅝	20	22.6	31	7⅝	Do pfd	900	24⅝	23⅝	24 +	...
109⅝	90	6.7	104⅝	35	N Y Ont & W	100	7	7	7	...
100	70	6.4	95	106	N Y Shipb pfd [7]	10	31	31	31 —	...
21⅝	10⅝	6.9	16	100	N Y Stm $7 pf [7]	10	104⅝	104⅝	104⅝—	2⅝
135	57	7.1	112	16⅝	Do $6 pfd [6]	80	94	93⅝	94 +	...
5⅝	1⅝	...	5⅝	113	Noranda M [1.10g]	500	16⅝	16⅝	16⅝—	...
43⅝	13⅝	...	26⅝	27	Norfolk & W [8]	500	112⅝	112	112 —	...
25⅝	5⅝	...	12⅝	27	No Am Aviat	200	5⅝	4⅝	5⅝+	...
11⅝	1⅝	...	25⅝	42	North Am [10%f]	29,400	27⅝	26⅝	26⅝—	...
...	...	...	...	...	Northern Pac	5,600	13⅝	12⅝	12⅝—	...
...	...	...	...	...	†Northwest Tel [3]	100	27	27	27 +	1⅝
					O					
11	5	8.3	6	6⅝	Ohio Oil [.50g]	800	6	6	6 +	⅝
3	...	...	...	1⅝	Oliver Farm	100	1	1	1	...
10⅝	...	...	3	3½	Do pr pfd	100	3⅝	3⅝	3⅝—	...
4⅝	2⅝	...	...	2⅝	Omnibus	100	2⅝	2⅝	2⅝—	...
22⅝	9	9.1	11	11⅝	Otis Elev [1]	500	11⅝	11	11 —	...
3⅝	...	...	...	1⅝	Otis Stl	100	...	...	...	...
20⅝	5	...	...	8	Do pr pfd	1,300	5⅝	5⅝	5⅝—	...
42⅝	12	6.1	33	33⅝	Owens-Ill Gl [2]	150	6	6	6	...
...	...	...	...	...		1,900	34⅝	32⅝	33 —	1⅝
					P					
37	16⅝	6.7	29⅝	29⅝	Pac G & El [2]	2,800	29⅝	29⅝	29⅝+	...
47⅝	20⅝	7.9	37⅝	38	Pac Ltg [3]	200	38	37⅝	38 —	...
104⅝	58	9.1	77	78	Pac T & T [7]	330	78	77⅝	77⅝—	...
5⅝	1⅝	...	2⅝	2⅝	Packard Mot	6,800	2⅝	2⅝	2⅝—	...
14⅝	7⅝	6.7	11⅝	12⅝	Pan-Am P B [.80]	100	12	12	12	...
2	...	...	...	2	Panhandle P & R	100	...	...	...	...
11⅝	1⅝	...	1⅝	...	Param Publix	1,700	2	1⅝	1⅝+	...
5⅝	1⅝	...	1⅝	⅝	Pathe Exch	100	...	...	...	...
3⅝	...	...	1⅝	1⅝	Do A	200	1⅝	1⅝	1⅝	...
9⅝	3⅝	...	5⅝	5⅝	Patino Min	100	5⅝	5⅝	5⅝	...
32⅝	16	7.4	27⅝	1⅝	Peerless Mot [4⅝s]	100	...	...	...	...
34⅝	13	7.5	23⅝	38	Penick & Fd [2b]	1,700	27⅝	27⅝	27⅝	...
2⅝	...	...	...	24	Penney J C [1.80]	1,600	24	23⅝	24 +	...
...	...	...	...	⅝	Penn-Dix Cem	100	...	...	...	...
23⅝	6⅝	...	13⅝	...	Do pfd A	100	...	...	...	...
16⅝	12	7.7	10⅝	13⅝	Penn R R	6,200	13⅝	13	13⅝—	...
2⅝	...	...	...	15	Peoples Drug [1]	100	13⅝	13⅝	13⅝—	...
24	3	...	...	5⅝	Pere Marq	100	5⅝	5⅝	5⅝—	...
28	7⅝	...	...	6⅝	Do pfd	300	6⅝	6	6	...
11⅝	...	...	...	8	Do pr pfd	60	8	8	8 —	...
41	18	10.0	29⅝	4⅝	Petro Corp	2,600	4⅝	4⅝	4⅝—	...
7⅝	...	...	...	11⅝	Phelps Dodge	2,100	7⅝	7⅝	7⅝—	...
13	7⅝	12.5	6	32	Phila Co 6% pf [3]	300	31	30	30 —	1
9⅝	2⅝	...	...	3⅝	Phila R C & I	1,400	3⅝	3⅝	3⅝	...
...	...	...	...	8⅝	Philip Morris [1]	100	8	8	8 —	...
22⅝	9⅝	6.0	9⅝	4⅝	Phillips Pet	1,200	4⅝	4⅝	4⅝+	...
21⅝	6	8.6	31	3⅝	Phoenix Hos	20	2⅝	2⅝	2⅝	...
24⅝	9⅝	...	6⅝	⅝	Pierce Oil	500	...	...	...	...
6⅝	1⅝	...	10	10	Pills Flour [.60]	200	9⅝	9⅝	9⅝—	⅛
9⅝	3⅝	...	2⅝	31⅝	Pirelli [2.58]	100	30	30	30	...
42⅝	19⅝	7.1	28	11⅝	Pitt & W Va	300	6⅝	6	6⅝—	9⅝
103	81	5.1	99⅝	15⅝	Pitt Stl pfd	10	15⅝	15⅝	15⅝—	⅛
1⅝	⅝	...	...	2⅝	Poor & Co B	100	2	2	2	...
60	28	6.3	50⅝	5⅝	Prair Oil & G	100	5⅝	5⅝	5⅝—	⅛
114	92⅝	6.7	100	28⅝	Proc & Gam [2]	1,900	28⅝	27⅝	28⅝+	⅛
90⅝	62	6.0	82⅝	...	Do pfd [5]	10	99⅝	99⅝	99⅝+	⅛
102⅝	83	4.9	101	⅝	Prod & Ref	400	...	...	...	...
28	10⅝	16.7	17⅝	51	Pub Svc NJ [3.20]	2,200	51	50⅝	50⅝+	⅛
6⅝	2⅝	...	3⅝	106⅝	Do 7% pfd [7]	100	105	105	105 —	...
15⅝	4⅝	14.3	6⅝	87	Do $5 pfd [5]	100	83⅝	83⅝	83⅝+	⅛
...	...	...	...	104⅝	P S E&G $5 p [5]	100	102	102	102	...
...	...	...	...	18	Pullman [3]	2,800	18⅝	17⅝	18 —	⅛
...	...	...	...	3⅝	Pure Oil	900	3⅝	3⅝	3⅝—	⅛
...	...	...	...	7	Purity Bak [1]	1,400	6⅝	6⅝	6⅝—	⅛
					R					
13⅝	2⅝	...	...	4⅝	Radio	9,300	4⅝	4⅝	4⅝—	⅛
23⅝	3⅝	...	...	9	Do pfd B	1,700	9	8⅝	8⅝—	⅛
32⅝	10	...	15⅝	17⅝	Do pfd	300	17	16⅝	17 +	⅛
7⅝	1¼	...	3	3¼	Radio Keith O	200	3⅝	3	3 —	⅛
12⅝	4⅝	10.0	6	6⅝	Raybestos M [.60]	400	6⅝	6	6 —	⅛
52⅝	9⅝	3.9	25	27½	Reading Co [1]	200	27	26	26 —	1
8⅝	2⅝	...	...	6⅝	Real Silk	300	6⅝	6⅝	6⅝+	⅛
7⅝	1	...	2⅝	3	Rem Rand	600	2⅝	2⅝	2⅝	...
29	4	...	7⅝	10	Do 1st pfd	100	8⅝	8⅝	8⅝	...
3⅝	1⅝	...	1	1⅝	Reo Motor	600	1⅝	1⅝	1⅝	...
13⅝	2⅝	...	...	5	Republic Steel	3,000	5	4⅝	4⅝—	⅛
28⅝	5	...	8⅝	9⅝	Do cv pfd	200	9⅝	8⅝	8⅝—	⅛
6⅝	1	...	...	2⅝	Revere C & Br	200	1⅝	1⅝	1⅝	...
25	8	...	8	12	Do pfd	30	8	8	8	...
11⅝	5⅝	12.5	7⅝	8	Reynolds Met [1]	100	7⅝	7⅝	7⅝	...
40⅝	26⅝	10.3	29⅝	29⅝	Rey Tob B [3]	2,000	29⅝	29	29⅝+	⅛
1⅝	⅝	...	...	⅝	Rich Oil Cal	100	⅝	⅝	⅝	...
9⅝	1⅝	...	3	3⅝	Rossia Ins	900	3⅝	3	3 —	⅛
					S					
59⅝	30⅝	7.7	38⅝	39	Safeway Str [3]	900	39⅝	38⅝	38⅝—	⅛
17⅝	4⅝	...	6	6⅝	St Jos Lead	400	6⅝	6	6	...
6⅝	⅝	...	...	1⅝	St L San F	300	⅝	⅝	⅝	...
9⅝	1	...	...	⅝	Do pfd	700	1⅝	1⅝	1⅝	...
13⅝	1	...	1	6⅝	St L Southw	1,300	1⅝	1	1	...
7⅝	1⅝	...	2⅝	2⅝	Savage Arms	5,000	4⅝	4⅝	4⅝	...
1	...	...	...	2⅝	Schulte Ret	31,000	2⅝	2⅝	2⅝+	⅛
42	18	4.5	29	30	†Scott Paper [1.40]	100	29	29	29 +	⅛
20⅝	6⅝	...	...	...	Seaboard Air	100	⅝	⅝	⅝	...
37⅝	9⅝	2.4	17⅝	17⅝	Seaboard Oil [.40]	1,700	17⅝	17⅝	17⅝	...
1	...	...	17⅝	17⅝	Sears Roeb	3,700	18⅝	17⅝	18	...
5⅝	1⅝	...	...	...	Seneca Cop	1,000	...	...	...	...
7	1⅝	...	...	⅝	Servel	2,100	1⅝	1⅝	1⅝—	⅛
12⅝	5	5.5	9	3⅝	Sharp & Dohme	300	3	3	3	...
8⅝	2⅝	...	4⅝	9⅝	Shattuck FG [.50]	700	9⅝	9	9 +	⅛
65⅝	18	...	35	4⅝	Shell Union	12,400	5⅝	4⅝	4⅝—	⅛
13⅝	2⅝	...	...	37⅝	Do pfd	200	38	37	38 +	⅛
7⅝	3⅝	4.3	5⅝	6⅝	Simmons	600	6⅝	6⅝	6⅝	...
5⅝	1	...	6	5⅝	Simms Pet [.25]	300	5⅝	5⅝	5⅝	...
33⅝	12	...	24⅝	3⅝	Skelly Oil	400	3⅝	3⅝	3⅝	...
12⅝	5⅝	5.7	6⅝	26	Do pfd ww	100	25	25	25	...
18⅝	4⅝	10.0	16⅝	7	Socony Vac [.40]	9,500	7	6⅝	6⅝—	⅛
112	86⅝	7.1	110⅝	16⅝	So P R Sug [1.60]	1,100	16⅝	16⅝	16⅝—	⅛
32⅝	15⅝	8.0	25	112	Do pfd [8]	10	112	112	112 +	2
37⅝	8⅝	...	14	25⅝	Sou Cal Ed [2]	800	25⅝	25	25 —	⅛
18⅝	2⅝	...	4⅝	14⅝	Sou Pac	11,200	14⅝	13⅝	14 —	⅛
23⅝	3	...	5⅝	4⅝	Sou Ry	3,200	4⅝	4⅝	4⅝—	⅛
5	1	...	1⅝	6⅝	Do pfd	100	5⅝	5⅝	5⅝	...
18	9⅝	21.4	13⅝	1⅝	Sparks With	1,200	1⅝	1⅝	1⅝—	⅛
17⅝	8⅝	7.1	13⅝	14⅝	Spicer pfd A [3]	100	13⅝	13⅝	13⅝	...
122	110	5.7	121	14	Std Brands [1]	6,900	14⅝	13⅝	13⅝+	⅛
34⅝	7⅝	9.2	12⅝	122	Do pfd [7]	100	122	122	122 +	1
41⅝	9⅝	20.0	20	13	Std G & El [1.20]	2,500	13⅝	12⅝	13 +	1
4	...	...	...	21	Do pfd [4]	600	20⅝	20⅝	20⅝—	⅛
31⅝	15⅝	8.3	23⅝	⅝	Std Invest	200	...	...	...	...
16⅝	7	...	...	23⅝	Std Oil Cal [2]	800	24	23⅝	23⅝	...
37⅝	19⅝	6.9	29⅝	15⅝	Std Oil Kas	200	15	15	15 —	⅛
2⅝	1	...	...	29⅝	Std Oil N J [2b]	7,500	29⅝	29⅝	29⅝—	⅛
8⅝	1⅝	...	...	1	Sterl Sec A	100	...	...	...	...
5	2⅝	...	...	2⅝	Do pfd	300	1⅝	1⅝	1⅝—	⅛
17⅝	2⅝	...	...	7⅝	Stewart Warn	700	2⅝	2⅝	2⅝—	⅛
13⅝	2⅝	...	...	4⅝	Stone & Web	2,900	7⅝	7⅝	7⅝—	⅛
2	...	...	...	⅝	Studebaker	1,900	4⅝	4⅝	4⅝—	⅛
9⅝	2⅝	...	3⅝	...	Superior Oil	1,000	...	...	...	...
2⅝	...	...	...	⅝	Superior Stl	100	3⅝	3⅝	3⅝	...
...	...	...	...	...	Symington A	100	...	...	...	...
					T					
13⅝	6	11.1	8⅝	9	Telautograph [1]	200	8⅝	8⅝	8⅝	...
4⅝	1	...	1	1⅝	Tenn Corp	100	1⅝	1⅝	1⅝—	⅛
35	13	...	15	25	Tex & Pac Ry	200	15	15	15 —	⅛
18⅝	9⅝	7.7	12⅝	13	Texas Corp [1]	5,600	13	12⅝	13 +	⅛
26⅝	12	9.5	21⅝	21⅝	Tex Gulf Sul [2]	1,800	21⅝	21⅝	21⅝—	⅛
4	1⅝	...	1⅝	1⅝	Tex Pac C & O	2,200	1⅝	1⅝	1⅝	...
8⅝	2⅝	...	4⅝	5	Tex Pac L Tr	1,400	4⅝	4⅝	4⅝+	⅛
10	2	...	6	7	Thatcher	700	6⅝	6	6⅝	...
4	...	...	...	4⅝	The Fair	200	3	2⅝	3	...
17	10	6.0	15	1⅝	Thermoid	100	1⅝	1⅝	1⅝—	⅛
17⅝	12	...	12	15⅝	Third Nat Inv [.90]	100	15	15	15	...
5⅝	3	...	3	12⅝	Thomp Star pfd	500	12	12	12	...
60	20	15.8	38⅝	3⅝	Tide Wat As	1,000	3⅝	3	3	...
6⅝	2⅝	...	2⅝	40	Do pfd [6]	700	39⅝	38⅝	38⅝—	2
23	7⅝	7.1	13⅝	2⅝	Timk Det Ax	900	2⅝	2⅝	2⅝—	⅛
7⅝	1⅝	...	4⅝	14	Timk Roll B [1]	400	14	13⅝	14 —	⅛
5⅝	1⅝	...	3⅝	4⅝	Transamerica	1,600	4⅝	4⅝	4⅝—	⅛
72	42	10.9	54⅝	56	Tri Cont Corp	2,900	4⅝	4⅝	4⅝	...
7⅝	2	...	3	3⅝	Do pfd [6]	100	55	55	55 —	1⅝
1	...	...	1⅝	...	Truscon Stl	100	3	3	3	...
24⅝	7	...	6⅝	12⅝	Twin City R T	100	1⅝	1⅝	1⅝	...
...	...	...	...	...	Do pfd	60	7	7	7	...
					U					
3⅝	...	...	...	⅝	Ulen & Co	200	⅝	⅝	⅝—	⅛
24⅝	7⅝	4.2	11⅝	12⅝	Undewd Ell [.50]	200	12	12	12	...
11⅝	5⅝	...	5⅝	7	Un Bag & P	100	5⅝	5⅝	5⅝—	⅛
36⅝	15⅝	5.0	24	24⅝	Un Carbide [1.20]	2,900	24⅝	23⅝	24	...
15⅝	8	10.0	9⅝	9⅝	Un Oil Cal [1]	100	9⅝	9⅝	9⅝	...
94⅝	27⅝	9.2	65⅝	65⅝	Un Pac [6]	8,600	66⅝	65⅝	65⅝—	⅛
24⅝	6⅝	...	23⅝	23⅝	Unit Aircraft	17,800	24⅝	23⅝	23⅝—	⅛
28	11	13.3	14⅝	15⅝	Unit Bis [2]	500	15⅝	15	15 —	⅛
18	6⅝	...	11⅝	12	Unit Carbon	300	12⅝	11⅝	11⅝—	⅛
1⅝	⅝	...	...	⅝	Unit Cigar	2,100	...	...	...	...
14	3⅝	5.0	8⅝	8⅝	United Corp [.40]	6,300	8⅝	8⅝	8⅝	...
39⅝	20	9.1	32⅝	32⅝	Do pfd [3]	2,100	33⅝	31⅝	32⅝+	⅛
40	20	35.0	20	20⅝	†Unit Dye pfd [7]	10	20	20	20 —	7⅝
32⅝	10⅝	9.5	21⅝	21⅝	Unit Fruit [2]	1,800	21⅝	20⅝	21⅝+	⅛
22	9⅝	6.3	18⅝	19	Unit Gas Im [1.20]	3,100	19⅝	19	19 —	⅛
11⅝	3	...	4	5	Unit Piece Dye	400	4⅝	4	4 —	⅛
6⅝	1⅝	...	4⅝	5	U S & For Sec	1,700	4⅝	4⅝	4⅝—	⅛
64	26	...	49⅝	51	Do pfd	100	50	50	50	...
15⅝	3⅝	...	8	11⅝	U S Freight	100	9	9	9 +	⅛
27	10⅝	8.0	20	20⅝	US Gypsum [1.60]	500	20⅝	20	20⅝—	⅛
6	1	...	1⅝	1⅝	U S Hoff Mach	100	1⅝	1⅝	1⅝	...
36⅝	13⅝	...	23⅝	23⅝	U S Indus Alco	1,000	23⅝	23⅝	23⅝—	⅛
15	3⅝	...	5⅝	6⅝	U S Lea A	1,100	5⅝	5⅝	5⅝—	⅛
18⅝	7⅝	20.0	9⅝	10	U S Pipe [2]	300	10⅝	9⅝	10⅝+	⅛
11⅝	1⅝	...	3⅝	4	U S Real & Im	100	3⅝	3⅝	3⅝—	⅛
10⅝	1⅝	...	3⅝	4	U S Rubber	100	4	4	4 +	⅛
20⅝	3	...	7⅝	8	Do 1st pfd	500	7⅝	7⅝	7⅝	...
22	10	7.7	13⅝	15	U S Smelt & R [1]	100	13⅝	13⅝	13⅝	...
52⅝	21⅝	...	26	26⅝	U S Steel	19,600	26⅝	25⅝	26⅝+	⅛
113	51⅝	12.5	56⅝	56⅝	Do pfd [7]	4,200	57⅝	55⅝	56⅝—	⅛
3	...	...	1	1⅝	Unit Strs A	600	1	1	1 —	⅛
48⅝	27	6.8	47⅝	47⅝	Do pfd [3.25]	300	47⅝	47⅝	47⅝	...
50	12	66.7	10⅝	12	Univ Pic 1st p [8]	40	12	12	12 —	2
20	9	...	10	11	Univ P&R pfd	10	10	10	10 —	10
10⅝	1⅝	...	...	3	Util P&Lt A	4,300	3⅝	2⅝	3 —	⅛
					V					
42⅝	15⅝	...	30	31⅝	Van Ra 1st pfd	20	31⅝	31⅝	31⅝—	⅛
23⅝	5⅝	...	10⅝	11	Vanadium	1,600	11	10⅝	10⅝—	⅛
11⅝	3⅝	...	...	4⅝	Va-C Chem 6% pf	100	4⅝	4⅝	4⅝—	⅛
90	60	7.8	77	80	Va E&P $6 pf [6]	10	77⅝	77⅝	77⅝—	⅛
34⅝	7⅝	...	16	16⅝	Vulcan Detin	110	16⅝	16⅝	16⅝—	⅛
					W					
4⅝	...	...	1⅝	1⅝	Wabash Ry	200	1⅝	1⅝	1⅝	...
8	1	...	...	1⅝	Do pfd A	400	1⅝	1⅝	1⅝+	⅛
4⅝	⅝	...	1	1⅝	Walworth	300	1⅝	1⅝	1⅝—	⅛
4⅝	⅝	...	1⅝	1⅝	Ward Bak B	100	1	1	1 —	⅛
20	4	...	...	1⅝	Warner Pict	3,800	1⅝	1⅝	1⅝	...
2⅝	⅝	...	1	8	Do pfd	200	6⅝	6⅝	6⅝	...
2⅝	⅝	...	...	1⅝	Warner-Quin	800	1⅝	1⅝	1⅝—	⅛
2⅝	⅝	...	...	3⅝	Warren Bros	600	1⅝	1⅝	1⅝+	⅛
17⅝	2	...	7⅝	9⅝	Do cv pfd	10	3	3	3	...
40	20⅝	...	45	...	Web Eisen pfd	10	7⅝	7⅝	7⅝—	⅛
20	8⅝	10.0	10⅝	10⅝	Wesson O&S [1]	100	40	40	40	...
58⅝	42⅝	8.0	50⅝	51	Do pfd [4]	200	10⅝	10⅝	10⅝—	⅛
42⅝	25	18.9	35	38	W Pa El A [7]	100	50⅝	50⅝	50⅝—	⅛
76	22	15.6	42⅝	45	Do 7% pfd [7]	20	37	37	37 —	3
70	28	16.2	38	40	Do 6% pfd [6]	20	44⅝	44⅝	44⅝—	⅛
111	80	6.6	103	106	Do 7% pfd [7]	110	37	36⅝	37 —	⅛
16⅝	1	...	3⅝	4	W Dairy A	40	105⅝	105⅝	105⅝+	⅛
11⅝	1⅝	...	4	4⅝	W Maryland	100	4	4	4	...
4⅝	⅝	...	...	1⅝	W Pacific	800	4⅝	4⅝	4⅝—	⅛
8⅝	1⅝	...	1⅝	2	Do pfd	200	1⅝	1⅝	1⅝	...
50	12⅝	...	24⅝	25	W Union Tel	1,400	2	2	2	...
18⅝	9⅝	8.3	11⅝	12	Westingh Air [1]	7,800	26	24⅝	25 —	⅛
43⅝	15⅝	...	25	25⅝	Westingh E&M	800	12	11⅝	11⅝—	⅛
82	52⅝	5.0	65	70	Do 1st p [3.50]	4,400	25⅝	24⅝	25⅝+	⅛
12⅝	3	...	6⅝	6⅝	Westvaco Chl	80	70⅝	70	70 —	⅛
8⅝	2⅝	...	2⅝	3	Wilcox O & G	100	6⅝	6⅝	6⅝	...
3⅝	⅝	...	2	2⅝	Willys-Over	100	3	3	3	...
1⅝	⅝	...	...	⅝	Wilson & Co	1,200	2⅝	2	2	...
4⅝	1⅝	...	3⅝	3⅝	Do A	500	⅝	⅝	⅝	...
45⅝	22	6.9	34⅝	35⅝	Woolworth [2.40]	400	3⅝	3⅝	3⅝—	⅛
57	25⅝	8.6	34⅝	35⅝	Wrigley Jr [3]	5,000	35⅝	34⅝	35 +	⅛
...	...	...	...	...		200	35	35	35	...
					Y					
15	6⅝	12.5	8⅝	9⅝	Yale & Towne [1]	300	8⅝	8⅝	8⅝—	⅛
7⅝	1⅝	...	2⅝	2⅝	Yell Trk & C	600	3	2⅝	2⅝—	⅛
27⅝	4	...	8⅝	9	Youngst Sh & T	600	9	8⅝	9 +	⅛
					Z					
9⅝	4	...	4	4⅝	Zonite Prod	500	4	4	4	...

*Ex dividend. †First sale since ex dividend date or dates. xr—ex rights. a—Plus extras. b—Including extras. d—Payable in scrip. e—Paid last year. f—Payable in stock. g—Paid so far this year. h—Cash or stock. k—Accumulated dividend paid this year. m—Also extra cash or stock dividend paid since Jan. 1.

Sales to 10:30 a. m., 150,000; to noon, 450,000; to 1:30, 680,000; to 2:10 p. m., 750,000. Total sales, 945,942 shares.

CASH·GRAIN NEWS

Official receipts of grain at Chicago Friday: Wheat, 1 car; corn, 86 cars; oats, 26 cars; barley, 11 cars.

Range of cash grain prices in leading markets follow:

WHEAT.	Chicago.	Kansas City.	St. Louis.
No. 2 red	....	41	45½
No. 1 hd	....	40 @42	....
No. 2 hd	....	39½@42¼	45½
No. 3 hd	....	40⅝@41	....
No. 4 hd	....	38½	....

	Chicago.	Winnipeg.	Minneapolis.
No. 1 nor	....	41¼	44⅝@45⅝
No. 2 nor	....	38⅝	43⅝@44⅝
No. 3 nor	....	36⅝	42⅝@43⅝
No. 1 dk nor	....	....	45⅝@50⅝

	Toledo.	Omaha.
No. 2 red	49½@50½	....
No. 4 hd	....	39½

CORN.	Chicago.	Kansas City.	St. Louis.
No. 2 mx	22	20¼@20¾	....
No. 3 mx	21 @22	....	21½@22¼
No. 4 mx	20¼@20¾	....	....
No. 6 mx	....	....	....
No. 2 yel	23¼@24½	....	20½
No. 3 yel	21¾@23¾	21¼	23½
No. 4 yel	20½@21¼	....	22 @22½
No. 5 yel	20 @20¾	....	21½@22
No. 2 wh	23¼@23¾	....	21
No. 3 wh	21¼@22	20¾	24
No. 4 wh	21 @21¼	....	22 @23
No. 5 wh	20¾	....	....

	Milwaukee.	Omaha.	Peoria.
No. 3 mx	....	....	20@ 20½
No. 4 mx	....	17	....
No. 2 yel	24½	....	....
No. 3 yel	....	18	....
No. 4 yel	22	....	20½
No. 3 wh	23½	....	19½
No. 4 wh	22	....	....

	Minneapolis.	Buffalo.	Toledo.
No. 2 yel	20 @20½	....	28 @29
No. 3 yel	19 @19½	....	....
No. 2 mx	17 @18	....	....

OATS.	Chicago.	Kansas City.	St. Louis.
No. 2 wh	16	17½@18½	17
No. 3 wh	15½@16	16½@17½	....
No. 4 wh	14	....	....

	Milwaukee.	Omaha.	Minneapolis.
No. 2 wh	....	....	14⅝@14⅝
No. 3 wh	....	....	13⅝@14⅝
No. 4 wh	....	....	12⅝@13⅝

	Buffalo.	Toledo.	Peoria.
No. 2 wh	....	20 @21	14 @14½

RYE, BARLEY, AND FLAX.	Rye.	Barley.	Flax.
Chicago	....	24 @37	....
Mil'kee	32	36 @39	1.07⅝
Min'lis	28⅝@31⅝	20 @31	1.04⅝@07⅝
Duluth	30⅝	18½@27½	1.07@1.08

BIDS AND OFFERS

Range of prices on bids and offers good all day Saturday follows:

	—Bids— High.	Low.	Close.	—Offers— High.	Low.	Close.
WHEAT.						
Dec	.....	.....	.....	44	44	44
May	44¾	44¾	44¾	45⅝	45⅝	45⅝
July	44⅝	44⅝	44⅝	45⅝	45⅝	45⅝
CORN.						
May	26¼	26	26	26⅝	26¼	26⅝
July	27⅝	27⅝	27⅝	28	27⅝	27⅝
RYE.						
May	.....	.....	.....	33½	33½	33½

GOOD ALL NEXT WEEK.

	Wheat.	Corn.	Oats.	Rye.
—Bids—				
May	43	25¼	16⅝	31
July	43	26⅝	17	31
—Offers—				
May	47⅝	27¼	17¼	34½
July	47¼	28⅝	17⅝	34½

ARGENTINE EXPORTS

Movement of new wheat in Argentina is rapidly increasing and exports increased 846,000 bu the past week. Details follow [last three ciphers omitted]:

	Wheat.	Corn.	Oats.
This week	2,155	3,240	531
Last week	1,309	2,075	124
Last year	2,447	5,107	337
Since Jan. 1	132,795	274,487	48,185
Year ago	134,735	381,622	48,952
Visible supply—			
This week	8,818	13,780	.....
Last week	8,083	14,961	.....
Last year	6,248	15,354	.....

COFFEE.

NEW YORK, Dec. 23.—(AP)—Coffee was steady today on pre-holiday covering but interest was generally centered in final liquidation of December contracts, trading in which ended today. No. 7 contracts opened 6 points higher and closed 2 points lower to 1 higher. Sales, 2,000 bags. Santos opened 1 to 2 points higher and closed unchanged to 8 points higher. Sales, 12,000 bags. Closing quotations: Santos, March, 8.57c; May, 8.09c; July, 7.89c; September, 7.73c; December, 1933, 7.60c. No. 7 prices follow:

	Open.	High.	Low.	Close.	Prev. close.
December	6.16	6.16	6.08	6.08	6.10
May	5.63	5.63	5.63	5.63	5.65
1933	5.30	5.30	5.30	5.30	5.30

Spot coffee quiet; Santos 4s, 10c; Rio 7s, 8¼c. Cost and freight offers included Bourbon 3s and 5s at 9.40@9.65c.

HOGS AND PRODUCT MOVE IN FAIR VOLUME

Moderate offerings of lard were picked up readily in a way that resulted in net gains of 5@10c, the latter on July. Liverpool lard advanced 3@6d. Export clearances were 1,039,920 lbs lard and of bacon 279,000 lbs. Cash trade in lard and meats was fair, with regular lard $4.42½, loose $3.97½, and 'caf $4. Cash bellies were in moderate request at $3.37½. Traders apparently paid little or no attention to the government report showing an increase of 4 per cent of pigs over last year. One of the local packers said no one can make accurate guesses as to what the future supply of hogs will be, based on the government's reports. Prices follow:

	High.	Low.	—Close— Dec.23, 1932.	Dec.22, 1932.	Dec.25, 1931.
Clear Bellies.					
January	.....	.....	3.17	3.37	Holiday
May	.....	.....	3.80	3.70	Holiday
Lard.					
Dec	.....	.....	4.42	4.42	Holiday
Jan	3.95	3.95	3.95	3.90	Holiday
March	.....	.....	3.95	3.90	Holiday
May	4.02	4.00	4.02	3.95	Holiday
July	4.12	4.12	4.12	4.02	Holiday

NEW YORK BANK STOCKS

	Bid.	Ask.		Bid.	Ask.
†BankersTr	66⅝	66⅝	Fifth Av	1325	1425
*Bk Manh	26⅝	26⅝	First N	1520	1530
BkNY &T	320	328	Guar Tr	326	328
Bklyn Tr	163	170	Harrimn N	64	72
*Cen Han	146	148	†Irving Tr	23	23½
*Chase N	30¼	34	‡Mfrs Tr	28¾	28⅝
†Chmical	36⅝	37¼	*Natl City	40⅝	41
Commerc'l	137	145	‡N Y Tr	94	96
†Continen	17¼	18	‡Public N	26¼	27⅝
*Corn Ex	71¼	72⅝	*Title Gu	30	32
‡Cnty Tr	30	32	U. S. Tr	1550	1570
*Emp Tr	22½	23½			

†$10 par. *$20 par. ‡$25 par.

RUBBER.

NEW YORK, Dec. 23.—(AP)—Crude rubber futures closed firm. December, †3.10c; January, *3.18c; March, 3.26c; May, *3.33c. Smoked ribbed spot closed, †3.17c. *Bid. †Nominal.

OFFICIAL WEATHER FORECAST

The official forecast for today and tomorrow and yesterday's table of records follow:

Wisconsin—Snow or rain, somewhat warmer Saturday; Sunday unsettled and much colder, possibly snow in north portion.

Illinois—Rain, colder in south portion Saturday; Sunday generally fair in south, unsettled in north, colder.

Indiana—Rain, somewhat warmer in extreme north, colder in southwest Saturday; Sunday generally fair in south, unsettled in north, much colder.

Lower Michigan—Rain, somewhat warmer in south portion Saturday; Sunday snow and colder.

Upper Michigan—Rain or snow Saturday, followed by snow Sunday; somewhat warmer in west portion Saturday; colder Sunday.

Missouri—Rain and colder Saturday; Sunday fair, colder.

Iowa—Rain Saturday; Sunday generally fair and colder.

Place of observation. State of weather. Dec. 23, 1932, 7 p. m. Central time.	Direction of wind	Temp. 7 p. m.	Highest today	Lowest last night	Precipitation 24 hours
East central states—					
Alpena, cloudy	W.	36	38	30	.26
Cairo, cloudy	S.E.	62	62	48	.02
Chicago, cloudy	N.E.	40	44	23	1.01
Cincinnati, rain	...	58	60	48	...
Cleveland, rain	...	44	56	32	.18
Detroit, cloudy	N.W.	44	46	34	1.18
Escanaba, clear	...	30	38	30	.02
Evansville, rain	S.E.	58	60	44	.58
Fort Wayne, rain	N.E.	46	50	30	.80
Grand Haven, cloudy	N.E.	38	42	30	1.02
Grand Rapids, cloudy	W.	34	40	32	.76
Green Bay, cloudy	...	34	40	34	...
Indianapolis, rain	...	56	56	36	.24
Madison, cloudy	...	32	36	32	.18
Marquette, clear	W.	30	38	30	...
Memphis, rain	S.E.	60	66	54	...
Milwaukee, cloudy	...	36	38	32	.44
Nashville, cloudy	S.	60	64	44	...
Peoria, rain	...	40	56	36	...
Sault Ste. Marie, cldy	W.	36	38	34	2.30
Springfield, Ill., rain	...	48	52	38	.12
La Crosse, cloudy	N.	32	42	34	.90
West central states—					
Bismarck, cloudy	S.E.	26	36	10	...
Charles City, cloudy	...	32	36	34	...
Concordia, cloudy	...	40	44	30	...
Davenport, cloudy	...	36	42	32	...
Des Moines, rain	N.E.	38	42	34	.62
Devils Lake, cloudy	S.E.	24	36	26	.02
Dodge City, cloudy	...	28	38	12	...
Dubuque, cloudy	S.E.	34	38	34	.26
Duluth, clear	...	24	35	22	...
Huron, clear	S.E.	28	36	10	...
Kansas City, rain	N.E.	38	40	34	.56
Keokuk, rain	E.	38	40	34	1.32
Little Rock, rain	S.E.	66	66	48	.40
Minneapolis, cloudy	S.	30	...	28	...
Moorhead, clear	S.	20	32	10	...
North Platte, clear	N.	30	40	12	...
Oklahoma City, rain	E.	44	48	40	2.47
Omaha, cloudy	N.W.	32	42	30	...
Rapid City, cloudy	S.E.	32	56	12	...
Sioux City, cloudy	...	34	40	24	...
St. Louis, rain	S.	56	58	42	.21
Springfield, Mo., rain	E.	58	58	44	1.38
Wichita, rain	N.	42	46	40	.01
Williston, cloudy	S.	26	32	18	...
Eastern states—					
Albany, rain	S.	40	42	28	.14
Atlanta, cloudy	E.	50	54	46	...
Boston, cloudy	S.W.	46	50	36	.06
Buffalo, rain	S.W.	38	40	30	.60
New York, cloudy	W.	42	48	36	...
Oswego, cloudy	...	42	46	28	.42
Parkersburg, cloudy	S.W.	62	66	30	...
Philadelphia, cloudy	S.W.	42	42	32	...
Pittsburgh, rain	S.W.	58	60	30	...
Raleigh, cloudy	S.	54	62	38	...
Washington, cloudy	...	48	52	24	...
Gulf states—					
Abilene, rain	N.W.	46	50	42	2.32
Amarillo, cloudy	N.W.	34	36	30	...
Brownsville, rain	...	64	76	68	...
El Paso, clear	W.	48	54	30	...
Fort Worth, rain	S.W.	52	70	32	2.84
Galveston, rain	S.E.	66	66	60	.04
Jacksonville, clear	S.E.	66	74	60	...
Miami, cloudy	E.	74	76	72	...
Mobile, cloudy	S.E.	64	68	58	...
Montgomery, cloudy	...	64	66	56	...
New Orleans, cloudy	S.E.	70	72	60	.01
San Antonio, clear	S.W.	58	72	36	.24
Shreveport, cloudy	S.E.	70	70	62	.10
Tampa, cloudy	S.E.	72	80	62	...
Vicksburg, rain	S.E.	70	72	60	...
Mountain states—					
Boise, cloudy	N.W.	32	46	42	.10
Cheyenne, cloudy	S.W.	26	44	14	...
Denver, clear	N.	34	44	20	...
Havre, clear	S.W.	36	40	28	...
Helena, cloudy	S.E.	34	44	18	...
Lander, clear	S.W.	12	38	10	...
Miles City, cloudy	S.	28	38	18	...
Phoenix, clear	E.	50	54	32	...
Pueblo, clear	S.E.	32	42	10	...
Salt Lake City, cloudy	N.W.	28	38	16	...
Santa Fe, clear	N.W.	26	34	12	...
Yellowstone Pk., snow	S.	24	30	18	...
Pacific states—					
Fresno, rain	N.	42	50	36	.42
Los Angeles, cloudy	N.E.	50	56	46	.34
Portland, Ore., cloudy	S.W.	42	44	38	1.36
San Diego, rain	S.W.	54	60	44	...
San Francisco, clear	N.W.	52	54	48	.66
Seattle, Wash., cloudy	S.	42	42	40	.07
Spokane, cloudy	S.	36	36	34	.10
Canadian—					
Battleford, cloudy	N.W.	30	36	26	...
Calgary, cloudy	W.	32	36	28	...
Edmonton, clear	S.W.	26	36	22	...
Medicine Hat, cloudy	S.W.	34	42	28	...
Minnedosa, cloudy	...	28	30	...	...
Montreal, snow	...	32	34	...	...
Quebec, snow	S.E.	32	34	30	.28
Qu'Appelle, cloudy	N.E.	30	30	18	.08
The Pas, cloudy	S.W.	28	32	14	...
Toronto, cloudy	S.	28	34	2	...
White River, clear	N.W.	32	42	32	.34
Winnipeg, clear	S.E.	28	32	6	...

GRAINS·IN·ALL MARKETS

	Open.	High.	Low.	—Close— Dec.23, 1932.	Dec.22, 1932.	Dec.25, 1931
December Wheat.						
Chi	43⅝	43½	42⅝	43¾	43⅝	.....
K C	.....	.....	.....	38	38⅝	.....
Mpls	42	42⅝	41⅝	42¼	42⅝	.....
*Dul	41¼	41⅝	41⅝	41⅝	41⅝	.....
Wpg	40½	41⅝	40⅝	41⅝	40⅝	.....
Lvpl	46	46⅝	46	46⅝	45⅝	.....
March Wheat.						
Lvpl	43	43⅝	43	43⅝	43¼	.....
May Wheat.						
Chi	45⅝	45⅝	44⅝	45¼	45⅝	.....
K C	39⅝	39⅝	38⅝	39⅝	39⅝	.....
Mpls	43⅝	43⅝	42⅝	43⅝	43⅝	.....
*Dul	40⅝	40⅝	39⅝	40	40⅝	.....
Wpg	42⅝	43⅝	42⅝	43⅝	42⅝	.....
Lvpl	46⅝	47	46⅝	47	46⅝	.....
July Wheat.						
Chi	44⅝	45⅝	44⅝	45⅝	45⅝	.....
K C	39⅝	39⅝	38⅝	39⅝	39⅝	.....
Mpls	43⅝	43⅝	42⅝	43⅝	43⅝	.....
Wpg	43⅝	44⅝	43⅝	44⅝	43⅝	.....
December Corn.						
Chi	20⅝	21⅝	20⅝	21¼	21	.....
K C	19⅝	19⅝	19⅝	19⅝	20	.....
May Corn.						
Chi	25⅝	26⅝	25⅝	26¼	25⅝	.....
K C	23⅝	23⅝	23⅝	23⅝	23⅝	.....
July Corn.						
Chi	27⅝	27⅝	27⅝	27⅝	27⅝	.....
K C	24⅝	25⅝	24⅝	25⅝	25	.....
December Oats.						
Chi	15	15	14⅝	14	15	.....
Mpls	.....	.....	.....	12⅝	12⅝	.....
Wpg	.....	.....	.....	20⅝	20⅝	.....
May Oats.						
Chi	16⅝	17	16⅝	16⅝	16⅝	.....
Mpls	13⅝	14⅝	13⅝	14	13⅝	.....
Wpg	21⅝	21⅝	21⅝	21⅝	21B	.....
July Oats						
Chi	17⅝	17⅝	17⅝	17⅝	17⅝	.....
Wpg	.....	.....	.....	22	21⅝	.....
December Rye.						
Chi	30	30⅝	29⅝	30⅝	30	.....
Mpls	.....	.....	.....	27⅝	27	.....
Dul	.....	.....	.....	29⅝	29⅝	.....
Wpg	.....	.....	.....	29⅝	29	.....
May Rye.						
Chi	32⅝	33	32⅝	32⅝	32⅝	.....
Mpls	28	28½	28	28⅝	28⅝	.....
December Barley.						
Dul	29⅝	29⅝	29⅝	29⅝	29⅝	.....
Wpg	31⅝	32⅝	31⅝	32⅝	31⅝	.....
July Rye.						
Chi	32⅝	32⅝	32⅝	32⅝	33	.....
Wpg	32⅝	32⅝	32⅝	32⅝	32⅝	.....
December Barley.						
Mpls	22	22	21⅝	21⅝	21⅝	.....
Dul	.....	.....	.....	22⅝	22⅝	.....
Wpg	26⅝	27⅝	26⅝	27	27	.....
May Barley.						
Chi	29⅝	29⅝	29⅝	29½	29⅝	.....
Mpls	23⅝	23⅝	23	23⅝	23⅝	.....
Wpg	27	27⅝	27	27⅝	27⅝	.....
December Flaxseed.						
Mpls	1.04	1.04½	1.04	1.04½	1.04	.....
Dul	1.06½	1.07	1.06½	1.07	1.06½	.....
Wpg	70⅝	70⅝	70⅝	70⅝	70⅝	.....

*Durum.

Exchange, $3.33; Thursday, $3.33.

OFFICE OF Constructing Quartermaster, Chanute Field, Rantoul, Ill. Sealed proposals will be received at this office until 2:00 P. M., January 17, 1933, and then opened for construction of eight double sets of Non-Commissioned Officers Quarters. Plans and specifications may be obtained from Constructing Quartermaster, Chanute Field, Rantoul, Illinois, after deposit of certified check for Twenty-five dollars—payable to Treasurer of United States.

GASOLINE AND OILS

GASOLINE—Tank wagon or service station: Red Crown, 15.1c per gallon; ethyl, 18.1c; Stanolin, 13c. FUEL OIL—Stanolux, No. 1, tank wagon, 1 to 99 gals, 9c; 100 or over, 7c. KEROSENE—Tank wagon, 10c. LINSEED—Raw, 53c; boiled, 56c. TURPENTINE—56c. DENATURED ALCOHOL—48c. DIESEL ENGINE FUEL OIL—Bunkered at Indiana Harbor ship canal, 4½c per gal. WHITE LEAD—100 lbs, $12.00.

OIL CITY, Pa., Dec. 23.—(AP)—Credit balance, $1.67; runs, 28,630; average runs, 29,274; shipments, 32,797; average shipments, 56,172 brls.

1880 WAB. 2740 1932

James E. Bennett & Co.

MEMBERS ALL PRINCIPAL EXCHANGES

STOCKS GRAIN SUGAR COTTON

Winnipeg New York —PRIVATE WIRES— Denver New Orleans

332 S. La Salle St. CHICAGO 25 Beaver St. NEW YORK

HOG PRICES MAKE SHARPEST GAINS IN SIX WEEKS

Market Reported Fastest Session of Year.

The hog market came suddenly to life yesterday and registered the sharpest advance in six weeks. Top sales of underweights jumped 25c to $3.45, while the general average came up 15c to $3.10. This was the biggest one day gain since Nov. 9. The market was without doubt the fastest of the year. At an early hour in the forenoon offerings were practically all out of first hands and order buyers were scouring the pens for small lots of light to fill out as many orders as possible. All local interests were eager for numbers.

This complete change of attitude was attributed to the probability of the receipts remaining light until after the holidays. A widespread curtailment of the movement in the county was reported yesterday. Buying orders on eastern account were largest of the season, but some of them had to be carried over unfilled because of the shortage. Shippers bought a third of the total arrivals and took almost all of the good grades weighing under 200 lbs. Top sales of light were highest since Dec. 5.

Cattle in Doldrums.

In contrast to the activity in hogs, the cattle market sank further into the doldrums in one of the most unsatisfactory sessions of the season. With only 1,000 fresh cattle in the yards, prices sagged again. Trading remained almost at a standstill until toward noon when scattered sales were made in the lighter weight steers and yearlings which have not suffered as much as medium and weighty stock on the breaks and have always been first to go ahead in the upturns.

Sellers continue to send out warnings to hold down supplies especially until after the holidays. Unless receipts are light enough to head off a break they anticipate another low level of quotations for next week. Most of the 50c advance scored in weighty cattle earlier in the week has been rubbed out. Light cattle that advanced 50c to $1.00 lost part of the gain the last two days, but are still selling higher than a week ago. No cattle of choice quality were on the market yesterday. The best here sold at $6.25.

Lambs Slow Down.

Trading in lambs slowed down yesterday when action in the wholesale trade for meats failed to come up to expectation. Packers tried hard for a reduction in costs, but the light supply stood in the way of attempts to slash prices. Offerings moved slowly at generally steady rates. Shippers and city butchers took native and fed western lambs up to $6.40, while packers bought at $6.25 and under. Receipts at Chicago this week have been running smallest since early in July. Closing prices were steady to 25c higher than a week ago.

Receipts at Chicago for today are estimated at 200 cattle, 8,000 hogs and 5,000 sheep, against 5 cattle, 11,917 hogs and 4,097 sheep the previous Saturday and a holiday a year ago.

Probable receipts of hogs at Chicago for next Monday are estimated from 20,000 to 45,000. F. Knutzen marked 45,000; P. Allen and F. W. Young, 40,000; W. T. Reneker and W. Haskins, 38,000; S. Lund and A. Welbener, 37,000; F. Sherwood, 36,000; G. W. Chandler and H. Turner, 35,000; M. Berkery, 34,000; H. Pattison, R. B. Ellis, H. Wolfe and M. Castle, 30,000; J. M. Waters, W. Garrett and J. A. Bunyan, 25,000, and W. Burrows, 20,000.

CHICAGO LIVE STOCKS

HOGS.

Receipts, 15,000; shipments, 5,000.

Bulk of sales	$2.95@3.25
Light, good to choice, 140@160	3.20@3.45
Light, good to choice, 170@180	3.20@3.40
Good to choice, 180@210	3.15@3.40
Good to choice, 220@250	3.05@3.30
Good to choice, 260@325	2.90@3.15
Pigs, good to choice, 100@125	3.25@3.40
Pigs, fair to good, 100@125	3.00@3.25
Pigs, inferior to fair, 50@125	2.75@3.00
Light packing sows, 270@350	2.40@2.60
Heavy packing sows, 350@550	2.10@2.40

CATTLE.

Receipts, 1,000; shipments, 800.

Prime steers, 1,000@1,500	$6.25@7.25
Good to choice, 700@1,000	5.50@7.25
Bulk of sales	4.75@6.75
Poor to good, 700@1,000	3.50@6.25
Low grade killing steers	2.50@3.50
Cows, choice to prime	3.25@4.00
Cows, good to choice	2.75@3.25
Cows, common to fair	2.00@2.60
Canners and cutters	1.00@2.00
Heifers, yearlings, good to choice	5.00@6.00
Bulls, bologna, common to good	2.10@2.85
Stockers and feeders	2.00@5.50
Calves, poor to choice	2.00@5.50

SHEEP AND LAMBS.

Receipts, 7,000; shipments, 2,500.

Native lambs, good to choice	$5.75@6.40
Native lambs, common to choice	5.50@5.75
Native lambs, common to fair	4.75@5.50
Native lambs, culls	3.00@4.25
Fed western lambs, good to choice	5.75@6.40
Feeding lambs, fair to good	5.25@5.50
Feeding lambs, good to choice	5.50@5.60
Ewes, light, good to choice	2.25@2.75
Ewes, heavy, good to choice	1.50@2.00
Ewes, inferior to fair	.75@1.25
Wethers, twos, fair to best	2.50@3.25
Yearlings, all grades	3.00@5.50
Bucks	1.00@1.50
Breeding ewes	3.25@4.75

COMPARATIVE PRICES.

HOGS—Bulk of sales yesterday	$2.95@3.25
One month ago	3.20@3.50
One year ago	4.30@4.60
Top yesterday, $3.45; average, $3.10.	
CATTLE—Bulk of sales	$4.75@6.75
One month ago	5.25@6.50
One year ago	4.75@10.00
Top yesterday, $6.25; average, $5.75.	
SHEEP—Fed western lambs	$5.50@6.25
One month ago	5.25@6.25
One year ago	5.50@6.25
Top yesterday, $6.40; average, $5.90.	

Estimated receipts at Chicago today: Cattle, 200; hogs, 8,000; sheep, 5,000.

BOSTON STOCKS

[Quoted by Paine, Webber & Co.]

	Sales.	High.	Low.	Close.
Andes Pete	200	7	7	7
Boston Albany	70	85	83¾	83¾
Boston Maine	50	5⅝	5⅝	5⅝
Eastern Mass	35	50	48	50
Edison Elec	65	175	174	174
Island Creek	50	13⅝	13⅝	13⅝
La Salle	150	51	51	51
Mass Util	100	2¼	2¼	2¼
Mergenthaler	10	17	17	17
New Eng Tel	165	91	90	90
Pac Mills	10	7½	7½	7½
Pond Creek	50	9	9	9
Shawmut Asso	285	6¼	6¼	6¼
Quincy	300	⅝	⅝	⅝
Swift	52	7½	7	7
Union T Drill	20	8	8	8
Un Shoe Mach	270	33⅛	32¾	32¾
Utah Apex	300	35	35	35
Do Metals	1,200	31	30	30
Eastern G F pfd	96	52¾	52¾	52¾
Employers Group	300	5	5	5
Gen Cap	15	14¼	14¼	14¼
Sullivan Mach	390	3¼	3¼	3¼
Util Hydro Rail	200	30	26	26
United Founders	150	1	1	1

BUYS BUILDING TO HOUSE 800 HOMELESS MEN

Tower Town Group Is the Purchaser.

BY AL CHASE.

Accomodations for 800 homeless men will be available by next February as a result of the Tower Town Food and Shelter fund, of which Mrs. Thomas D. Collins is head, purchasing the five story building at 311-17 West Austin avenue. Title was conveyed yesterday by the Continental Illinois National Bank and Trust company of Chicago, trustee, to the charitable organization.

MRS. THOMAS D. COLLINS.
[TRIBUNE Photo.]

The building, which is 75x100, is now vacant. It formerly was occupied by the Fuji Trading company. Extensive alterations are contemplated with the expectation of having the building ready for its eight hundred occupants early in February.

The Tower Town Food and Shelter Fund originally operated the old Criminal Courts building as a shelter for homeless. Later the city took that over and the fund moved to 664 North Wells street where it has been for the last year.

Reorganize Kulp Issues.

Steps in the reorganization of two Jacob Kulp & Co. bond issues, secured by structures housing postal stations, were taken yesterday when title to the Rogers Park and South Shore postoffice buildings were conveyed to Miss Margaret Gleason, nominee, of the bondholders' protective committee. In each case the reorganization will be completed through the formation of a new corporation to take title and the issuance of ten year income bonds to the depositing bondholders.

The Rogers Park property, a three story building at the southeast corner of Morse avenue and North Clark street, containing twenty flats and the postal station, was conveyed by the Rogers Park Post Office Building corporation through quitclaim deed to Miss Gleason. This was financed through a $275,000 bond issue, at 6½ per cent, underwritten by Jacob Kulp & Co. This has since been paid down to $271,300. The land is 100x98.

Houses Postal Station.

The building housing the South Shore postal station, at 2207 East 75th street, was conveyed to Miss Gleason by the Windsor Park Station Building corporation, through quitclaim deed. The property is 100x120 and is improved with a three story building containing twenty-four apartments, a store and the postal station. It is fifty feet east of Paxton avenue.

This structure was financed with a $200,000 bond issue, at 6½ per cent, underwritten by Jacob Kulp & Co., and since reduced to $182,000. The Bondholders' Protective committee is composed of the following: Louis Rose, chairman; Frank Higgins, Louis Goldman and Charles Burkhardt. Rosenberg, Corlett and Toomin are attorneys.

PRODUCE MARKETS

Fresh eggs were offered freely, with prices generally 1@2c lower. Receipts, 6,139 cases. Butter was unchanged to 1c lower. Receipts, 6,748 tubs. Live hens were ½c higher and leghorn broilers ½c lower. Receipts, 2 cars and 14 trucks. Potatoes somewhat easier. Receipts, 43 cars, with 125 cars on team track.

WHOLESALE CREAMERY BUTTER PRICES.

	Chicago Whole milk.	Chicago Cen. tralized.	New York.	Boston.	Phila-delphia
93 score	23	....	25	....	26
92 score	22	....	24	24½	25
91 score	21½	....	23½	24	24
90 score	21	21½	23	23½	23
89 score	20½	21	22½	23	22½
88 score	19½	20½	22½	22½	22½
87 score	18½	....	....	22	22
86 score	18	....	....	....	....

BUTTER PRICES TO CHICAGO RETAILERS.

Score—	Tubs.	Prints.	Cartons.
Best [92-93]	.24 -25½	25 -26½	26 -27½
Good [89-91]	.22½-23½	24 -25	24½-25½

WHOLESALE CHEESE PRICES.

	Chicago.	Boston.	New York.	Phila-delphia.
Flats			12½-13½	
Twins	.11¼-12	13-14		
S. Dias	.12¼-12½	13-13½	13¼-13½	13¼-13½
Y. Ams		13-13½	13¼-13½	
Lnhns	12¼-12½			13¼-13½

LIVE POULTRY—WHOLESALE.

Turkeys	10@13½c	Old roosters	7½c
Hens	10½@12½c	Leghorn broilers	7½c
Leghorn hens	7c	Ducks	8@11c
Springs	9½c	Goose	9c
Rock spring	10½c		

DRESSED POULTRY.

Turkeys, y. toms	15c	Hens	10@12c
Do yg. hens	15c	Ducks	12c
Do old hens	13c	Do No. 2s	8c
Do old toms	13c	Geese	10@18c
Springs	11c	Do No. 2s	8c

FRESH EGGS.

Fresh firsts	24½@26c	Dirties	18@22c
Extra firsts	26@26½c	Current rcts	23@24c
Checks	17@22c		

WHOLESALE DRESSED BEEF.

Yearlings.		No. 1.	No. 2.	No. 3
Ribs	16	17	14	6½
Loins	18	23	17	7
Rounds	11	9½	9	5½
Chucks	10	7½	7	4½
Plates	8	7½	7	4

VEAL CARCASSES.

50@65 lbs.....4c | 90@110 lbs...5@5½c
70@80 lbs.....4@4½c | 100@125 lbs.......5c

POTATOES.

Idaho russets, per 100 lbs	$1.10@1.25
Wisconsin	.75@ 77½

FRUITS AND VEGETABLES.

Apples, bu	$ .85@1.50
Cranberries, box	2.25@2.50
Lemons, box	4.50@6.50
Oranges, box	2.25@3.00
Beets, crate, Texas	1.50
Carrots, crate	1.25@2.25
Cabbage, new, crate	1.00@1.50
Cauliflower, crate	1.25@1.85
Celery, square	.40@ .60
Lettuce, head, crate	1.75@2.25
Onions, sack, 50 lbs	.25@ .75
String beans, hamper	2.50@3.75
Tomatoes, lug, original	1.00@2.00

Plymouth, Wis., Dec. 23.—[Special.]—Wisconsin Cheese exchange: 220 boxes Wisconsin; no squares; 170 twins, 10½c; 50 daisies, 11c; no double daisies; no Americas; no horns; standards half less.

CHICAGO CURB EXCHANGE STOCKS

	Sales.	High.	Low.	Close.	Prev. close.
Camp G M Inc	200	2	1⅞	1⅞	1⅞
Cor T S s AA	400	1.58	1.56	1.57	1.60
Cor Sec Chgo	135	.01	.01	.01	...
Div Shrs Inc	100	1.02	1.02	1.02	1.21
Ford Mot Ltd	200	3⅛	3⅛	3⅛	3⅛
Insull Util I I	371	1-32	1-32	1-32	1-32
No A T S '55	800	1.79	1.77	1.79	1.80
Sheaffer Pen	50	10½	10½	10½	10½
St Oil Ind	15	21¾	21¼	21¼	21½
St Oil Ky	100	10½	10½	10½	10½

Total sales, 2,400 shares.

U. S. TREASURY

[Chicago Tribune Press Service.]

Washington, D. C., Dec. 23.—The following is a statement of the condition of the United States treasury on Dec. 21:

Income to date this year	$ 954,066,312
Income to date last year	1,106,245,911
Decrease	$ 152,179,599
Outgo over income this year	1,127,079,897
Outgo over income last year	1,126,918,869
Increase	$ 161,028
Balance general fund today	621,712,707
Balance previous day	636,201,914
Decrease	$ 14,489,207

LITTLE ORPHAN ANNIE: Christmas Eve

World Trade Spotty, U. S. Report Shows

[Chicago Tribune Press Service.]

Washington, D. C., Dec. 23.—Improvement in the business situation in some parts of the world was pictured by the Department of Commerce today in its weekly summary of conditions abroad, but trade was at a standstill in a number of countries, reflecting uncertainty in world markets. The department's summary, in part, follows:

Australia—Improvement in Australia's import trade during the last two months continues to be maintained. Government finance, industrial activity, and the employment situation is noticeably better as the summer season opens.

Canada—Both retail and wholesale trade reports are somewhat more encouraging on the influence of colder weather and holiday demand. Some betterment is reported in British Columbia where the trend has been downward in immediately preceding weeks. The increased interest in mining development is still about the only bright spot in the prairie province.

Build Roads in China.

China—Plans are proceeding for the early construction of a network of highways connecting seven provinces in central China. The provinces to be connected comprise Kiangsi, Anhwei, Hunan, Hupeh, Fukien, Chekiang, and Kiangsu, Shanghai being located in the latter province.

Egypt—Egyptian foreign trade in October closed with an adverse balance of £26,400, as compared with £825,900 in the same month of 1931.

Germany—The general improvement in the German business situation in September and October, was maintained during November, although there were some partial reverses, mostly due to seasonal factors. Business showed a remarkable power of resistance and was not affected, at least to any appreciable extent, by the uncertain political situation.

Netherlands—The November business level was somewhat lower, with foreign trade and employment showing normal seasonal declines, and industrial operations giving little cause for encouragement.

Turkey—The foreign trade situation in October was marked by an increase in the favorable balance to £6,528,600 from £3,686,500 in the same month of 1931.

Exchange Helps Japan.

Japan—Manufacturers in many lines continue to profit from the low exchange rate, although the benefits are becoming less pronounced as goods manufactured from raw materials purchased prior to the exchange decline are now selling below replacement costs and stocks of low-priced raw materials are being depleted rapidly. Activity continues in leading industries with the electrical, machinery, rayon and spinning industries reducing their production curtailment regulations.

Philippine Islands—General business conditions during the last few weeks have been disappointing because of the failure of substantial improvement to materialize in the holiday trade.

Poland—State finances for the first ten months of the current year closed with a net deficit of 267,866,000 zlotys [1 zloty equals $0.1122], exclusive of the 70,000,000 zlotys borrowed from the National bank in April, July and August, and credited to "other administrative revenues."

UNLISTED SECURITIES

	Bid.	Ask.		Bid.	Ask.
AlaPw 6 p	58	63	HamAlexI p	6	8
Do 7 p	66	71	*Hearst7%A	17	18
AmFurnM p	3	4	Johnson Ser.	8	9
Am Stove	15	16	*Kellogg Co.	97	100
ArkMoPw p	3	6	LaSalleExt p	7	9
Benj Elec p	28	31	LincNatLife	32	34
BirtmanEl p	58	61	Link-Belt p	76	...
Brennan Pak	40	41	O.Mayer 1 p	75	77
Bruce p	17	20	Do 2 p	76	78
Bruns Bal p	30	31	Mer&Mfg p	12	13
Buda Co	14	17	Mickelb'y p	...	30
Bunte com	5	6	Mo St Life	4	5
Do p	67	70	Nat Battery	6	8
Byllesby A	3	4	Nat Gyps A	1	2
Cent Cold S	3	4	Do p	33	35
CentStP-L	5	10	NatTea $10p	8	9
ChannonH1p	10	13	NoAmCar p	10	11
Do 2 p	10	15	NoContUt 7p	10	15
Chi D News	11	12	NoSGas p	48	58
*Do p	67	68	NoIndPS 6 p	54	58
Chi Ry Eq	1	2	Do 7 p	58	61
Do p	5	6	NW Yeast	101	102
*Chi Title &T	99	102	Pyle Nat	3	4
Cong Hotel	...	25	StLNatYds	41	43
Cons Pw 6 p	75	79	StaleyMfg 7p	45	50
Do 6 p	88	92	StandCapSS	24	25
Cont Assur	22	24	Stover Mfg p	7	9
Cont Cas	7	8	UnYdsOmaha	79	82
ContGasPr p	54	58	USGoldStor	...	7
Cont Stl p	19	21	Do p	...	50
Cream Pkg	9	10	Wahl p	3	4
Do p	83	86	WestCart p	60	62
Dole&& Shep	11	12	West Groc p	25	35
Elgin Watch	4	5	WestUn 6½p	40	50
*1st StPawn	90	91	WestUG-E 6p	53	60
FosterWC p	7	8	Do 6½ p	55	65
GodchauxS A	3	4	Wis P&L 6p	50	56
Do 1 p	12	13	Do 7 p	60	65
Gt Lakes T	4	5	Woods Bros	½	1
Do p	50	52	Do p	8	9

*Ex dividend.

INVESTMENT TRUSTS

	Bid.	Ask.		Bid.	Ask.
Am Bk Stk	1.45	1.70	Repres Tr	6.02	6.52
AmB&C 6% p	6	8	Select Am	1.70	1.85
Basic Indust	1⅝	...	Select Cum	4⅝	5⅛
Brit Type In	.60	.65	Select Inc	2½	2⅞
Cumula Tr	3.61	...	Sel Man Tr	3.60	4.05
Corpora Tr	1.65	...	Spenc Tr Fd	9⅝	10⅛
Do A A	1.56	1.80	SupAm Tr A	2¼	...
Do accum	1.56	1.80	Do AA	1.45	1.65
Diver Tr A	6⅛	...	Do B	2.35	...
Do B	8⅛	...	Do BB	1.45	1.65
Do C	2.60	2.80	Do C	4.30	4.80
Do D	3⅝	3⅞	Do D	4	4⅛
Dividend	1.05	1.12	TrusteeStOA	3⅛	...
EqInConv st	1	...	Do B	3	3⅜
Equity Tr	2.10	2.35	Trus Am Bk	3⅛	...
Incorp Inv	12¼	13¼	Do A	2⅞	3⅛
Low Priced	2	...	US E&P A	13¾	14¼
Nation W S	2.40	2.50	Do B	2.45	2.55
Do vtc	7⅝	8⅛	Do B vtc	8⅛	9
No Am Tr	1.73	...			
Do '55	1.75	1.95			
Do '56	1.75	1.95			

ALLIED CHEMICAL IS ASKED TO DETAIL LIST OF SECURITY HOLDINGS

[Chicago Tribune Press Service.]

New York, Dec. 23.—The Allied Chemical and Dye corporation, which is the leading producer of basic chemicals in the country, has been asked by the New York Stock exchange to include in its 1932 annual report a detailed list of securities held in its investment account, according to reports here.

The exchange neither affirms nor denies the reports, and in well informed quarters it is believed to have some basis in fact, for it has been the consistent policy of the exchange to request corporations whose securities are listed to furnish stockholders with a larger amount of information from year to year.

The Allied Chemical and Dye corporation is one of the old line companies which does not go into great detail, and it sends to its stockholders only the regular annual report.

The investment holdings of the corporation, which were shown in the Dec. 31, 1931, balance sheet under the title, "United States government and other marketable securities," amount to $94,638,155. In addition, bonds and stocks of other companies were listed at $10,242,570, and sundry investments at $171,200.

COTTON OVERSOLD; SHORTS RUN TO COVER

Shorts were the best buyers of cotton to even up for the holiday as there will be no session of the New York and New Orleans Cotton exchanges until next Tuesday. There was selling from tired holders and a fair absorption of offerings by trade interests. Moderate January liquidation was in evidence, while offerings from the south were light, and the market on the whole had a rather better tone.

Forwardings to mills of the world of cotton for the week as given by the New York Cotton exchange was 375,000 to 385,000 bales compared with 379,000 bales the previous week. Manchester cables reported a fairly satisfactory turnover, with trade prospects more encouraging.

At the close futures in Chicago were 1@4 points higher and other markets up 5@11 points. Spots in New York advanced 10 points to 5.95c; New Orleans also up 10 points to 5.80c; Galveston, 5.80c, and Houston 5.75c. Liverpool closed 2@3 points net lower. Estimates on January deliveries at New Orleans were 7,600 bales and at New York 20,000 bales. Prices follow:

CHICAGO MARKET.

	High.	Low.	Close.	Prev. close.	*Last year.
December	......	......	5.75	5.75	......
January	5.80	5.79	5.80	5.78	......
March	5.94	5.90	5.94	5.90	......
May	6.08	6.03	5.94	5.90	......
July	6.18	6.15	6.16	6.15	......
October	......	......	6.35	6.32	......

*Holiday.

NEW ORLEANS MARKET.

	High.	Low.	Close.	Prev. close.	*Last year.
January	5.77	5.66	5.77	5.65	......
March	5.89	5.81	5.87	5.79	......
May	6.02	5.93	6.02	5.92	......
July	6.14	6.03	6.12	6.03	......
October	6.29	6.21	6.28	6.20	......
Dec., 1933	6.35	6.33	6.35	6.35	......

*Holiday.

NEW YORK MARKET.

	High.	Low.	Close.	Prev. close.	*Last year.
January	5.80	5.68	5.78	5.68	......
March	5.92	5.82	5.91	5.81	......
May	6.04	5.93	6.02	5.95	......
July	6.18	6.05	6.16	6.06	......
October	6.33	6.23	6.32	6.24	......
Dec., 1933	6.45	6.40	6.45	6.45	......

*Holiday.

MONEY AND EXCHANGE

Money rates quoted by Chicago banks are as follows: Customers' comercial loans, 4½@5 per cent; collateral loans, 4½@5½ per cent; brokers' loans, 4@4½ per cent; commercial paper, 1¼@2½ per cent; bankers' acceptances, 30-60-90 days, ⅜@¾ per cent; 120 days, ⅜@⅞ per cent; 150-180 days, 1@⅞ per cent.

NEW YORK MONEY MARKET.

NEW YORK, Dec. 23.—(AP)—Call money steady; 1 per cent all day; time loans steady; 60-90 days, ½; 4 mos., ¾; 5-6 mos., 1 per cent; prime commercial paper, 1¼. Bankers' acceptances unchanged. Bar silver steady, unchanged at 24¾c.

FOREIGN MONEY MARKETS.

LONDON, Dec. 23.—(AP)—Money, ½. Discount rates—Short bills, 1⅛-5-16; three month bills, 1⅛-5-16 per cent. Bar silver irregular, ⅛ higher at 16 13-16d.

PARIS, Dec. 23.—(AP)—Three per cent rentes, 76f 75c; 4½ per cent rentes, 93.30. Exchange on London, 85.27c. The dollar was quoted at 25.62¾.

FOREIGN EXCHANGE.

Exchange rates quoted below are nominal. Quotations are in American cents.

	Dec.23	Dec.22.	Wk. ago.	Yr. ago.
London	333.62	332.75	330.75	343.25
Paris	3.90⅛	3.90⅛	3.90⅝	3.93¾
Italy	5.12	5.12	5.12	5.13
Belgium	13.86	13.86	13.85	13.96
Switzerl'd	19.26¼	19.26	19.24	29.54
Holland	40.17	40.16	40.19	40.25
Denmark	17.32	17.32	17.25	19.00
Sweden	18.25	18.24	18.12	19.20
Norway	17.25	17.24	17.12	18.90
Spain	8.16	8.16	8.16	8.56
Germany	23.82	23.82	23.81	23.80
Austria	14.10	14.10	14.10	14.10
Poland	11.30	11.30	11.30	11.30
Greece	.54	.54	.54	1.30
Rumania	.60⅝	.60⅝	.60⅝	.61
Jugoslavia	1.42	1.42	1.42	1.80
Czechoslov	2.96⅛	2.96⅛	2.96⅛	2.98
Finland	1.50	1.50	1.50	2.25
Canada	87.68	86.87	87.50	81.75
Argentina	25.85	25.85	25.85	26.00
Brazil	7.25	7.25	7.25	6.25
Hongkong	21.65	21.60	21.70	26.65
Shanghai	27.35	27.85	28.12	34.50
Japan	21.50	21.60	21.20	42.50
India	25.50	25.50	25.40	26.50
Chile	6.13	6.13	6.13	12.35
Bulgaria	.72	.72	.72	.73
Singapore	38.00	38.00	38.00	42.00
Hungary	17.50	17.50	17.50	17.54
Mexico	31.79	31.79	32.46	......

CHICAGO BOARD OF TRADE STOCKS

	Sales.	High.	Low.	Close.	Prev. close.
Arm Ill A	100	1⅛	1⅛	1⅛	1⅛
Chi Gr West	100	7	7	7	10⅛
Elec B & Sh	1,100	16⅝	16⅛	16⅛	16⅛
Square D A	100	2½	2½	2½	4
Do B	50	1	1	1	3
Std Oil Ind	995	21⅝	21¼	21¼	21⅝

Total sales, 2,445 shares.

SEVEN SOUTHERN GOVERNORS JOIN COTTON PARLEY

Seek to Control Output and Raise Price.

Jackson, Miss., Dec. 23.—(AP)—Seven southern governors and governors elect will meet in Memphis Dec. 29 for a "full discussion" of methods to control cotton production looking to an increase in the staple's price, Gov. Sennett Conner announced here today.

The conference was called after the seven said they were in sympathy with the movement and would attend.

Those who said they would participate in the Memphis discussions, either personally or by representatives, are:

Gov. O. K. Allen of Louisiana; Gov. I. C. Blackwood of South Carolina; Governor Elect Hill McAllisster of Tennesee; Gov. William H. Murray of Oklahoma; Gov. Harvey Parnell of Arkansas; Governor Elect Eugene Talmadge of Georgia; Gov. Conner of Mississippi. Gov. Henry Caulfield of Missouri, whose term expires next month, said he would refer the invitation to Governor Elect Guy Parks.

Commenting on the coming conference, Gov. Conner said:

"It is evident that little can be accomplished toward the solution of the serious problems presented to the south by the overproduction of cotton with resulting low prices, except through concerted action by the cotton growing states. We are not deterred from further efforts in this behalf by the failure of past conferences to solve the problem adequately."

HIDE FUTURES

Hide market was somewhat unsettled with old contracts on the New York Hide exchange closing 15 points lower while new were steady to 5 points higher. Sales aggregated 360,000 lbs. Closing bids—old contracts—March, 4.30c; new contracts, March, 4.75c; June, 5.30c; September, 5.80c.

CHICAGO BANK STOCKS

	Bid.	Ask.		Bid.	Ask.
Blv Bd Bk	.75	85	Merch Bk	.60	70
Cen Rep Tr	⅝	¾	Natl Bldrs	.40	55
Con Ill N	.80½	82	North Tr	.371	376
First Nat	.182	185	Pers'al Ln	.70	80
Harris Tr	.291	296	Straus Nat	.80	90
Merc Tr	...55	65	Term'l Nat	1⅛	2

ROSIN AND TURPENTINE.

SAVANNAH, Dec. 23—(AP)—TURPENTINE—Firm, 36¾c; sales, 71; Receipts, 377; shipments, 1,853; stock, 19,621 casks. ROSIN—Firm; sales, 1,063; receipts, 981; shipments, 1,853; stocks, 19,652 casks. B, $1.70; D, $1.95; E, $2.35; F and G, $2.57½; H, $2.60; I, $2.62½; K, $3.10; M, $3.60; N, $3.85; WG, $4.40; WW and X, $5.10. Market closed Saturday and Monday.

Want Ad INDEX

Want Ad Offices

1 South Dearborn St. Tribune Square

ADTAKER — SUPERIOR 0100

The more you tell, the quicker you sell

	Page
Apartments—See To Rent.	
Auction Sales	21
Automobiles—	
Passenger Cars	21
Trucks	21
Wanted	21
Loans	21
Storage	21
Tires	21
Credits	21
Motor Trucks To Rent and Wanted	21
Barter and Exchange	21
Board and Lodging	21
Board and Room Wanted	21
Business Opportunities—	
Businesses for Sale	21
Partnerships and Investments	21
Concessions and Locations	21
Business Service	21
Wanted	21
Business Personals	21
Business Directory	21
Bus Transportation	20
Cemeteries	16
Clothing, Furs, etc.	20
Dancing Schools	20
Death Notices	16
Dogs, Cats, Birds, Poultry, etc.	21
Florists	16
Help Wanted—Male	20
Help Wanted—Female	20
Hotels and Apartment Hotels	21
Home Furnishings	20
Home Furnishings Wanted	21
Household Appliances	20
Houses—See Real Estate and to Rent	
Instruction	21
Jewelry, Watches, etc.	21
Loans—Personal Property and Salary	21
Lost and Found	20
Mortgages. See Real Estate Loans	
Moving, Storage [See Business Dcty.]	
Musical Instruments	20
Office Devices	21
Office Furniture, Files, Safes	21
Personal	20
Pianos. See Musical Instruments	
Printing Machinery & Supplies	20
Radios and Supplies	21
Real Estate—	
Apartment Buildings	21
Houses	21
Oak Park, Austin	21
Suburban	21
Resorts	21
Farm Lands	21
Wanted	21
For Exchange	21
Loans	21
Room and Board Wanted	21
Sewing Machines	21
Situations Wanted	20
Stocks and Bonds	20
Store Fixtures	21
To Rent—	
Rooms	21
Houses	21
Apartments	21
Apartments and Rooms to Share	21
Furnished Apartments	21
Stores	21
Offices and Shops	21
Other Cities	21
Travel Opportunities	20
Trade Schools	20
Typewriters and Supplies	20
Undertakers	16

CLOTHING, FURS, ETC.

MATCHING CLOTH.
The largest range of cloth in the world; I can match any coat or vest with trousers. J. Tisem, 9 E. Garfield-blvd. Nor. 9497.

UNCALLED FOR FUR COATS: MUST BE closed out; Hudson Seals Raccoons, Leopards, Caraculs, Muskrats; many as low as $45@$55. Shown on request. Ask for Mrs. James, Miller Fur Co., 166 N. Michigan.

UNCLAIM. FUR COATS BEAU. TRIM, $35 up; size 16-46; 2 very fine leopard fur coats, $125 each. Kiever Shampoo Karpet Kl. 4633 Cottage Gr. Open Tu., Th., Sat. eve.

PRI. PTY SAC. 9 NEW FUR CTS. TAKEN for debt. Seal, leopard, Am. brdtl, etc., $25 to $65. Val. to $350. 7754 East End, Apt. 1.

PRINTING MACHINERY AND SUPPLIES.

2 KELLY B PRESSES FOR SALE. EXCEL. cond. Address M K 534, Tribune.

LOST AND FOUND.

TO FINDERS.
If you have found a cat or a dog, a pocketbook, jewelry, or fur and cannot locate the owner through the "Lost and Found" advertisements in The Tribune, call and go through the "Lost and Found" index at the PUBLIC SERVICE OFFICE. 1 South Dearborn-st.

TO LOSERS.
If you are listed in the telephone directory you can charge an advertisement of your lost article by telephoning Miss Miller of The Tribune ad taking department, Superior 0100. Your advertisement receives the benefit of free listing in The Tribune Public Service Office mentioned above for a period of two months. This service facilitates the recovery of lost articles advertised.

BUNDLE OF GARMENTS — LOST — BY cleaning driver; in vicinity of Broadway and Irving Park-blvd. Please call Longbeach 7661. Reward.

DOG—LOST—TUES.: WHITE WIRE HAIR'D male terr.: ans. Whiskers; brown ears, one brown eye; rew. Sheldrake 5013.

DOG — LOST — MALE POLICE PUP. REWARD. BELMONT 1168.

DOG — LOST — SUNDAY; YELLOW SHEPherd police, male; reward. Dorch. 4629.

DOG—LOST—BLACK FEMALE CHOW; LIBeral reward. Newcastle 2798.

DOG—FOUND—POLICE PUP ON BELLEvue. Identify. Phone Superior 7149.

DOG—LOST—FEMALE, 25 LB. BRINDLE name Bruno; rew. 212 E. 16th-st., rear store.

DOG—LOST—HARNESSED, FEMALE POlice; vic. 3500 N. Rewd. Ard. 0358.

DOG—LOST—BLACK AND WHITE WIRE haired terrier. Reward. Superior 5596.

GLASSES — LOST — SILVER RIMMED, EIther lobby Drake or Congress hotel, Thurs. night; reward. Call Superior 9460.

PIN—LOST—CIRCLE SET WITH DIAMONDS and pearls; liberal reward. Call Mr. George F. Meighan, care of Ringling Bros., 221 Institute-pl. Superior 4384.

POLICE DOG—LOST—BUENA AND HAZEL-avs.; male pup; no quest.; rew. L. B. 8453.

PUP—LOST—NAME BUSTER. WHI. WITH blk. spots in face. Reward. Cedar. 3049.

PURSE — LOST — CONTAINING JEWELRY in or in vicinity of De Met's restaurant, State and Adams, Dec. 17. Substantial reward for return. Mr. Allen, Wabash 0003.

PURSE—LOST—BROWN SUEDE, BET. FOSter and Surf on bus. Rew. Edge. 1146.

PURSE — LOST — BROWN; ON 71ST-ST. Please return keys. Butterfield 0475.

PURSE—LOST—CASH, DIA. RING; PH. booth, Irving Pk.-Sheridan. Rew. Bit. 6087.

RING—LOST—WHITE GOLD SET WITH 5 grad. diamonds chased with design of leaves Tues or Wed. in La Salle hotel or in loop. Lib. reward, no ques. F. F. TAYLOR Continental Ill. Natl. Bk. and Trust Co.

SILVER FOX CHOKERS, 2—LOST—Wabash and Washington-sts., Dec. 20; liberal reward. Phone Nicholson, Harrison 9491.

WED RING—PLAT., 20 DIAS. S.S. KEEP money, ret. ring; rew. S. Shore 7739, aft. 7.

WRIST WATCH—LOST—WITH PLATINUM band edged with diamonds. Vicinity rear of 3800 block Michigan-av. or Piccadilly theater. Reward. No questions. Phone Wabash 9300.

WRISTWATCH—LOST—LADY'S DIAMOND; engraved R. S. Reward. Plaza 5292.

WRIST WATCH—LOST—LADY'S, INIT. H. L. E.; loop or N. Side; rew. Wab. 3961.

MUSICAL INSTRUMENTS.

Pianos and Players.

$125 BUYS A FINE STEINWAY UPRIGHT piano; almost new Brambach baby grand piano, $265; med. size upright pianos, $40. SCHULTZ PIANO CO. 2255 W. Madison-st., at Oakley-blvd.

KIMBALL FACTORY INVENTORY SALE. New and used Grand Pianos ....$195 up Used Uprights, $10. Payments $1 weekly. KIMBALL FACTORY, 2631 W. 26TH-ST.

MUST CLOSE OUT BEFORE CHRISTMAS—8 used standard make Grands, $150 up. 3 used Steinway grands at your own price. WYMAN'S, 604 Republic Bldg., 209 S. State.

RENT A BABY GRAND PIANO, $8 MONTH, or small upright. Investigate our special free piano rent offer. CABLE PIANO CO., 301 S. Wabash-av.

IF SOME ONE WILL TAKE OVER THE payments on my beautiful reproducing grand piano they will get the best value ever. Call Berkshire 3125.

WILL SELL MY BEAUTIFUL GRAND piano for storage charges. Write care of Box 825, Chicago, Ill.

Wind, String, Etc.

ACCORDION FREE!
Also rent. For better lessons join PIERSANTI SCHOOL, 930 Blue Island. Mon. 1333

BUS TRANSPORTATION.

N. Y., $12. Los Angeles, $22.
Tulsa, $9; Dallas, $13; Kan. City, $5.
NEW YELLOWAY LINES,
6 AND 8 E. 12TH, at State. HARR. 5827.

NEW YORK, $10; MIAMI, $22; OMAHA, $6; Los Angeles, $22; Dallas, $13; K. C., $5; Denv., $12; St.Louis, $2.75; Clev., $5; Pits., $7. U. S. LIMOUSINE AND BUS LINES, Hotel Grant, 6½ N. Dearborn. DEA. 6111.

NEW YORK, $11; LOS ANGELES, $22; St. Louis, $2.75; Kan. C., $5; Buffalo $7; Detroit, $2; Cleveland, $5; Pittsburgh, $7; Des Moines, $5; Omaha, $6; Cincinn., $5; Peoria, $3. 87 W. Van Buren. Web. 1702.

Low Excursion Everywhere.
LOOP BUS AIR DEPOT.
19 N. Clark-st. Randolph 8855.

CUT RATE EVERYWHERE—FLA., $17.75; Calif., $19.50. 20 S. Canal. State 2145.

NEW YORK, $13; 28 HOUR EXPRESS. PHONE CALUMET 4990.

PERSONAL.

SUITABLE COMPENSATION WILL BE given to any one supplying information as to the present whereabouts and occupation of Anson Tushingham, formerly of Toronto, in the province of Ontario. Last heard of as residing in Chicago in 1916. Kindly communicate with R. G. McClelland, Barrister, 1405 Sterling Tower Bldg., Toronto, Ontario.

IF P. NIELSEN, FORMER ADDRESS 2914 Cortland-st., does not call for Essex coach, engine number 953651, left at 1840 N. Richmond-st., within 1 day, same will be sold for storage. George C. Kraemer, 2255 N. Kenneth-av.

THIS IS NOTICE TO EVERYONE THAT I will not be responsible for any debts contracted by any one but myself. JULIUS NAMON.

ANNA—MERRY XMAS. EVERYTHING'S O. K. Please write me care Mayme 1840 Irving Pk. Love, Eddie S.

NOT RESPONSIBLE FOR DEBTS CONtracted by any one but myself. Ed. J. Ahern

L. G. Z.—WRITE. COME HOME XMAS. MOTHER.

ANNE — I AM WAITING FOR YOU. TONY.

NOT RESPONSIBLE FOR ANY DEBTS other than my own. H. C. CONKLING

NOT RESPON. DEBTS CONTR. BY ABILity Letter Serv. aft. Dec. 23. D. SHANE.

NOT RESPON. FOR DEBTS CONTRACTED by any one but myself. A. Edward Dibble.

STOCKS AND BONDS.

PRIVATE PARTY WILL PAY CASH FOR A few Niles Center sewer-paving bonds, 1933 maturity. Address C 471, Tribune.

WE BUY CASH REAL ESTATE BONDS Fred E. Busbey & Co., 10 S. La Salle-st.

TAX WARRANTS BOUGHT AND SOLD F. D. Sadler & Co., 208 S. LaSalle. Sta 0577

BEST CASH PRICES FOR BONDS, MTGS and C. Ds. 134 N. La Salle. Room 316.

SOLUTION TO FORDNEY'S CHRISTMAS EVE PARTY

A FIRE BOAT!
MERRY CHRISTMAS!

HEAP ON MORE WOOD! THE WIND IS CHILL; BUT LET IT WHISTLE AS IT WILL, WE'LL KEEP OUR CHRISTMAS MERRY STILL.—Scott.

SITUATIONS WANTED—MALE.

Bookkeepers and Clerks.

BOOKKEEPER-ACCOUNTANT—FULLY EXperienced all statements, refs.; competent; moderate salary. Address C 463, Tribune.

Accountants and Auditors.

C. P. A.—18 YRS.' VARIED ACCTG. EXP.; very reasonable. Address C 450, Tribune.

C. P. A.—AUDITS, INCOME TAX; PT. TIME acctg.-bkkpg. serv. Address C 449, Tribune.

House Servants.

COUPLE—WANT LIVING QUARTERS IN exchange for mangmt. of apt., small compensation. Ph. Well. 9130, inquire Folsom.

Professions and Trades.

BUTCHER APPRENTICE—GOOD CUTTER, counter man. W. PACH, 927 W. 33d-pl.

LAWYER SEEKS OFFICE ACCOMMODAtion in return for services. Was formerly trust officer. Address C 234, Tribune.

Chauffeurs.

CHAUFFEUR — PRIVATE; WHITE, SINgle; long exp.; good refs. Hyde Park 7648.

Miscellaneous.

YOUNG MAN OFFERS $100 COMM. FOR small salary job. Address C 402, Tribune.

SITUATIONS WANTED—FEMALE.

Executives and Managers.

WOMAN—40, VERSED MANY LINES, CAN handle large personnel, meet public profitably, des. to take chge. office. Sal., comm. Give details. Address C 328, Tribune.

Domestics and Cooks.

COL. WORKING GIRLS' CLUB, 1ST CLASS cooks, laundresses; gen. hswk.; maids, cleaning; serving. Call Miss Mason, Oak. 7314.

COOK—GERMAN; NEAT, RELIABLE; GO home nights; references. Diversey 3746.

COOK—HIGH CL. COL. MAID, NEAT, HARD worker; clean, wash.; go-stay. Drex. 4332.

GEN. HSWK.—NEAT, LIGHT COL. GIRL, comp., part time; a.m. pref. $5. Ken. 5150.

Housekeepers and Caretakers.

COMPANION-HSKPR. — WANT CONGENIAL home; no children; $5 week. Mrs. Pelaske, 6045 Woodlawn-av., Chicago, 2d floor, 2 rings.

GENY. HSWK.—MID. AGE, WHT.; GD. CK.; exp.; best ref.; st. ev. Address C 266, Tribune.

Nurses and Governesses.

NURSE — COLORED; ALSO GOOD MASseuse; willing worker; free to travel; steady or part time. Miss Floyd, 5820 Prairie-av. Phone Normal 2550, apt. 8.

Stenographers, Typists, Etc.

A1 TYPIST, 30; GEN. OFF. REL. $12. Drex. 1716, eves. R. Conrad, 1150 E. 47th.

WANTED—MALE HELP.

The Tribune does not knowingly accept in this classification advertisements which require an investment of money or which misrepresent the form of compensation. Report any violation of this rule or any requests for a cash bond or deposit not stated in the advertisement to the Classified Advertising Department, Superior 0100, Local 328. (For complaints only.)

Stores and Offices.

MAN—EXP. FOR FOOD SHOP; MUST KNOW how to trim windows. 1009 E. 82d-st.

WOMEN'S SHOE BUYER—EXCELLENT OPportunity for the right man. Thorough experience necessary. State age, experience, references and detailed information of your past. Applications strictly confidential if requested. Address R. C. Block, care of The Wm. H. Block Co., Indianapolis.

Professions and Trades.

JANITOR—COLORED; SGL. MAN; HANDY; $12 month and room. 4552 Michigan.

THE TRIBUNE OFFERS AN ATTRACTIVE rate to persons advertising for a position. A Want Ad can be placed in the Situations Wanted Column of The Daily Tribune for as little as $1.10. For further information stop at the Want Ad Office, Madison and Dearborn-sts.

Salesmen, Solicitors, Etc.

EXPERIENCED WHOLESALE SASH DOOR and Millwork Salesman having previous contact with retail lumber dealers in Illinois west of Chicago; state qualifications and experience. Address C L 22, Tribune.

MAN — EXCELLENT POSITION; IMMEDIate earnings; fine future with outstanding company; sales experience not necessary; no investment required; must be able to start at once. Address M L 464, Tribune.

MEN—SELL FIRST QUALITY GUAR. FULL fashioned hosiery; wholesale prices. Central Hosiery Mills, 327 S. La Salle, Lobby floor.

OFFICE STATIONERY SALESMEN—WITH Chicago experience in mimeograph and typewriter papers. Give age and experience. Address M J 396, Tribune.

PERMANENT CONNECTION
for several good, exp. salesmen with closed cars, capable, being bonded by us.

Exclu. terr. Old customers to call on and new "leads" furnished daily. No delivering, credit responsibility or collecting. Free training with supervisor.

Clean cut, money saving business proposition on time payment basis to hotels, restaurants, clubs, hospitals, institutions, etc., preparatory to World's Fair. See Commercial Div. Mgr. at factory 2742 W. 36th-pl. [Calif. and 36th], 9 a. m. to 4 p. m. Tues.

SALESMEN—6, NEAT APPEARING, ENERgetic, over 25. R. 1610, 134 N. La Salle-st

Agents.

EXCELLENT SELLING PROPOSITION. FOR information write 826 Widener Bldg., Philadelphia, Pa.

Help Wanted with Investment.

CAPABLE MAN—TO MANAGE HOSIERY store; salary $30; $1,200 investment required. Address M H 410, Tribune.

Miscellaneous.

MEN—2, LIVING SOUTH; STEADY WORK; must be neat appearing; good pay; future. Address M K 373, Tribune.

WILL INTERVIEW 3 MEN TO HELP WITH established business. Exp. not necessary. Ref. Room 818, 203 N. Wabash-av.

MAN—BETWEEN 21-35. REMUNERATION decided at interview Saturday, 9-12. Start Tuesday. Room 404, 53 W. Jackson.

MEN-WOMEN—STEADY WORK, SELLING food product. Lyman, 125 S. Austin-blvd.

MEN—100% PROFIT; 10C NECESSITY. reptr., daily bonus. R. 903, 7 S. Dearborn

Employment Agencies.

COUPLE—MANAGE SMALL HOTEL; OPEN Couple Clerk-Swbd Operator......$55. Apt. CANDY MAKER OPEN, BARBER OPEN S-H-A-Y, 14 W. WASHINGTON.

BATTERY AND IGNITION MAN, $30, CAKE BAKERS $35, FIRST BAKERS CHI. GAR. OWN., 309 S. LA SALLE, R. 101

Employment Service.

A SUPERIOR SERVICE FOR SUPER MEN REQUEST DETAILS. CONFIDENTIAL THE NATIONAL BUSINESS BOURSE 20 W. JACKSON. ESTABLISHED 18 YRS

TRADE SCHOOLS.

REVOLUTIONARY.
MEN—CASH IN on the Century of Progress by
LEARNING BARBERING AT MOLER'S.
New short course qualifies you just in time for the Century of Progress positions. 1200 Moler graduates will be needed.] Half-rate offer. Earn while attending day or evening classes.
MOLER SYSTEM.
59 E. MONROE-ST. CENTRAL 6393.

TRADES THAT PAY—
Auto Mechanics—Body and Fender.
Welding—Machine Shop—Aviation.
Learn by shop work. Courses, $15 up.
GREER SHOP TRAINING, 2026 S. Wabash.

LEARN MACHINIST TRADE, TOOL, DIE-making, AUTOMATICS. Actual work. Learn and earn. Apply days, eves., or send for infor. Allied Screw Mach. Co., 524 W. Monroe.

LEARN ELECTRICITY, RADIO, TELEVIsion at Coyne. Free book on request. COYNE ELECTRICAL SCHOOL, 512 S. Paulina.

LEARN SCIENTIFIC SWEDISH MASSAGE—Low cost course. Day or evening classes NATIONAL COLLEGE, 20 N. ASHLAND-BLVD SEELEY 6940

REFRIGERATION AND RADIO—LEARN BY actual work. Serv. Mgr., 2024 S. Wabash.

WANTED—FEMALE HELP.

Stores and Offices.

FUR SALESLADIES—ONLY THOSE HAVing knowledge sell. furs need apply. Splendid opp. Call Frank, 5686 for appointment.

HOSIERY SALESGIRLS
With shoe store experience.
MALING BROS. INC.
4030 W. MADISON-ST.

SECRETARY-STENO.—B. A. DEGREE; GENtile; hard work; $20. State experience and interests, literary and otherwise. Address M N 576, Tribune.

Factory and Trades.

CHOCOLATE DIPPER—EXPERIENCED. Apply 1960 N. Western-av.

Household Help.

GIRL—WHITE; HSEWK., PART WASHING, no cooking, $2; stay. Rockwell 2661.

THE TRIBUNE OFFERS AN ATTRACTIVE rate to persons who advertise for a position. Stop in today for more information at the Want Ad Office, Madison and Dearborn-sts.

Clubs, Hotels, and Restaurants.

HEAD WAITRESS—MUST HAVE DINING room exp.; references req. Call 335 Howard-st., Evanston, after 2 p. m.

Saleswomen.

LADIES—SELL GUARANTEED HOSIERY and lingerie; excellent commission; part time permitted; credit extended. Royal Crown Hosiery Co., 227 W. Washington.

SALESLADIES—GOOD OPPORTUNITY FOR willing workers; experience unnecessary. REAL ART STUDIOS, 218 S. Wabash-av.

Miscellaneous.

PERMANENT CONNECTION
Woman, 28-45, with high school education or better; position permanent; worth $50 per week to one who qualifies. Apply 9-12, 1000 N. Dearborn. See MANAGER.

WOMAN—OVER 30; WHO CAN DEVOTE six or eight hours daily to semi-professional work with established national concern. State phone; write. Address M J 542, Tribune.

YG. WOMAN—18-22; FREE TO TRAVEL. Mrs. Smith, 920 Wilson-av., Room 513.

YOUNG WOMAN — KNITTING INSTRUCTors. Call after 5 p. m. Delaware 1570.

Employment Agencies.

ZINSER PERSONNEL SERVICE—
Commercial, Legal, and Medical depts.
140 S. DEARBORN-ST.

TRADE SCHOOLS.

GIRLS
AND
Ambitious Women
LEARN BEAUTY CULTURE.
Short, easy course. Big future. To a limited number of students enrolling this month for our complete course we will give a complete set of instruments in beautifully fitted case—WORTH $40—absolutely FREE.
Free employment bureau. Call or write for our FREE 35 page booklet. No obligation. Day and evening classes now forming.
Marinello System
National School of Cosmeticians, Inc.
108 NORTH STATE-ST. STATE 5057.

BURNHAM
School of Beauty Culture.
Largest, oldest school in America.
Moderate tuition. Convenient payments.
DAY AND EVENING CLASSES.
YOU CAN ACTUALLY
Earn While Learning.
FREE EMPLOYMENT SERVICE.
Tremendous reduction in down payment.
Call at once or write for free booklet.
E. BURNHAM (Desk 411),
138 N. STATE. RANDOLPH 3355.

REVOLUTIONARY.
WOMEN—have always made money in Beauty Culture.
Moler will teach you by a new short individual course that qualifies you for a Century of Progress position in as few weeks as it formerly took months. [200 Moler graduates will be needed.] Half-rate offer. Earn while attending.
MOLER SYSTEM.
59 E. MONROE-ST. CENTRAL 6393.

AMERICAN SCHOOL OF BEAUTY CULture will train you best. Earn while learning. Prof. tools FREE. Easy terms. Low tuition. 159 N. State. 8th fl. Dear. 6627.

SWITCHBOARD-TYPIST IN DEMAND. PBX cord dial brds. Drs., Hotels, Apts., Stores. Cashiering, coin machines. Comptometry. Big loop school. Chi. Bus. Col., 190 N. State.

SWITCHBOARD, CASHIERING 7 DAYS. Special courses in shorthand, typing, comptometry; positions furnished. Natl. Business Inst., 427 Diversey. Div. 5840.

BEAUTY CULTURE—COMPLETE COURSE at special reduced rates. Invest. now. GERTRUDE HALE SCHOOL. 30 N. Dearborn-st. 3d floor.

THOROUGH TRAINING
in hairdressing and beauty culture. Chicago Hairdressing Academy, 64 W. Randolph-st.

MANICURIST ALWAYS IN DEMAND—Learn now. Complete course with equipmt. $20. Gd. pay, prof. Day and eve. Free employ. Nina Parker Sys., 14 W. Wash.-st., 2d floor.

LEARN SWITCHBOARD OR CASHIERING 7 days. Also receptionist. Terms. Positions furnished. Visit 921 Marshall Field Annex, 24 N. Wabash. Central 6647.

MIDWEST BEAUTY COLLEGE, LTD. $2 down, $3 weekly. Fully accredited. New ELECTRICAL manicuring course. $20. 5 North Wabash, Kesner Bldg., 7th floor.

HOME FURNISHINGS.

(See Also Household Appliances.)

Central.

$80 TAKES MY BEAU. FURN. 4 RMS.; COST $675; par., din., bedrm., brkfst. sets, orient. Sarouk rug; will sep. Ask for Mrs. Read's lot 86. Assoc. Stge., 2218 Cottage Gr. Op. to 9.

South Side.

RECEIVER'S SALE—2 APTS. GORGEOUS parlor, bedrm., din. sets; rugs, $10; imp. rugs, $20; vac. cls., $5. 6222 S. Ashland, 2d.

UNCLAIMED STORAGE SALE—4 ROOMS, complete, $99.50; only $15 cash, your own terms. Kessel Bros., 4312 Cottage Grove-av. Open Tuesday, Thursday, Saturday evenings.

IMP. ORIENT. RUGS, $10 UP; HEAVY imp. rugs worth $200, $20.$25.Op.ev.Sun. RAPP STORAGE, 5746 S. Ashland-av.

HOTEL CARPET 50C PER YARD; unclaimed and storage rugs, 9x12, $5 up. ENGLEWOOD CLNRS., 5119 S. HALSTED.

GEN. ORIENTAL CHINESE RUGS. GOLD china dishes, cost $175, $45; impt. rug, cost $275, $35. CLARICE STUDIO, 5036 Ellis.

STORAGE SALE—PARLOR SET $15; DIN. rm. set, $12; bedrm. set, $19; rugs $5. Atlas, 6140 Cottage Grove. Open eves., Sun.

4 RMS. OF FURNITURE, COMP., $75; worth $300. Normal Stor., 6121 S. Halsted.

North Side.

STORAGE RUG BARGAINS.
9x12 imp. rug, worth $12.........NOW $15
9x12 imp. cashmere, worth $175....NOW $25
Frieze parlor sets, worth $175.....NOW $35
Wal. bedrm. sets, worth $150....NOW $29.50
Wal. din. rm. sets, worth $125.NOW $27.50
NELSON STORAGE CO.,
6910 Cottage Grove-av.
Evenings till 10 p. m.—Sunday till 5 p. m.

NEW FURN. MART SAMPLES BELOW mfg. cost. 3 p. bedr. set, $25. Occ. and lounge chrs., $2.50 up. Dressers, $9. Dinr. sets. Secretaries $12. Whse., 201 E. Ohio. Del. 9020.

SELL FOR CHARGES—HEAVY IMPORTED rugs, approx. [9x12], $25; worth $175; 3 pc. parl. set and bedr. set, $30; worth $195. Nelson Brothers Storage Co., 6310 Broadway.

REPOSSESSED—HOTEL CONTRACT; COXwell Chairs, $4.95; Studio Couches, $10; Metal Beds, $4.95; Mattresses, $3.45. Wallen-Pine Furniture Co., 3302 N. Clark. Bit. 2339.

IN REMER STORAGE—$50,000 NEW FURN. Parl., din., bedrm. sets, $29; lamps, rugs. 5822 N. Western-av. Open eves. 9. Sunday 5.

BEAU. LIV., BEDR., DIN. R. SET, ORNT. rugs, pntgs., drapes, stud. 6970 Sheridan.

Northwest Side.

UNCLMD.—4 RMS., COMP. $69. WAS $400. Will sep. A. Ori. rug, $12. 2894 Milwaukee.

2 BEAU. RUGS 9X12; ALSO 6X9, 4X6, like new. Rl. barg. 4954 N. St. Louis. 1st.

West Side.

BIG FACTORY SALE $99 PAR. SET, $39 $89 parlor set, $29; $99 bedrm. set, $35; $99 din. rm. sets, $35; $40 rugs, 9x12, $12; $60 rugs, 9x12, $16. Eves. 10; Sun. 5. Shwrm. 4535 WASHINGTON-BLVD.

BIG STORAGE SALE.
Par. bedrm. din. rm. sets, $29.50; Wilt. Amer. Orient. rugs, 9x12, $18; odd chairs. IN TUFTS STORAGE CO. 4444 MADISON-ST. OPEN EVES., SUN.

2137-41 W. MONROE-ST., 3 LGE. LIGHT rms., off hall; good for roomers; very reasonable; keys next door. 2135.
Howard & Orr Co. 1606 Montrose.

BEAU. IMPORTED RUGS AT SACRIFICE; priv. party. 2947 Fillmore. Van B. 5437.

TRAVEL OPPORTUNITIES.

Both readers and advertisers are urged to exercise caution in arranging automobile transportation with other individuals. References should be carefully investigated.

LOS ANGELES — IF YOU INTEND TO GO to Calif. here is an opp. to drive new Fords. Shr. gas only. No bond. Rt. Lv. daily 1218 S. Independence. Ph. 9-6 p. m. Rock. 7582.

MAN DRIVING MIAMI TAKE 2 SHARE exp.; ref. exch. Hyde Pk. 10588 or H P. 1743.

COUPLE DRIVING TO TEXAS TAKE 2. Share exp. Refs. Chicago Heights 1047.

HOUSEHOLD APPLIANCES.

RENT A MAYTAG WASHER AND SAVE MONEY. SEELEY 7460.

ALL MAKES VACUUM CLNRS $9.95, AT our factory. 1214-18 N. Wells. Lin. 8118.

Electric Refrigerators.

REPOSSESSED REFRIGERATORS, $10.50. Kelv. Frigid. Serv. units; also 4 all porcel. Frigid. 220 W. Huron. Open Sunday.

CHEAP — ELECTRIC REFRIGERATOR, washer, ironer, cleaner. Ph. Col. 6640.

TYPEWRITERS AND SUPPLIES.

ALL MAKES, STANDARD, PORT., $8.50 up. Pruitt, 190 N. La Salle. Open eves.

WINNIE WINKLE, THE BREADWINNER: It's in the Bag

TO RENT—ROOMS—SOUTH.

BLACKSTONE 6219. DORCH. 4100
UNIVERSITY HOTEL.
SOUTH SIDE'S BEST FURNISHED HOTEL. Every room with bath and shower; $6 weekly, $1.50 daily up; I. C., bus, service.

BLACKSTONE HALL—WOMEN'S HOTEL. Near U. of C., I. C., and park; reas.; tearoom in bldg. 6752 Blackstone. Plaza 3313.

GREENWOOD-AV., 6220. PLAZA 4800.
GREEN BRIAR HOTEL.
New bldg.; every rm. pri. bath, tub, shwr., $6.50 wk.; $2 day up; 1 blk. all trans.

HYDE PARK-BLVD., 5466—CECIL HOTEL; $3.50 up; $1 day; also hskp. rs. shws. I.C.

SIXTY-FIFTH-ST., E., 1546—LG. FRT. RM., com. bath; $6; pri. fam.; all tr. Dor. 1725.

NORWOOD HOTEL— 6400 NORMAL. New, double rms.; inador; all trans.; cafe; $6 week up. Kit. apts. Reas. Eng. 3700.

64TH-ST., E., 1611—SMALL SINGLE FURN. sle. rm., $3; larger, $3.50; stm.; all tran.

Hotel Rooms.

MIRA-MAR HOTEL.
$6.00 UP WEEKLY. $1.50 UP DAILY. 6218 WOODLAWN-AV. PLAZA 1100.

PARKLAND HOTEL.
260 rooms with private baths. $5 week up. 1550 EAST 63D-ST.

TO RENT—ROOMS—SOUTHWEST.

FRANCISCO, S., 5800—NICE, WARM, ATTR. rm., 1-2; ref. opt.; garage; reas. Hem.6615

TO RENT—ROOMS—NORTH.

BROADWAY, 3020 — BARRY-BROADWAY Hotel—Bath or shower, $5 week. $20 mo. up; garage; 15 min. Loop. Bittersweet 1600.

CLARK, N., 2026. MOHAWK 3460
HOTEL CLAYTON
BRAND NEW BLDG. OPP. LINCOLN PK. 300 modern rooms. Radio in each. Beauty-rest beds. Full service. 10 min. Loop.
$6 PER WEEK.

LA SALLE, N., 1702 OR 1039, OPP. LINC. Park—Hotel rms. $4; kitnts. $5; elevator.

ONTARIO, E., 22—L'AIGLON 1600 NO.1—Beau. furn. stu. rms., pri. bath; ref. atmos.

$8.50 PER WEEK.
A Cozy Room.
A Good Breakfast.
A Full Course Dinner.
DEL-MAR HOTEL,
5046 WINTHROP. LONGBEACH 1115.

Same High Living Standards
—At Greatly Reduced Costs—
HOTEL WESTGATE,
5015 WINTHROP. LONGBEACH 8120.
FLORENCE ANDERSON'S TEA ROOM, FAMOUS FOR QUALITY FOOD.

NORTH-AV. Y. M. C. A.
$2.25 week up, including membership; 24 hour service; swimming, gym.; free parking; permanent or transient. 1508 Larrabee-st. 9 minutes to Loop. Lincoln 2633.

WYNDON HOTEL—526 WINDSOR-AV. Rooms, $4 weekly. Complete hotel serv.

Hotel Rooms.

TRAEMOUR HOTEL.
5427 Kenmore, exclusively for women; hotel serv.; dble. priv bath. $5 person. Lon. 2743.

TO RENT—ROOMS—WEST.

Parkside Hotel—$4 Wk. Up.
212 N. Hamlin. Ked. 7000

TO RENT—ROOMS—SUBURBAN.

OAK PARK—ATTR. LG. RM., PRIV. HOME. $4; brkfst. opt.; ½ blk. Garf. L. Euc.7934.

TO RENT—HOUSEKEEPING ROOMS.

South Side.

DORCHESTER, 6021—N. DEC. WARM 2 R., pch., $5; 1 r., $3.50 up. I. C. exp., L, bus, surf.

ELLIS, 4545—ENTIRE FLOOR, 1, 2 OR 3 frt. rms., $4 up; ex. heat; pri. bath; slp.r.

KIMBARK, 6526—RMS., $3-$6; 2 RM. KIT., $8; 1 rm. kit., $5; free pkg.; nr. I. C., L.

MICHIGAN-AV., 2444—WARM FURN. APTS. Private baths; free gas, elec.; $4 week up.

PRINCETON, 6921—1 WK. FREE; 2 LRG. well furn. warm rms.; kit.; trans.; reas.

SIXTY-SECOND-ST., E., 922—ATT. 1-2-3 R. kit. apts., rollaway beds, all conv.; $5 up.

WOODLAWN, 6144—2D 3 RMS., PRIVATE bath; light, gas furn.; I. C., surf., L, bus.

Southwest Side.

CAMPBELL, S., 6337—FURN. 1-2 RM. KIT apts., linen. $6 wk. up. Also sing. rms.

North Side.

BEACON, 4712, OR 4441 N. PAULINA—Furn. 1 to 3 rm. kit. apts.; reas.; also gar.

BELDEN, 649 (2300 N.)—24 HOUR HOT water, heat; new dec. furn. 1-2 r.; rl. kit.; elec., ldry., shwr.; $4.50; pkg. lot; mo. rts.

CLARK, N., 1006, NR. NORTH SIDE—MODern 1-2-3 r. kitnts., $5-$10; hotel r., $3.50.

CLIFTON, 4520—1-2 RMS., BEAUT. FUR.; showers, maid service; $3 up.

CLEVELAND-AV., 2025—FURN. 2 RM. kitnt., gls. pch., real kit.; gd. tran.; $6.50.

CORNELIA, 730—BEST VALUE ON N. SIDE 1-2-3 r. kits., newly furn., Frig., pri. bath.

DAKIN, 626—NEW DEC 1-2 RM. KITS., $4 up; sl. rms., $2.50; bach. rms., $1.50 up; gd.ht.

SHEFFIELD, 3752—1 ROOM KITS., $4 UP; 3 rm. apts.; slp. rms., $3 up; park. space.

WINTHROP, 5125 — OUTS. CLEAN KIT apts., $5. Also brick gar., $6 mo.; gd. tran.

BOARD AND LODGING.

South Side.

WOODLAWN, 6039—CLEAN RMS.; HOME cooking; I. C., bus, L; $5-$7. H. P. 2085.

HOME FOR AGED, INFIRM, MILD MENtal cases; $50 month up. Midway 1606.

North Side.

CLEVELAND, 1940—LIGHT, CLEAN RMS., exc. meals, $7.50; nr. Linc. pk., Center-st.

BLAINE-PL., 3424—RM., PRI. HOME; EXC. meals; conval. or elderly; reas. Bit. 2072.

KENMORE, 6327—BEAU. ROOM; EX. MLS., lg. front dbl. rm.; nr. bth. Loy.X. Shel.7437.

WINTHROP, 6027—A HOME THAT IS DIFferent; bus. women; exc. meals; reas.

Suburban.

RM., BRD., LAUNDRY—1-2 GENTS; PRIV. res., Oak Park; ex. tr.; reas. Euc. 9576R.

ROOM AND BOARD WANTED.

Y.G. BUS. WOM. WANTS RM. IN REF. PR. hme., nr. I. C. Address M H 464, Tribune.

HOTELS AND APARTMENT HOTELS.

DEARBORN PLAZA
1 EAST
Pullman Kitchenettes, $40 Up. Hotel Rooms, $8 Week Up.
NORTH
Newest 15 story bldg. on Gold Coast. Complete Hotel Service.
DEARBORN.

BEACHVIEW HOTEL,
7645 Sheridan-rd. Rogers Park 8200.
Extremely large single rooms with private baths and 2-3 room apts. Large sun parlors overlooking Sheridan-rd. Modern. Complete service. Very reasonable rates.

In the Loop—$4 Wk. Up
New management. Newly decorated.
Saratago Hotel, 25 S. Dearb'n
Modern rooms. All hotel conveniences.

1244 N. Dearborn Hotel
$4.50 WEEK UP.
Swimming pool and gymnasium free. Modern rms., all hotel conv. Superior 4980.

PARK LANE
At the lake and park; 1 to 6 rooms. 3642 SHERIDAN-RD. Bittersweet 3800.

HOTEL ELLIS— LONGBEACH 4100. $4 week up; large, newly dec. rooms, all with bath; all trans.; refined atmosphere. 4851 MAGNOLIA-AV.

SHERWIN HOTEL—
5016 Winthrop-av.; newly dec. and furn.; full hotel serv.; bath; $4 week up.

LA SALLE, N., 1702 OR 1039—NR. NORTH Side; 1-2-3 rm. kitnts., $5-$10. Hotel r., $4.

TO RENT—HOUSES.

Suburban.

COMPLETE LIST OF UNFURN. AND FURN. houses and apts. Evanston to Glencoe. QUINLAN & TYSON, INC., 1571 Sherman-av., Evanston. Rog. Pk. 3617.

TO RENT—FURNISHED HOUSES.

LEAVING CITY—6 R. BEAU. FURN. BUNgalow; Billiard-recreation rms. in bsmt. Wesley, nr. Davis, Evanston. Univ. 9415.

TO RENT—APARTMENTS.

SOUTH.

General List.

MORE TIME FOR REST.
when you live here. Only a step to Bryn Mawr I. C. sta. 18 min. to Loop. Best sect. So. Side. Wond. mod. bldgs. 2-3-4 rm. Gas, light and ref. incl. Real kitch. Elev. serv. $40 AND UP. 7128 JEFFERY-AV.

2-3-4 ROOM APARTMENTS, $35-$45; NEW bldg.; large rms., in-a-dor, free refr.; 2 blks. L, surf., R. L. Res. agt., Eng. 3000. 6600 Stewart. 6512 Harvard. 6642 Yale.

6128 INGLESIDE-AV.— NEW BLDG. 3½ rms.; free light, gas, refrig. Hyde Park 9454.

One, Two, and Three Rooms.

SNUG, HOMEY 2-3 ROOM MODERN APTS. 6653-55 Lafayette-av. Free refrig.; in-a-dors, ivory woodwork, kit. cabs.; cut rents. McClun, 217 W. 63d-st. Went. 1844.

Four, Five, Six Rooms, and Larger.

6243 KENWOOD.
6 rooms; I. C., L, and surf. trans. Ideal for roomers. $40. Frear-Delaplane. H. P. 7000.

TO RENT—APARTMENTS.

SOUTHWEST.

Four, Five, Six Rooms, and Larger.

6207 S. KILBOURNE—5 RMS., STEAM HT.; comfortable, cozy apt. at very reas. rent. $37.50. Keys at office. F. H. HALVORSEN CO., 3145 W. 63D-ST.

NORTH.

General List.

NORTH EDGEWATER.
N. E. Cor. Winthrop-Thorndale. 2, 3, 4 rooms. Close to stores, schools, bus, "L," beach. Tile wall bath with shower. Attractive rentals. See resident manager.

. . . 10 WEST ELM APTS.
New bldg. at State-st. 2-3-4-5 spacious carpeted rooms. Canvased walls. 10 min. walk to loop. $60 up. See Resident Mgr.

415 FULLERTON-PKWY.
2-3-5 rms. in new bldg., overlooking Lincoln Pk. $55-$120. Free gas and refr. PETER F. REYNOLDS. LINCOLN 1516.

4531 N. PAULINA-ST.
3-4 rooms, inador bed, refrigeration free. Reduced rentals. Lake View 7671.

ROSCOE BUILDING—627 ROSCOE-ST. 2-3-4 rm. apts.; refrig.; modern. Low rates.

One, Two, and Three Rooms.

1100 NORTH LA SALLE.
NEW 16 STORY FIREPROOF BLDG. 1½, 2, AND 2½ ROOM APARTMENTS. UNFURNISHED. $35 UP.
FREE GAS, LIGHT AND REFRIGERATION. JOHN T. WHEELER & CO. DIV. 5320.

2-3 ROOMS, $37.50 UP.
Free gas, refrig., electricity; elevator; large dr. closets.; near "L" and bus. R. P. 2431. 1310 LUNT-AV.

COR. BLDG. KITCHENETTE
Few low priced left; elec. refrig.; gas free; bus, car at door. 1157 Diversey-pkwy.

3½ ROOMS, $45.
Refrigeration free; 1 block to L and lake. See janitor. 1331 Estes-av. Hollycourt 2256.

3½ ROOMS, $45.
Refrigeration free; 1 block to L and lake. See janitor. 1331 Estes-av. Hollycourt 2256.

GREAT REDUCTION.
3 rm. kitch.; free refrig. and gas. 734 Wrightwood. Jan. will show or call Ran. 6171.

Four, Five, Six Rooms, and Larger.

4410 SHERIDAN-RD.
4 very desir. rooms, newly dec. and remod. throughout; elec. refrig.; real bargain; $40; best trans., L, bus, surface. Long. 8833.

1324 HOOD-AV.
New bldg.; 4 lovely rooms; near Granville L sta.; free refrig., gas. Ph. Rog. P. 6366.

944 IRVING PARK-BLVD.
4 rms., nr. Sher. L, bus; dec.; refrig.; $40. JOHN J. READY & CO. 4001 Sheridan-rd.

4-5-6 ROOM APTS.
Priced to rent. 2335 Commonwealth-av. Agent on premises or phone Central 5050.

7 ROOMS, 2 BATHS.
656 Buena-av., high grade 3 apt. bldg., overlooking lake and park. Well. 3460.

1016 HOLLYWOOD-AV.—
4-6-7 ROOM APTS.
Large, light, attractive rooms overlooking lake. Sun and sleeping porches. Bit. 2345.

1330 BIRCHWOOD-AV.—OVERLKS. LAKE; cor. 6 rm. apt.; attrac. 5 rm. apts., 2 baths, sun parlor; near L bus. Rogers Park 0541.

4 RMS., 2 BEDRMS., 1958 BYRON; STM. ht.; new. dec.; Frigid.; low rent; ex. tr.

NORTHWEST.

General List.

$35—$40—$45
3447 FOSTER-AV.
Lowest rents in town; 3-4½-5 rms. Modern building. New decorations. AGENT ON PREMISES.

3½-4 ROOM BARGAINS.
1148 N. Harding, corner Division; almost new; free refrig.; as low as $30. Div. 9500.

Four, Five, Six Rooms, and Larger.

4451 N. DRAKE-AV.
5 rms., sleeping porch; Frigidaire; convenient trans. Call Juniper 4135. Mr. Newman on premises.

WEST.

General List.

COMPARE THIS VALUE—$32.50 UP; SPAcious 3-4 rm. apts.; electrical refrigeration; good transportation. 5024-28 Quincy-st., or 5029-31 Quincy-st., or call State 4940.

FOR MODERN 3-4-5-6 ROOM APTS., MECH. refrigeration; good tran. Call Monroe 2120.

TO RENT—FURNISHED APARTMENTS.

(See Also Hotels and Apartment Hotels.)

SOUTH.

ST. GEORGE HOTEL
1435 E. 60TH-ST. DORCH. 7300.
Offers the most for your money. Kitchenette apts., with outside sleeping porch, for only $50 month and up. Ideal location overlooking the Midway; 1 block from Jackson Park, I. C., bus, and surface trans. Only 12 minutes from the Loop.

Moderne Manor Apts.
6435 YALE, 1-2-3 RM. KIT. APTS.
New bldg.; free cl., gas, refr., linens, maid service included; 1 blk. R. I., surf. and L. $40 and up. H. J. Carney. Normal 3355.

$45 2½-4 ROOMS $55
New bldg.; just furn.; extra bed; free gas, electricity; refrig.; all trans. Engle. 3000. 6600 Stewart. 6640 Yale. 6512 Harvard.

Normal Arms—New 1-2-3 R.
Complete serv.; smart, spac., quiet; L, surf., R. I., bus; cut rates. 6613 Normal. Nor. 6010.

UNUS. ATTR. 3-4-5 RMS; NEW FURN.; refined bldg.; all trans. 4742 Greenwood.

MICHIGAN-AV., 2444—WARM 1-2 RM.APTS. Private baths; free gas, elec.; $4 week up.

NORTH.

NEW LOW RATES
Quality apts. of 1 to 4 rms. in this new 18 story cor. bldg. at prices little higher than outlying walkup bldgs. Optional hotel service.
DELAWARE TOWERS
DELAWARE AND NORTH WABASH.

TRANSIENT RATES, $2 PER DAY.
Wellington Arms Apt. Hotel.
Beautiful 1-1½-2 rm. kit. apts., furn. or unfurn.; overlooking Lincoln Park and lake; hotel service; 15 minutes from loop; $40 up. 2970 SHERIDAN-RD. Phone Bitt. 4800.

Loyalton Apartments
4630-32 BEACON-ST.
Offers beau. furn. 1-2 room apts. at very low rents. Comp. serv. Best value on North Side. Inspection will convince you.

CROMWELL APTS.
5718 WINTHROP-AV.
1-2-3 r. newly fur. apts.; hotel serv.; spec. mo. rates; near L bus. Longbeach 9611.

3740 PINE GROVE-AV.
4 rm. modern apts., extra in-a-dor bed. Furnished for 4 people. RENTS GREATLY REDUCED.

LAKE SHORE DRIVE
Beautiful 5 room apt., with 2 baths; view of lake; 16th floor; available for winter. $200. Agnes McDonald. Whitehall 6880.

1137 PRATT-BLVD. APTS.
1-2½ r. fur. kits., $32.50 up. Comp. hotel serv.; nr. bus, Loy. L. Wkly rates, $8.50 up.

PAULTON APT. HOTEL, 600 WILSON-AV. —1-2 rm. beaut. furn. kit. apts., $8.50-$12.50 wk.; compl. hotel serv.; good trans. Phone Longbeach 8450.

1 RM. KIT. NEW FIREPROOF BLDG. COMplete service. $9 week. 641 Aldine.

TO RENT—FURNISHED APARTMENTS.

NORTH.

244 E. Pearson
800 NORTH. AT THE LAKE.
2-3 RM. APTS., $55-$150
Furnished and unfurnished. Kitchenettes, Dinettes, Bedrooms. FREE GAS, LIGHT, AND REFRIG. Maid service, valet, dining rm., commissary. Bus at door. SUPERIOR 4701.

MONTROSE BEACH
$35 AND UP.
1-2-3 room apts.; completely, elegantly furn.; radio every apt.; tile baths, showers; refrig.; soundproof; coffee shop; new bldg. PUBLIC GARAGE SERVICE..............$5
24 HOUR SERVICE.
925 MONTROSE—E. OF SHERIDAN.

AT LINCOLN PARK.
Maid service, linens, showers, refrig., fireproof bldg., homelike atmosphere. 1940 Lincoln-av., just west of Clark. Center, and Ogden. Diversey 10354; very reas rent.

ASHLAND PLAZA APTS.
4222 N. Ashland, beau. redec. 1½-3 rm. kits., gas, lt., lin., ref., md. serv.; $37.50 up.

712 DIVERSEY — COMPLETELY FURnished 1 and 2 rooms; all outside; hotel service; newly decorated; 15 minutes to loop; near Diversey beach and golf links.

SWANVILLE APTS.
2-3 rms., incl. light, gas, refrig.; from $45. 701-15 Brompton-pl. Good trans. Bitt. 1600.

SHEROSE—4241 KENMORE.
2-3 room apts.; strictly modern; elec. refr.; near Montrose and Broadway; $8 week up.

755 CORNELIA-AV.
1-3 RM. KITNT.; NEWLY FURN.; OUTSIDE APTS.; COMP. SERV.; $8-$12.50 WK.

ROSEMORE—4322 Kenmore.
1-2 rm. apts.; strictly modern; elec. refrig. Near Broadway and Montrose; $8 week up.

1 RM. BEAU FURN. KITCHENETTE APTS. —New bldg.; gas, elec. and refrig.; $30 and up. 2063 Lawrence-av.

GOLD COAST APT. FOR WINTER—NEAR Loop; 4 rm. furn. kitch apt.; radio; sun view; hotel serv.; $118 mo. Ph. State 4032.

GOING FLORIDA. SUBLEASE REAS. SUNny 5 rms. to May 1; 3 bedrms., 2 baths, firepl., gar.; conc. Jan. 1. Bittersweet 4303.

LA SALLE, N., 1702 OR 1039—NR. NORTH Side—1-2-3 rm. kitnts., $5-$10; hotel rs. $4.

BEAU. FURN. 4 RMS.; RADIO; ALL TR.; E. of Bdway. 639 Cornelia. 622 Stratford.

ASTOR-ST.—BEAU. FURN 6 ROOM APT. oriental rugs, gr. piano; $125. Del. 3244.

NEW FURN. 4 RM., ACCOM. 5; GD. TRAN. Gas, elec. free; $45. 2110 Seminary-av.

4 ROOM APT.—ROOM FOR : NEAR LINcoln Park; $25 month. 426 Center-st.

4 RMS., FURN.; 3 BEDS, $45 UP; LGE., lgt.; 1 blk. lake, L, schl., bus. 1364 Estes.

WEST.

AUSTIN APT. HOTEL.
1-2-3 RM. KITNTS.—BEAU. FURN. FULL HOTEL SERVICE—$9 WEEK UP. L AND STEAM TRANSPORTATION. 5808 W LAKE-ST.

"THE CHATEAU"
1-2-3 r. kits.; comp. hotel serv.; reas. rentals; gentiles. 330 N. Austin-blvd. Aus.1417.

TO RENT—OFFICES AND SHOPS.

Central.

32 N. STATE, S. W. CORNER WASH.—ATtractive offices; splendid light; night service; center of loop; single r., $25 up; with reception rm., $40 up; few furn. Beau. desk space; steno., phone. SWIGART & CO., Room 601.

MICHIGAN-CHESTNUT BLDG., 840 N. Michigan-av.—Daylight, modern offices and shops, rentals attractive. Frankenstein & Co., 33 N. La Salle. Central 5753.

BEAUTIFUL OFFICE SALES, DISPLAY, or studio spaces; unusually light; low rent. EDWIN J. BOWES JR. & CO., 154 E. Erie-st. Whitehall 6026.

OFFICE ECONOMY PLAN—FURN. OFFICE, $25; DESK, $10. IN SMALL SUITES WITH SEC. SERVICE. RM. 420, 82 W. Washington. Andover 5696.

TO RENT—OTHER CITIES.

IMMED. POSS.—NEW ORLEANS, LA., NEW, dec. 9 rms., 6 bdrms., furn. htd., mod. hse., gar., in highly desir. dist. Very reason. Write-wire, 5829 Hurst-st., New Orleans.

OFFICE FURNITURE, FILES, SAFES.

FILES, $5—DESKS, TABLES, CHAIRS, ETC. Riley & Stafford, 315 S. Wabash, 2d.

STORE FIXTURES.

USED HAIR DRYERS, WAVING MACHINE dressers, cheap. PAIDAR, 1108 N. Wells.

REAL ESTATE FOR SALE.

APARTMENT BUILDINGS.

Northwest Side.

2 FLAT BLDG., AT 5525 PARKER-AV., 6-6 rms., 3 years old; clear; will sell very cheap for cash. For appt., Kild. 9617.

West Side.

6 FLAT, STOVE HT., NEAR WEST SIDE; can deliver clear; will accept Ill. farm in trade. Address C 403, Tribune.

HOUSES.

Southwest Side.

WILL SACRIFICE MY NEW 6 RM. BRICK bungalow for less than amount of 1st mtg. See Owner, 3711 W. 55th-pl.

REAL ESTATE—OAK PARK—AUSTIN.

FORECLOSURE BARGAIN—CENTRAL AUS. cor. brk. 4 flt., 5-6 rms., lrg. shop in rear, $14,000. Small trade considered. Pilgrim, 5637 W. Lake. Aus. 1680, Vil. 5100.

REAL ESTATE—SUBURBAN—S. W.

General.

2 ACRES, CLOSE TO STATION, SUBURBAN service; garage, house; gas, elec.; fine for truck gardening and chickens; $1,950; $100 down, $15 mo. Address A M 572, Tribune.

REAL ESTATE—SUBURBAN—N. W.

General List.

POULTRY FARM.
6 rms., water and elec., 1½ acres, beaut. home; landscaped terrace lawn. Sm. down pay., bal. mo. Address A L 398, Tribune.

REAL ESTATE—WINTER RESORTS.

5 ACRES—PALM BEACH COUNTY, $180; nr. Miami, real sacrifice. Sag. 8413.

REAL ESTATE—FARM LANDS.

Illinois.

2 10 A. AND 1 5 A. OFF MY FARM; HD. road, school, town, etc.; sacrifice cheap; 2 hrs. out. J. Collins, Sheld. 2347.

Indiana.

10 A., 3 RM. HOUSE, CHICKENS, LIVE stock; fine soil; a home living; $1,050; terms. Address A J 493, Tribune.

Michigan.

40 AC., NR. TOWN AND HIGHWAY; GOOD land; nice field clover; 7 rm. hse.; beaut. shade, barn, etc. Forced sale; $2,000; $700 cash. See photo. Roessler, 140 S. Dearborn.

Wisconsin.

SOO LINE LAND GRANT LANDS IN UPper Wisconsin. Free information. Ask for Booklet No. 53 Homeseekers' rates. Address H. S. FUNSTON, Land Dept., Soo Line Ry., Minneapolis, Minn.

REAL ESTATE SERVICE.

DO YOU WANT TO DISPOSE OF YOUR vacant real estate? Our methods achieve results where others fail. No listing fee. Write for details. Address M L 83, Tribune.

WANT TO MANAGE ON COMM. BASIS bldgs. that need tenants in So. Side colored dist.; have prospects. Oakland 0935.

REAL ESTATE—SUMMER RESORTS.

OWNER CUTS PRICE 4 R. COT., LRG. WIS. lake, $600. Address M M 518, Tribune.

REAL ESTATE WANTED.

Apartment Buildings.

PRIV. PARTY WILL PAY HIGHEST CASH prices for equities in 6 to 60 apt. bldgs.; save comm. Address C 455, Tribune.

Vacant.

WILL PAY CASH FOR CORNER LOT 50-75 ft. in North River Forest; must be reasonable. Address M L 463, Tribune.

REAL ESTATE FOR EXCHANGE.

Apartment Buildings.

6 APT., N. S. OR VAC. FOR CLEAR BUNG. or 2-3 flat. Address M L 58, Tribune.

Miscellaneous.

I AM IN THE MARKET
for Store, Apartment,
and Hotel Buildings.
Will trade stocks, bonds and clear vacant; no prorations, no objections to buildings under foreclosure or about to be foreclosed. QUICK ACTION. No red tape, submit full details. J. H. BOGART, Suite 1409, Conway Building, 111 West Washington, Chicago. Dearborn 0750.

REAL ESTATE LOANS, MORTGAGES.

COLLATERAL LOANS MADE ON FIRST mtgs., tax warrants, R. E. bonds, or WILL BUY THEM OUTRIGHT. LOANON SECURITIES CORP. 134 N. La Salle-st. State 4600.

1ST MORTGAGES BOUGHT OR WILL LOAN on 1st mtgs., master's certificate, or other good collateral; monthly payments. Simmons Bros., 89 W. Washington. Ran. 9149.

WE ARE IN POSITION TO REFINANCE 1st mtg. loans up to $150,000 at reasonable rates on improved Chicago property. Address M K 529, Tribune.

HIGHEST PRICE PAID FOR WELL SEcured first mortgages not exceeding $5,000 on improved property. Quick action. Give full particulars. Address M M 562, Tribune.

COLLATERAL LOANS ON 1ST MTGES. 1ST MTGS. BOUGHT. SURST. DISCOUNT. General Acceptance Co. 139 N. Clark-st.

$9,250 1ST MTG. ON 320 S. ASHLAND-AV. Sell $3,000. Address C 145, Tribune.

DOGS, BIRDS, POULTRY, ETC.

Birds.

SELECT GUARANTEED SINGERS, $5 UP; also female, reas. 7250 Wentworth-av.

SINGING CANARIES, CHOPPERS; NO dealers. 3335 Van Buren. Nevada 9711.

Cats.

PERSIAN KITTENS—RED, BLACK, WHITE, blue. 906 S. 4th, Maywood. Ph. 3228.

Dogs.

1307 N. CLARK-ST.
Chicago's Largest Dog Shop.
BEAUTIFUL GROWN DOBERMANN MALE CHEAP TO GOOD HOME.
Litter of Champion Bred Scotties.
Ped. English Bulls, Scotties, Pomeranians.
Ped. Poms., Chows, Wires, Bostons, $10 up.
Ped. Cocker Spaniels, Eskimo Spitz...$4 up.
Collie Sheps ....$3 Police Pups $3
Persian Kittens. Fox Bull Terr. $3
Beautiful Litter of Australian Terriers.
Open till 11 P. M. Delaware 2828.

6419 COTTAGE GROVE
100 CHRISTMAS PUPPIES AND DOGS ON SALE—½ OFF.
Boston Bulls, Toy beauties ....$8 up
Chows (red, black, blue) ....$8 up
Police puppies, Spitz (white), $4 up. Wire Haired, Scotty, Poms, $10 up. Collies, Sheph., Bull, Fox Terr., $3. St. Bernards, Coach Dog. Dobermann, Springer, Canaries, parrots. Open daily and Sunday till 10 p. m.

2413 W. NORTH-AV.
SELLING 200 DOGS. Shepherds, $3; Collies, $5; White Spitz, $5; Fox Terrs., $5; Pom., Airedales, $10; Bostons, Wire Haired Fox Terrs., Scotties, Irish Setters, Pomeranians, Beauties, Chows, Irish Terrs., Great Danes, Springer Spaniels, and others. Persian kittens. PHONE BRUNSWICK 2299.

XMAS OVERSTOCK SALE!
MUST SELL 439 DOGS LEFT OVER. Chows, Wires, Bulls, St. Bernards, $7 up. Police, Collies, Fox, Spitzs, others, $3 up. 50 grown house broke dogs all breeds, $4 up. 6122 S. HALSTED. ENG. 6175.

Wire Haired Fox Terriers and
SCOTTISH TERRIERS EXCLUSIVELY.
50 beautiful, healthy, peppy to select from. Reserve Xmas pups now. Winshire Kennels, Ogden at Madison, Hinsdale, Ill. Ph. 1654.

6705 S. Halsted. Nor. 8698
500 dogs. Bostons, Wires, Chows, Poms, Scots, Toy Fox, Spitz, Bulls, Collies, Sheps, Terriers, Police, Beagles, Springers, Setters. Pups $3 up. 50 W. Dogs, $5 up. Op. to 11 p.m.

9534 S. WESTERN-AV.
Big selection of Xmas pups, Chows, Wires, Toy Foxes, Shepherds, Collies, $3; mixed pups, $1 up. Watch dogs. Dealers, attention.

2907 N. CICERO-AV. CHOWS, WIRES, BOStons, Setters, Irish Terrs., $10 and up; Spitz, Fox Terrs., Sheps., Collies, Police, $3 up; Dobermanns, Gr. Danes, talk Parrot. Open always.

5631 S. ASHLAND (GROVEHILL 3241)—Toy Fox Terrs., Chows, Collies, Sheps., St. Bernards, Bostons, Pekes, Wires, Bull Terr., Scotties, watch dogs; others, $1 up. We buy.

BEAUTIFUL LITTER OF PEDIGREED poms., 6 pedigreed Cocker pups; all colors; 25 toy fox terriers; pedigreed Bostons. Hirsch's Dog Shop, 1807 W. Madison-st.

EXCELLENT CHRISTMAS PUPS—POMS., Spitz, Chows, Airedales, $5 and $10. Beauties. 8108 Addison, west of Harlem.

XMAS PUPPIES. SCOTTIES, WIRE HRS., Russ. wolfs, bulldogs, etc. A. K. C. Laila Phillips, North-av.-Bonnie Brae, Elmhurst.

XMAS DELIVERY BEAU. ENGLISH AND Irish setter pups; Aragon quality, imported blood. Aragon Kenls. Franklin Pk. 2117.

XMAS GIFTS THAT LIVE — CHOW, FOX terr., Boston, peke, puppies; price reasonable. Watmore Kennels, 4740 W. 63d-st.

LA FEN TANG KENNELS, 9810 S. WESTern-av. Xmas puppies, Chows, Pekingese, Bostons, Wires; reasonable. Private breeder.

TOY BOSTONS, PUPS AND GROWN, priced reasonable. 6714 S. Elizabeth, 1st.

PED. SCOTTIES, PEKE, PUPS, GROWN Peke.; reas.; priv. Lane, 11013 Longwood-dr.

PED. BOS. PUPS—WELL MARK. PEPPY screw tails; 2-3 mos. 5850 Leland-av.

PED. BOSTON TERR., COCKER SPANIEL pups. Rume, 5716 N. Sacramento. L.B.8973

TOY BLACK AND TAN PUPPIES, BOSTONS, reasonable. 628 Custer. Lincoln 7798.

TOY BOSTONS, SCREW TAILS, BAT EARS. Private. 1610 Jackson-blvd. Seeley 6527.

BOSTON, 2 TO 9 MO., PED.; PERF. MARK.; reas.; private. 6210 Vernon. Went. 1673.

PUPPIES—VARIETY BREEDS AND WATCH dogs; priced reas. 8340 S. Halsted.

TOY BOSTONS AND PEKES CHEAP. HOME breeder. 2716 Calumet. Victory 6354.

PED. COCKER SPANIEL PUPS, CUDDLY Teddy Bears. 733 Douglas, Elgin, Ill.

XMAS PUPS—PED. WIRE HAIRED TERR.; reas. 3434 W. 114th-st., 3 blks. w. Kedzie.

PED. WIRE HAIRED PUP, 6 MOS., CHAMpion stock; private. Albany 2293.

ARISTOCRATIC WIRE HAIRED FOX TERrier puppies; reas. Euclid 7233.

PEKINGESE PEDIGREED; TINY REDS; private. 4927 Barry-av. Kildare 4122.

LORING XMAS PUPS, ALL BREEDS, RIVer-rd., blk. n. Irving Park. Fran. Pk. 2174.

BRUSSEL GRIFFONS, TINY, ROUGH RED, 4½ mos. Gibson, 5815 Medina. Kil. 4101.

BOSTON TOY PUPPIES; HOUSE BROKEN; little beauties. 3543 Belmont-av., 1st ant.

PEDIGREED MALE WIRE HAIRED TERriers, $15. Private. 8036 S. Racine.

POMERANIAN TOYS — EXCEPTIONALLY fine pups; ch. stk. 3453 Catalpa. Irv. 2667.

BOSTON TERRIERS—6 MOS., PED., NICE Xmas gifts, barg. 8510 S. Sangamon.

4 TOY FOX TERRIERS, 3 MONTHS, REAS. Private. 9348 S. 55th-av., Oak Lawn.

PED. WIRE PUPS BY ENG. WINNERS, $15 up. 909 N. 5th, La Grange Pk. Ph. 1641.

QUALITY DOBERMANN PINSCHERS—Cheap. 1709 Courtland, Park Ridge 1015-J.

IRISH TERRS.—CHAMPION BRED. E. P. Butler, 11413 S. Western-av. Beverly 0914.

CHOWS, WIRES, SCOTCH TERS; BLUE rib. stk. Sammark Kenls. Glenview 979.

PED. CHOW PUPS—RED, 2 MOS., $15 UP. 2200 N. Talman. Armitage 1253.

SACRIFICE—$15; BEAUTIFUL PEKINGESE pups; worth $25; priv. 7807 Merrill-av.

AUCTION SALES.

WILLIAMS, BARKER & SEVERN CO.
423 S. Wabash. General Auctioneers. Furniture, Carpets, General Household Goods. Telephone Harrison 3777.

USED AUTOMOBILES FOR SALE.

HISTORY USUALLY
REPEATS ITSELF.
NOW IS
THE TIME
when used cars are priced at the LOWEST POINT of the year. Come in today and see for yourself how
STUDEBAKER
CAN SAVE YOU
hundreds of dollars in the purchase of a fine automobile. Five days' driving trial goes with each sale. DON'T DELAY. Samples of our astounding buys are below:

'26	PACKARD SEDAN	$ 67.50
'28	REO CONV. COUPE	68
'29	NASH ROADSTER	85
'29	HUDSON COACH	165
'27	FRANKLIN SEDAN	85
'28	GRAHAM-PAIGE SEDAN	95
'29	PLYMOUTH SEDAN	325
'28	AUBURN ROADSTER	110
'27	STUDE. PRES. SEDAN	85
'27	STUDE. VICTORIA	58
'28	STUDE. COM. SEDAN	65
'27	HUPMOBILE 8 SEDAN	69
'28	PONTIAC BROUGHAM	95
'27	PIERCE-ARROW COACH	95
'28	FRANKLIN SEDAN	195
'29	AUBURN BROUGHAM	235
'31	AUBURN 8 CONV. SEDAN	347
'30	HUPP 8 CUSTOM SEDAN	325
'27	FRANKLIN ROADSTER	95
'28	BUICK SEDAN	125
'28	BUICK ROADSTER	135
'31	FORD SPORT COUPE	245
'29	OLDSMOBILE SEDAN	155
'28	GRAHAM-PAIGE COUPE	165
'29	ESSEX SPORT COUPE	95
'31	CHEV. SPORT COUPE	285
'26	LINCOLN LIMOUSINE	135
'29	PACKARD 8 SEDAN	245
'29	FRANKLIN SEDAN	425
'29	PACKARD RDSTR., 6 w.w.	545
'29	BUICK CONV. CPE., 6 w.w.	325
'30	DE SOTO 8 SEDAN	295
'32	ROCKNE SEDAN	445
	150 OTHERS.	

STUDEBAKER SALES,
26TH AND MICHIGAN.
Terms. Open Eves., Sun. Cal. 6492.

$20—DOWN—$20
Buicks, Nashes, Oldsmobiles, Plymouths, Fords, Hupmobiles, Chryslers, Chevrolets, Cadillacs, Pontiacs. We positively will deliver any of above late '30, '31, '32 (used) model cars for $20 down; balance in 18 months. OPEN EVENINGS AND SUNDAY. I. A. C. Finance Co., 2022 N. California.

SALE OF 100 REPOSSESSED CARS AT lowest prices in town; 90 day warranty, 7 day driving trial; 12 to 20 months to pay. West Side Auto Exch., 4637 W. Madison-st.

FORD 1931 COUPE, $195.
Whippet 6 Sedan, 1929, radio equp., $100. Tom Harrigan, Inc., 442 Madison, Oak Pk.

AUBURN—1932; DR. GR. CUSTOM SEDAN; dual ratio; 6 wood wheels; spare tire; used; driven 9,000 miles; excellent condition; $800 cash; by owner. This car may be seen by calling H. J. Searth, Morrison Hotel. Or address M K 531, Tribune.

BUICK—1932 SEDAN, MODEL 97, 5 PASS. Formerly owned by one of our executives. Beautiful midnight blue duco, on 134 inch wheelbase, with wire wheels and whipcord upholstery, clock, spotlight, hot water heater and full equipment; used. Cost $2,125; greatly reduced for quick sale with our regular guarantee. Terms, trade.
WEST SIDE BUICK CO.,
4666 WASHINGTON-BLVD.

BUICK—1931 "87," 124 IN. WHEELBASE, 5 pass. sedan, side mounts, white side wall tires, hot water heater, spotlight, $850, fully guaranteed by BUICK DEALER. JAS. LEVY BUICK CO., 2257 S. MICHIGAN.

BUICK—1928 SPT. ROADSTER, $165.
NORTHWEST BUICK CO.,
3801 LAWRENCE-AV.

BUICK—4 DR. SEDAN, LATE '30; EXC. cond.; only $375. Real barg. Terms, trade. Litsinger, 925 W. Jackson. Alw. open.

BUICK—1929 STD. SEDAN, $200, PRIV. party needs cash. Mrs. Carmichael, 612 Gary-pl., Lake View 9869.

BUICK—1932 67 SEDAN, $740; REPOSS. used. Walton Finance, 940 Milwaukee.

BUICK—LATE '31 5 PASS. SED.; AS NEW cost $1,585; sac. for $650. Bri. 7185.

BUICK—'27 MASTER SED., GOOD COND., cash, barg. Jun. 2378, 8-11 a. m., 4-7 p.m.

Cadillac V-12 Fleetwood.
Special '31 full 5 pass. custom town sedan. All Cadillac de luxe equipment; 6 wire wheels; one of the most beautiful cars in Chicago. In new car condition. Cost new nearly $6,000; our price, $1,750. Paulin-Kirkpatrick, 2244 S. Michigan. Victory 2322.

CHEVROLET—SED., EARLY '31; BEST cash offer; 5 new tires; mech. perf.; fine appear.; priv. Whitehall 5620, Rm. 717.

CHEVROLET—1932 COACH, $365; REPOSS. used. Walton Finance, 940 Milwaukee.

CHEV.—LATEST '31 COACH, ALMOST NEW; $275. Tms. Residence, 933 N. Crawford.

CHEVROLET—1930, $200; 1931-2 TAX warrants accepted. Englewood 0845.

CHRYSLER—'30 ROYAL SED. 77; SD.MTS.; A1 cond.; trd. taken. 1927 S. Hamlin.

DE SOTO—1932 DE LUXE SEDAN, USED; free wheeling, floating power, automatic clutch; $595. American Finance Co., 6050 Cottage Grove. Hyde Park 7200.

DE SOTO—1931 COUPE, $200; PRIVATE party must sell. MRS. CARMICHAEL, 612 Gary-place. Lake View 9869.

DE SOTO—LAST '32 CONVERTIBLE DE LUXE COUPE; 6 WIRE. USED. MAKE OFFER. WELLINGTON 7802.

DODGE — 1931, 4 DOOR SEDAN; USED little; $350; terms. 3327 Milwaukee-av.

FORD—1931 TUDOR; REAL BUY.......$215
Ford, 1931 de luxe rdstr., s. mt. $65 Dn.
Ford, 1931 Town Sedan ....$100 Dn.
Ford, 1930 Roadster; rumble. Only....$95
Ford, 1930 Coupe; rum. seat; s. mts. $65 Dn.
Ford, 1929 Tudor; special $125
Ford, 1927 Model T Fordor $35
GLENN E. HOLMES, INC., 30 W. Lake-st.

FORDS—100 1929, 1930 AND 1931'S. ALL models and types. Priced to sell at once. See our bargains before you buy. LAWDER BROS., 6900 VINCENNES-AV.

FORDS—100 V8'S, ALSO LATE '30S AND 1931s. $150 up. Terms or trade, fully guaranteed. LITSINGER MOTOR CO., 925 W. Jackson-blvd. ALWAYS OPEN.

FORDS—WHOLESALE; $20 DOWN, $12 MO. 1931 Standard Coupe, rumble seat.....$195
1931 Town Sedan, like new...........$285
M. J. KELLY. 4445 W. Madison.

FORDS—1932 DEMONSTRATORS. ALL models and types; driven few miles; 90 day guar.; at a barg.; terms or trade. LAWDER BROS., 6900 VINCENNES.

FORD—USED V-8 1932 DE LUXE COUPE, like new, has large Lorraine spotlight. Original cost $660, will sac. for $425. 824 DIVERSEY-PKWY. LAKeview 0602.

FORD—1932 V-8 SPT. COUPE; RUMBLE seat. Finished in black with green wire wheels. Used. $100 handles. GLENN E. HOLMES, INC., 30 W. Lake-st.

FORD—1930 SPT. CPE. MECHANICALLY A-1. A buy, $195. 1107 N. Clark-st.

FORD—1932 COACH, $365; REPOSSESSED. used. Walton Finance, 940 Milwaukee-av.

FORD—1931 VICTORIA COUPE; SIDE MTS. trunk, heater. Barg. 1107 N. Clark-st.

FORD—1929 DE LUXE PANEL TRUCK; motor A-1. Bargain, $145. 1107 N. Clark.

FORD—'28 TUDOR; NEW TIRES; EXCEL. cond. $125. 2243 S. Michigan. Vic. 5454.

FRANKLIN—'30 SALON SPECIAL SEDAN. 5 pass.; wire wheels, side mountings; very fine cond., $995. Franklin Factory Branch, 2000 S. Michigan-av. Victory 2000.

HUPMOBILE—DE LUXE 6 SEDAN, 1931; late free wheeling model with 6 wire whls., side mts., metal covers and latest improvements. Guaranteed. $275 dn., bal. 1 yr. Gambill Motor Co., 2230 S. Michigan-av.

HUP—'32 8 CYL. MODEL 226; VOGUE French type black sedan; used; 6 w. w.; white wall tires; must see to appreciate bargain. 3433 S. Morgan. Boulevard 2510.

HUPMOBILE—'31 GRAY DE LUXE SEDAN, with radio and Tropic-Aire heater; excellent condition; for further information phone private owner, Mon. 3125, Tues.

LA SALLE—1930 VICTORIA COUPE, 5 pass. Must sell. No reas. offer refused. LOGAN SQUARE BUICK, 2468 Milwaukee.

LA SALLE—1932 TOWN SEDAN, TRUNK used. Must sell. Offer. Ph. Wellington 7802.

LINCOLN—'28 5 P. SED., W. W., LIKE new. $375; priv. pty. must sell. Mr. Kennedy, 4423 Sheridan-rd. Lon. 0800, Apt. 210.

MARMON—1930 SEDAN—WIRE WHEELS, side mounts; trunk, etc.; $225; terms, trd. Fitzpatrick, 6555 Cottage Grove. Alw. open.

NASH—1930 SEDAN, 6 WHLS., SIDE MTS. heater. Hardly run. Cost over $1,675. Sacr. for $235. Smal down pay., bal. 12-24 mos. G. N. C. Finance, 3939 Washington-blvd.

NASH—1930 BROUGHAM; PRIVATE PTY. needs cash. Mr. Kennedy, 4423 Sheridan-rd., Longbeach 0800, Apt. 210.

The Tribune does not knowingly accept automobile advertising which misrepresents the year of the car. If you wish to confirm the year model of a used car advertised in its columns, secure the serial number (which determines the year model) and telephone the Tribune, Superior 0100, Local 328, for verification.

USED AUTOMOBILES FOR SALE.

1930—1931—1932
AUBURNS—BUICKS—LINCOLNS
CADILLACS—PACKARDS—CHRYSLERS
DODGES—NASHES; USED. ALSO MANY OTHER MAKES. ALL BODY STYLES. YOUR PRESENT CAR AS DOWN PAYMENT. BALANCE 12-24 MONTHS. 90 DAY GUAR. 7 DAY DRIV. TRIAL.
G. M. S. FINANCE CO.,
4635-37 WASHINGTON-BLVD.
COLUMBUS 3603.

NASH—1932 DE LUXE 8 COUPE, USED; wire wheels; side mts.; $495. American Finance Co., 6050 Cottage Grove. H. P. 7200.

NASH—1931 "8" SEDAN; $395. TERMS. Fitzpatrick, 6555 Cottage Grove. Alw. open.

Oldsmobile '32 Conv. Coupe.
Latest 6 cyl. Used. Has rumble seat, 6 wire wheels, side mounts, white wall tires. Exactly like new car in every way. Only $250 down. Balance to suit you. We trade. HEALY MOTOR SALES, 7150 Stony Island-av. Hyde Park 0035.

OLDSMOBILE—1932 DE LUXE PATRICIAN sed., 6 military whls., Philco radio, Hadees h. w. heater. Used slightly. Sac. for $500. Guar., terms. 2424 Milwaukee.

PACKARD—8 PHAETON 645 '29 MODEL—finished in special gray; very attractive; has 6 wheels, wind wings, trunk rack, spotlight, fen. wells; rebuilt by us; $750. PACKARD, 2357 Michigan-av. Cal. 7400.

PACKARD — 1929 4 DR. DE LUXE SED., like new throughout; reposs., sac., for $425; your car as dn. pay., bal. 12-24 mos. PEOPLES FINANCE CO., 2912 MADISON.

PACKARD—'27 7 PASS. SEDAN, MECH. perf., $125. Tuite's Gar., 1709 Washington.

PLYMOUTH—'32 COUPE, USED, FLOATing power; $325. 2243 S. Michi. Vic.5454.

PONTIAC—1929 CONV. COUPE, RUMBLE seat, side mounts, A-1 condition. $30 down. Balance easy. No endorsers. 5710 BROADWAY. LONGBEACH 1252.

PONTIAC—1928 COUPE, $95; A-1 COND.; good tires. Ideal for salesman. GLENN E. HOLMES, INC., 30 W. Lake-st.

PONTIAC—1932 SEDAN, $485; REPOSS. used. Walton Finance, 940 Milwaukee.

STUTZ—1930 VERSAILLES MODEL CUSTOM blt.; sd. mts.; must sell, $565. Cost $5,360. A beautiful car. Emerson, Lin. 7110.

WILLYS-STE. CLAIRE—6 '26 BROUGHAM; conceded by many best model ever built; 4 wh. br.; extra good condition; $125. Butler Motors, 2457 Mich.-av. Victory 7600.

AUTOMOBILE LOANS.

CASH
In 10 Minutes—No Delay.
AUTO AND TRUCK LOANS.
LEGAL RATES
UNDER STATE SUPERVISION.
CONFIDENTIAL. NO ENDORSERS.
15 Years at Same Location.
WINTER-HIRSCH
1842 S. Michigan-av.
CALUMET 4586.
4657 W. Madison-st.
ESTEBROOK 3243.

CASH
WHILE YOU WAIT!
$1.89
AVERAGE MONTHLY COST PER $100.
LEGAL RATES
UNDER STATE SUPERVISION.
INTERSTATE LOAN CO.,
100 N. La Salle-st.
ROOM 1111. STATE 3330.
BRANCH.
6050 Cottage Grove.
HYDE PARK 7200.

AUTO LOANS AT LEGAL RATES. NO ENdorsers. Under state supervision. Inland Investment Plan, 11th floor, Chicago Motor Club Bldg., 66 E. South Water-st. Rand. 7990. Representative will call on request.

CASH IN 20 MINUTES—
LOWEST RATES.
MAJESTIC INVESTMENT CORPORATION, 105 W. Monroe-st. Randolph 4364.

LEGAL AUTO LOAN RATES—
UNDER STATE SUPERVISION.
LEWIS E. BOWER. 59 W. Wacker-dr.
1240 S. Michigan-av. 747 Madison, Oak Pk.

MOTOR TRUCKS.

300 FORDS, CHEVROLET TRUCKS—CHICAGO'S LARGEST TRUCK DEALERS. '29-'32 models almost given away. All type bodies. Easiest terms. 90 day guarantee. 940 to 958 MILWAUKEE-AV.

300 FORD, CHEVROLET TRUCKS—CHICAGO'S LARGEST TRUCK DEALERS. '29-'32 models almost given away. All type bodies. Easiest terms. 90 day guarantee. 940 to 958 MILWAUKEE-AV.

FORD TRUCKS—LARGEST SELECTION—ALL BODY TYPES, $100 UP. TERMS OR TRADE, FULLY GUARANTEED. Litsinger, 925 W. Jackson. Always open.

3½ T. INDIANA DUMP TRUCK; PERF. thruout; exc. for coal hauling; a give away; need cash. See this today. Craw. 4624.

MACKS—VARIOUS SIZES. GOOD CONDITION. ON PNEUMATICS. AUTOCAR CO. 1716 W. PERSHING.

AUTOMOBILES WANTED.

CARS SOLD FOR OWNERS ON COMMISsion basis; quick action; all makes, all models. Est. 10 yrs. 3333 Fullerton. Op.eves.

HIGHEST CASH PRICE PAID FOR CARS and trucks. 6905 S. State. Radcliffe 1091.

STOP HERE FIRST — HIGHEST CASH prices paid for cars. 4101 Milwaukee-av.

WILL PAY UP TO $300 CASH FOR A light late car. 1647 S. Crawford. Cra. 1647.

WANTED—USED CARS AND TRUCKS. CASH paid. 4704 S. Halsted. Yards 1271.

WTD.—50 LATE AUTOS FOR CASH. 3327 Milwaukee, at Crawford. Pensacola 4379.

CASH IN 5 MIN. SEE STONE. 2534 LAWRENCE-AV. Rav. 8570. EST. 15 YEARS.

WTD.—CARS ALL MAKES, $50 TO $1,000 for cash. Mr. Sherman. 7130 S. Halsted.

AUTO TIRES.

NEW U. S. ROYAL TIRES AND TUBES 2ds. Save to 50%. Passenger and trucks. BERLIN TIRE CO., 1400 S. Michigan-av.

MOTOR TRUCKS TO RENT & WANTED.

PANEL OR STAKE BODY TRUCKS, ½ TO 1½ ton capacity, for rent without driver. Low rates. Phone WABASH 0602.

AUTOMOBILE STORAGE.

DEAD STORAGE IN A FIREPROOF heated bldg. Any make car, $5 per month. 2451 N. SACRAMENTO-AV.

AUTO CREDITS FOR SALE.

$170 FORD CREDIT—BEST OFFER. 10 N. Clark, R. 605. Bernstein. Sta. 1294.

BUSINESS PERSONALS.

ALWAYS FAIR CASH VALUE PAID FOR old gold, silver, platinum, dental crowns. U. S. Smelting Works (The Old Reliable), 39 S. State-st., corner Monroe, 4th floor.

$1 AND THIS AD ENTITLES YOU TO A complete perman. wave. Montgomery Ward, 619 W. Chicago-av. Superior 6800.

$5 PERM. FOR $1.75; ORIG. LORRAINE Beauty Shop, 159 N. Cicero. Mans. 6391.

OFFICE DEVICES.

DUPLICATORS, $6.75; ADDRESSOGRAPHS, $15. Bruitt, 190 N. La Salle. Open eves.

LOANS.

Personal, Property, and Salary.

$25 TO $300
Salary Loans
On Your
Signature
Only
AN UNEQUALED METHOD.
No Delay—No Endorsers.
No Mortgages — Confidential.
REPAY ANY DAY, WEEK, OR MONTH TO REDUCE THE COST.
PHONE AND LEARN—YOU WILL BE DELIGHTED WITH OUR SERVICE.
We Also Make Furniture, Auto, and Co-Maker Loans.
LOCAL LOAN CO.
UNDER STATE SUPERVISION.

37 W. WASHINGTON.	RANDOLPH 8400
321 W. 63D-ST.	ENGLEWOOD 7800
1212 N. ASHLAND.	BRUNSWICK 8100
4013 MILWAUKEE.	AVENUE 1400
1 N. CRAWFORD.	KEDZIE 5900
8 N. OGDEN-AV.	HAYMARKET 4700

Cash . . .
$25 to $300 . . .
Salary or Furniture
A quick, dignified transaction, giving you the full amount of the loan at legal rates, with repayment to suit your convenience. Our FRIENDLY LOAN SERVICE has been popular for the last 43 yrs.
CALL—WRITE—OR PHONE
C. C. ERD
7 S. DEARBORN-ST., ROOM 916.
PHONE CENTRAL 4733-34.

LOANS—$25 TO $300.
Salary or Furniture.
T. B. WARD
8 S. DEARBORN, RM. 612. RAND. 2060.

IMMEDIATE CASH LOANS,
$50 TO $300.
SALARY—FURNITURE — COLLATERAL.
You need go no further; honest people who can repay a loan in SMALL AMOUNTS can get the CASH at once with absolute privacy; established 35 yrs.
Mason Financial Co.
8 S. DEARBORN, R. 910. CENTRAL 3516.

SALARY OR FURNITURE LOANS
$10 TO $300.
IMPERIAL CREDIT CO.
30 W. Washington, 11th floor. Fra. 8924.
SOUTH SIDE OFFICE:
6317 S. Halsted-st. 2d Floor.
ENGLEWOOD 0108.

NEED MONEY?
Call at the
PERSONAL FINANCE COMPANY
office nearest your home.
10—CONVENIENT OFFICES—10.

$50.00 TO $300.00.
Furniture or Salary Loans.
CHICAGO FINANCE COMPANY,
11 S. La Salle-st. Central 1060.

LOANS OVER $100 AT REDUCED RATES.
Commonwealth Loan Co.,
WABASH 8233. 9 CHICAGO OFFICES.

Business Loans.

$300 to $30,000
on the equipment of factories, restaurants, stores, laundries, hotels rooming houses, etc. Collateral loans on first mortgage warehouse receipts, etc.
Best Rates—Easy Time Payments.
Oldest Estab. in Chicago.
F. BOLAND, 215 W. Randolph. Frank. 1966.

$200 TO $200,000
to factories, shops, stores, restaurants, etc., on machinery, equipment, fixtures, accts. receivable, automobiles or any other security. LOWEST rates. Convenient payments.
Morrison Service Assn.
1200 N. ASHLAND-AV.
Phone Brunswick 9300.

BUSINESS OPPORTUNITIES.

Businesses For Sale.

BARBER AND BEAUTY SHOPS—ALSO FIXtures; new, used. PAIDAR, 1108 N. Wells.

BEAUTY PARLOR—FOR SALE—SUPPLIES, equipment; cash; easy terms. Catalog sent. GIBBS & CO., 21 S. WABASH-AV.

BRANCH BAKERY—GD. GOING BUS. MUST sell immed. account other int. Gd. location. Reasonable. 3737 W. 26th-st. Lawn. 1795.

CANDY AND SCHOOL SUPPLIES—OPP. school; doing gd. bus. 260 W. 23d-pl.

DEL. AND GROCERY—GOOD LOC.; LOW rent; liv. rms.; sac. 7628 Cottage Grove.

DELIC., GROC., SCHL. SUP., CIGARETS—No compet.; $2,000 cash. Prospect 0202.

DRESSMAKING-MILLINERY SHOP—FULLY equip. Gd. reas for selling. Kil. 0680.

GARAGE—125 CAR; ALWAYS FULL; ONLY $1,500. See Al Weiss, 160 N. La Salle-st.

GROCERY MARKET—COLORED TRADE; stock, fixtures, $400. Eng. 5937.

MEAT MKT.—SAC. COMP. OUTF. $300 QCK. sale. Gd. opp. 821 E. 47th. Drex. 1986.

MEAT MARKET—SO. SIDE; WELL ESTAB. bus. Sac. for quick sale. 2616 E. 75th-st.

RESTAURANT—BUSY COR., LOOP; SAC. quick sale; partners disagree; good lease. ADDRESS M N 544, TRIBUNE.

RESTAURANT—7381 SOUTH CHICAGO-AV. Quick sale, $250 total. 9 a. m.-4 p. m.

RESTAURANT—SALE OR RENT. 701 N. Clark-st. Call for inform. Hay. 9661.

RESTAURANT—GOOD BUS.; BIG SAC. MR. Davids, 3159 Irving Park-blvd. Jun. 6157.

SCHOOL SUPP., GROC., CANDY; 4 LIV. rms., bath. Opp. sch. 4220 N. Sacramento.

SHOE REPAIR SHOP—EST. BUS.; 8 YRS.; sac. comp. outf. 817 E. 47th. Drex. 1986.

IF THE KIND OF STORE OR BUSINESS you want to buy is not offered for sale today why not advertise in the Business Opportunity Wanted Column? Stop in today at The Tribune Want Ad Office, Madison and Dearborn-sts., or call Superior 0100. Ask for an Ad Taker.

Partnerships and Investments.

Community Newspaper
Weekly newspaper. Well organized. Over 20,000 circulation; carrying profitable advertising. Pays good profit, but lacks $1,000 operating capital; offers investment and employment opportunity for loan of operating capital. No brokers. Ph. Mitchell, Lawndale 1313, Sat. a. m.

Several Southern Cities.
A nationally known mfr. has several southern cities available for good merchandisers. Small investment necessary. Investment doubly secure. Give phone.
ADDRESS M N 543, TRIBUNE.

WANTED—PARTNER TO INVEST $2,000 IN going orthopedic business. Investigate this! Address M N 469, Tribune.

Business Equipment.

ALL TYPES COIN MACH BOUGHT, SOLD, exch. Chgo. Coin Mch. Ex., 2200 N. Western.

Wanted.

WE ARE OPEN TO ADD ADDITIONAL lines to our existing products; also are interested in the outright purchase of an established manufacturing concern with a meritorious product; will also consider manufacture of products on license basis. Address C L 18, Tribune.

RADIOS AND SUPPLIES.

PHILCO 7 TUBE SCREEN GRID RADIO; exchanged; originally $149.50; now $35, complete with tubes. LYON & HEALY BARGAIN BASEMENT, 243 South Wabash-av.

'33 PENTODE MIDGET, $7.95 COMPLETE; Stewart Warner highboy, complete, $12.95. Bonwyn Radio Stores, 3152 N. Ashland-av. 1413 S. Michigan-av., 1729 W. Chicago-av.

1933 SILVER MARSHALL, $29.75, COMplete; Sparton 8 tube 1933, $29.75; Philco 7 tube low boy, cost $59.75, our price $39.75; open eves. 601 Washington.

SCOTT CUSTOM, ATWATER KENT ALL-wave; Silver Marshall custombilt C. B. I.; Stromberg Carlson; Meters; consoles. Wells-Smith Co., 24 N. Wells.

Service Repairs, Etc.

$1 RADIO SERVICE INCLUDING MINOR REPAIRS. PHONE KILDARE 8491.

50C—RADIO SERVICE—50C.
Any place. Work guar. ALBANY 2898.

BARTER AND EXCHANGE.

DEC. PAINTING—BY RELI. CONTRACTOR, exch. for small roadster. Rog. Pk. 8801.

DENTISTRY — OFFERED FOR CAR, clothes, or? Address M G 599, Tribune.

PAINTG., DECOR., CARE OF FURNACE for 5-6 rm. apt. Stm. ht. Armitage 8520.

INSTRUCTION.

THE BERLITZ SCHOOL OF LANGUAGES Learn French, Spanish, German, Italian, English by the incomparable Berlitz Method. Day or evening. Superior native teachers. Low rates, easy payments. FREE TRIAL. Auditorium, 56 E. Congress. Harr. 0392.

JEWELRY, WATCHES, ETC.

OPEN UNTIL MIDNIGHT.
789 N. CLARK-ST.
OUT OF PAWN BARGAINS.
BRAND NEW PAWNED BY JEWELERS.
We welcome appraisals—select your own appraiser—then you'll appreciate what these prices really mean.
½ Ct. Diamond, set in lady's beautiful setting with small diamonds..........$25
¾ Ct. Diamond, set in lady's square effect platinum ring, with small diamonds in setting..........$40
1 Ct. Diamond, BLUE WHITE, set in lady's platinum diamond set Engagement ring..........$75
1.10 Ct. Diamond, set in lady's platinum ring..........$95
1 Ct. Diamond, BLUE WHITE, set in gent's handsome hand made ring....$115
1 Ct. Diamond, BLUE WHITE WESSELTON, PERFECT FLAWLESS, set in lady's platinum ring of square effect tailored design with 6 round dias. $135
2.25 Ct. Diamond, BLUE WHITE WESSELTON, PERFECT FLAWLESS, set in lady's square effect 4 prong platinum ring, set with 8 Baguette dias. and 8 round dias..........$205
$450 WALTHAM 17 JL. BRAND NEW lady's platinum Wrist Watch, set with 24 Large Perfect BLUE WHITE dias. $85
$250 LADY'S BAGUETTE WRIST WATCH, all platinum, set with 36 Blue White dias. 17 jl. guar mvt...$37
$750 All Platinum Diamond Flexible Bracelet, set with 47 large round, fine BLUE WHITE diamonds. Beautifully designed..........$235
$150 All Platinum top BAR PIN, hand Pierced Filigree design, with 1 ¼ Ct. BLUE WHITE diamond in center.....$35
$175 ALL 10% Iridium Platinum Channel Set WEDDING RING with 42 large PERFECT BLUE WHITE MATCHED diamonds. OUR PRICE....$45
DIAMOND RINGS advertised above are SOLITAIRE rings, not clusters, unless otherwise specified.
Will submit any article for appraisal before purchase—you select the appraiser.
OUT OF TOWN CUSTOMERS—ATTENTION. We will send any article to your banker for inspection at no cost to you. Mail orders given prompt attention.
WE TAKE THIS OPPORTUNITY TO WISH ALL OF OUR CUSTOMERS A VERY MERRY CHRISTMAS AND TO THANK THEM FOR THEIR PATRONAGE.
Levinson's Loan Bank
789 N. Clark-st. Est. 1888.
OUT OF THE HIGH RENT LOOP DISTRICT
OPEN EVENINGS AND SUNDAY.

THE
U. S. LOAN BANK
10 N. Clark-st., Rm. 605.
OUT OF PAWN
HOLIDAY BARGAINS.
1.50 KT. DIAMOND. 6 BLUE-white diamonds, all platinum engagement ring. Cost originally $1,000.00 ....$150.00
1 KT. BLUE-WHITE DIAMOND. 18 blue-white diamonds set in an up-to-date design platinum ring. Cost originally $600.00 ....$ 95.00
¾ KT. DIAMOND. 12 DIAMONDS in all platinum ring ....$ 45.00
½ KT. DIAMOND. 4 DIAMONDS set in 18 kt. white gold ring..$ 30.00
$100.00 DIAMOND RINGS, BLUE-white color. Set in 18 kt. white gold mountings..........$10.00
$150.00 DIAMOND DINNER RING. 9 beautiful blue-white diamonds. 18 kt. white gold ring ....$ 25.00
$500.00 DIAMOND DINNER RING. 26 blue white diamonds, handsomely set in an all-platinum ring.$ 75.00
$100.00 DIAMOND DINNER RING. 1 large blue-white diamond set in 18 kt. white gold ring. SPECIALLY PRICED ....$ 10.00
$600.00 BAGUETTE WATCH BRACElet. 52 blue-white diamonds, 2 marquise shape diamonds, and 2 baguette shape diamonds. 17 jewel guaranteed movement. All platinum ....$ 75.00
$350.00 BAGUETTE WATCH BRACElet. 38 blue white diamonds, all-platinum 17 jewel guaranteed movement ....$ 45.00
$75.00 ILLINOIS 21 JEWEL MOVEments. Very high grade time-piece. White and yellow gold. SPECIALLY PRICED ....$ 25.00
THE
U. S. LOAN BANK
10 N. Clark-st. Room 605
40 YEARS IN THE HEART OF THE LOOP.

MOST CASH FOR OLD GOLD
silver, broken jewelry, rings, chains, watches, bracelets, bridgework, crowns, eyeglasses.
MARTIN REFINING CO.,
55 E. Washington-st., Rm. 1218. Dear. 3394.

100% FULL VALUE PAID
in CASH for diamonds, old gold, broken jewelry, crowns and bridgework, watches, pawn tickets, etc. ASK FOR MR. LANE.
7 W. Madison, Cor. State-st., Room 811.

Pawn Tickets—Diamonds
bought for cash; also gold, silver, broken jewelry, gold teeth. For Sale: ¾ kt. dia...$75
1.39 kt. perfect diamond $225
Jewelers Ex., 32 N. State, R. 1102. Dea. 8905.

CASH FOR OLD GOLD, TEETH, WATCHES, broken jewelry, diamonds. We pay higher prices than elsewhere; courtesy and privacy. CHICAGO GOLD SMELTING CO., 59 E. Madison, Room 515.

More Cash Paid for Jewelry.
Old gold, dental crowns. Standard Smelting Works, 202 S. State, corner Adams, R. 802.

HIGHEST CASH IMMEDIATELY FOR OLD gold, watches, teeth, dia., etc. Romack Gold Refinery, 7 W. Madison, cor. State, R. 1001.

LADY'S 2 KAR. DIA. RING, PERFECT, $450. Also dia. bracelet $1,500. Cost double. Superior 4927, apt. 517, after 7 p. m.

BEST PRICES FOR DIAMONDS, JEWELRY, pawn tickets. Rocca, 32 N. State, R. 900.

BUSINESS DIRECTORY.

Dressmaking and Embroidery.

DRESSES, CUT, FITTED, $1; SKIRT blouse, made, $1; coats relined, $2.50. Fur coats clean-glazed, $2.50; work guaranteed; your home or mine. Kedzie 4439.

Moving, Storage, and Hauling.

SPEC. MOV., 4 RMS., $10; 18 YRS. EXP. ins. cheaper, faster, better. Kedzie 1920.

LONG DIST. MOVING, 10C MILE; INSURED trks.;exp.men; anytime,anywhere. Ked.1920.

Painting and Decorating.

CEIL. CALC., $1; RMS. PAPERED, $3; EXterior wk.; cheap; guar. Juniper 3245.

Piano Tuning.

PIANOS TUNED, $2; 18 YRS.' EXPER. Guaranteed work. Go anywhere. Rep. 5218.

Rug Cleaning and Repairing.

9X12 RUG THOROUGHLY CLEANED, $1.50. BROADWAY RUG CLEANERS. 2540 Elston-av. Armitage 8675.

HOME FURNISHINGS WANTED.

FAIRFAX 2835
Call McLauchian for highest cash prices for used furniture and rugs, stoves, etc. No amount too large or too small. We call anywhere in city or suburbs.

Call Bittersweet 9161
Cash for your furniture; no amount too large or small. We are as near as your phone; also storage and moving.

KEDZIE 1800.
Best cash prices for used furn., rugs, stoves, elec. radios. Homan Furn. Prompt service.

CALL CRAWFORD 3850 FOR HIGHER cash prices on furniture, rugs, etc. We call anywhere. Spaulding Furniture Co.

CALL NEVADA 1150—BEST CASH PRICE for furn.,rugs,stoves. Call anywhere. Acme.

DANCING SCHOOLS.

RANDOLPH DANCE STUDIOS—4 STRICTLY priv. lessons, $3; one free with ad; lady gent, instructors, 36 W. Randolph, 4th floor.

PRI. LESSONS, 75C DAILY AND SUN. TO 10 P. M. 20 E. ONTARIO-ST. DEL. 2058.

TERMS OF SUBSCRIPTION OF THE TRIBUNE.

Orders for mail subscription must be accompanied by remittance to cover.
Rates for Illinois (outside Chicago), Indiana, Iowa, Michigan, and Wisconsin:
Daily, without Sunday, one year, $5.00; six months, $2.50; three months, $1.25; two months, $1.00; one month, 50c.
Daily, with Sunday, one year, $12.50; six months, $6.25; three months, $3.15.
Sunday only, one year, $7.50; one month, $1.00.
Rates for subscription in postal zones 3 and 4 (measured from Chicago), outside of Illinois, Indiana, Iowa, Michigan, and Wisconsin:
Daily, without Sunday, one year, $7.50; one month, $1.00.
Sunday only, one year, $7.50; one month, $1.00.
Daily and Sunday, one year, $15.00; one month, $2.00.
Rates for subscription in zones 5, 6, 7, and 8 (measured from Chicago), Canada, Mexico, and foreign:
Daily, without Sunday, one year, $12.00; one month, $1.50.
Sunday only, one year, $7.50; one month, $1.00.
Daily and Sunday, one year, $19.50; one month, $2.50.
Give postoffice address in full, including county and state. Remit by express money order, draft or in registered letter at our risk to The Tribune Company, publishers, Tribune Square, Chicago.

MEMBER OF THE ASSOCIATED PRESS.

The Associated Press is exclusively entitled to the use for republication of all news dispatches credited to it or not otherwise credited in this paper, and also to the local news published herein.
All rights of republication of special dispatches herein also are reserved.

Chicago Daily Tribune.
THE WORLD'S GREATEST NEWSPAPER
SATURDAY, DECEMBER 24, 1932.

Bandit and Special Policeman Slain in Store Holdup—Probe Half Million Dollar Fire in Grain Elevator

[TRIBUNE Photo.]

SPECIAL POLICEMAN AND BANDIT SLAIN IN ROBBERY OF EDISON STORE. Sergt. James Sweeney (left) standing where bandit who escaped fired on Emil Nelson, the watchman. Sergt. Connelly is standing where Nelson fell. Nelson had killed Robert Witte, another bandit, a second before. *(Story on page 5.)*

[Acme Photo.]

GETS THIRD TRIAL Russell McWilliams, Rockford slayer, granted new hearing by high court. *(Story on page 7.)*

[TRIBUNE Photo.]

ONE KILLED, SEVERAL INJURED BY SPECTACULAR BLAST AND FIRE IN LARGE GRAIN ELEVATOR. Firemen battling blaze yesterday in grain elevator in Santa Fe yards at 20th street and south branch of river. Two hundred thousand bushels of grain were destroyed, one man was killed, one is missing, and half dozen were injured. *(Story on page 2.)*

BANDIT AND WATCHMAN SLAIN IN GUN DUEL. Robert Witte (left), bandit, and Emil Nelson, watchman, both dead after holdup in Edison company store at 4231 West Madison street. *(Story on page 5.)*

CHICAGOAN AND FRENCH COUNTESS ENGAGED. The Countess de Flieurieu, daughter of the late Count de Fontarce, and Leander J. McCormick, whose betrothal was announced in Paris. They will be wed in London.
[Acme Photo.]

[Acme Photo.]

ABYSSINIAN RULER AT CORNER STONE LAYING. Ras Tafari wearing royal robes and modern European hat as he sat on throne at Addis Ababa during ceremony of laying corner stone for leper research institute.

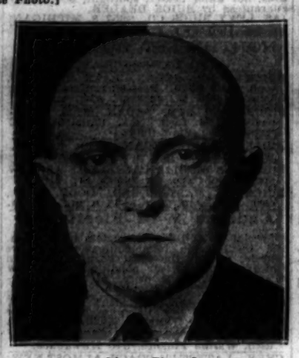

[Acme Photo.]

MENACES KAISER. Heinrich Fuecker, held at Doorn for attempt to kill German ex-ruler.

LEAPS TO DEATH. Mrs. Gertrude Wait, suicide victim in Capitol building in loop. *(Story on page 6.)*

[TRIBUNE Photo.]

A LATE SHOPPER PICKS CHRISTMAS PRESENTS. Rosemary Lynn oblivious to rush of buyers in loop store as she selects gifts. The posing dog is named Teddy. *(Story on page 3.)*

[Associated Press Photo.]

RUMANIAN CROWN PRINCE A-HUNTING GOES. Prince Michael, son of King Carol, waiting, with gun in hand, for start of hunt at Temeswar in which members of royalty took part.

[TRIBUNE Photo.]

TRIBUNE TRUCKS DELIVER GOOD FELLOW BASKETS TO 452 FAMILIES. Loading the trucks yesterday with goods purchased with the cash donated to the Tribune fund. More baskets will be delivered today as the individual Good Fellows make their calls. *(Story on page 1.)*

[TRIBUNE Photo.]

"DANCING GIRLS OF 167 B. C." REHEARSE FOR CHANUKKAH FESTIVAL. Left to right: Jeanne Levy, Edith Leifer, Mollie Fahrman, Lydia Mandell, and Goldie Mandel in drill for Chanukkah festival to be given at Chicago Stadium tomorrow night by Zionist organization. *(Story on page 3.)*

FACES MANSLAUGHTER CHARGE IN CRASH. Dorothy Burgess, film and stage star, who was in collision which cost life of girl. She is in a San Francisco sanitarium suffering from shock. *(Story on page 6.)*